FLOCK REGISTER
FOR
POLL DORSET SHEEP
IN AUSTRALIA

VOLUME 51, 2005

Covering flocks as at 31st March, 2005

Editor: P. G. Weston

Published by the

AUSTRALIAN POLL DORSET ASSOCIATION INC.

G.P.O. Box 75,

Melbourne, Vic. 3001

Telephone: (03) 9817 6711 Fax: (03) 9817 6125

Web: www.polldorset.org.au

E-mail: secretary@polldorset.org.au

ABN: 65 206 172 969

(Incorporated in Victoria No. A1491)

Founded 28th September, 1954

Chief Executive

PETER G. WESTON

Head Office: 2 Peverill Street, Deepdene, Vic. 3103.

PRICE:

Members.....Gratis

Non-Members.....$22.00 (includes GST)

MELBOURNE - AUGUST 2005

CONTENTS

page

Foundation Members 3
Past Presidents, and Honorary Life Members 4
Office-bearers 5
Poll Dorset Ram & Ewe in the wool 6
Region Boundaries 7
Region and State Committees 8
Privacy Act Statement 10
Official Judges Panel 11
Index to Rules 22
Statement of Purposes and Rules 23
Index to Regulations 32
Regulations 33
Standard of Excellence of Poll Dorset Sheep 42
Tattoo Marks 43
Cull Marks 44
Poll Dorset Ram and Ewe, shorn 45
Guidance to Breeders and Inspectors 46
Flocks De-Registered as at 31/3/2005 53
Breed Statistics for Volume 51 55
Designations used in Flock Histories 56
Histories of current Poll Dorset Flocks 57
Individual Stud Ram Registration Numbers and Pedigrees 191
Pedigrees of New Zealand Rams Used 230
Index to Owners of Registered Flocks in this Volume 231
Associate and Annual Members 245
Current Fees 246
Official Sponsors and Alliances 249

John R. Jasper,
Jolma, Cunderdin, W.A. 6407

President 2003-2005

FOUNDATION MEMBERS:

W. J. Dawkins, O.B.E.
J. W. Reddin, O.B.E.
L. A. Stuart, O.B.E.
R. H. Wilson

PAST-PRESIDENTS

L. A. STUART O.B.E.	1954-57
W. J. DAWKINS O.B.E.	1957-59
R. H. WILSON	1959-61
J. W. REDDIN O.B.E.	1961-63
A. TAYLOR	1963-65
I. T. MC INTOSH	1965-67
J. S. OXLEY	1967-69
A. E. DAY	1969-71
K. B. KELSALL	1971-73
R. A. HUGHES	1973-75
W. J. MARTIN	1975-77
L. J. B. BINNS	1977-79
D. S. FERGUSON	1979-81
I. J. REYNOLDS	1981-83
W. G. STEWART	1983-85
D. S. BRADFORD	1985-87
I. I. BUCKNALL	1987-89
K. L. MC LAUCHLAN	1989-91
A. J. MARTIN	1991-93
J. A. GILMORE	1993-95
G. J. OXLEY	1995-97
W. L. HETHERINGTON	1997-99
G.K. OLIVER	1999-01
N. ARMSTRONG	2001-03

HONORARY LIFE MEMBERS

Les J. B. Binns, "Nharee", 7 Charles Street, Jeparit, Vic. 3423
Dawson S. Bradford, Hillcroft Farms, Popanyinning, WA 6309
Ian I. Bucknall, "Yaralla", RMB 1073, Maryborough, Vic. 3465
W. Louise Close, "Newbold", Newbold Nth, Gawler River, SA 5118
T. A. Ross Faulks, "Oura", Hillview, PO Box 267, Cootamundra, NSW 2590
Don S. Ferguson, "Anna Villa", P.O. Box 160, Moonta, SA 5558
Richard A. Hughes, "Cluden Newry", Longford, Tas. 7301
Ian T. McIntosh, "Mirnoo" RMB 2120, Goorambat, Vic. 3725
Les Metcalf, "Wheeldon Vale", Box 107, Dowerin, WA 6461
J. S. Oxley O.B.E. (deceased)
J. W. Reddin O.B.E. (deceased)
Ian J. Reynolds, "Greyhome", Box 66, Cunderdin, WA 6407
William G. Stewart, "Cornwall", 22 Coogal Drive, Orange, NSW 2800
L.A. Stuart O.B.E. (deceased)
A. Taylor (deceased)

AUSTRALIAN POLL DORSET ASSOCIATION INC.

Office-Bearers 2004-2005

PRESIDENT:

John R. Jasper, "Jolma", Cunderdin, WA, 6407

VICE-PRESIDENT:

Graham P. C. Day, "Allendale", Box 43, Bordertown, SA, 5268

DIRECTORS:

Noel Armstrong, "Armdale" RMB 107, Marrar, NSW 2652

Frank H. Badcock, "Fairbank", PO Box 16, Hagley, Tas. 7292

William J. Close, "Newbold", Newbold Nth, Gawler River, SA 5118

Colin R. Harris, "Gloroy, 501 Laanecoorie Rd., Newbridge, Vic. 3551

Eric A. Heal, Dongadilling, PO Box 83, Beverley, WA. 6304

William L. Hetherington, "Ascot", 7 Browning St., Deniliquin, NSW 2710

Christopher Marr, "Gererdan", Kiembah, Mackeys Creek Rd, Eugowra, NSW 2806

Keith L. McLauchlan, "Valma", 1040 Whitemore Rd, Whitemore, Tas. 7303

Sandy Morrison, "Hermes", Woodstock, NSW 2793

Geoffrey K. Oliver, "Englewood Park", Inverleigh, Vic. 3321

Graeme J. Oxley, "Wyndamah", Fish Point Rd, Pental Is., Swan Hill, Vic. 3585

A. Douglas Russell, "Banyenong West", PO Box 88, Donald, Vic. 3480

Kim M. Weir, "Pinewalla", PO Box 269, Crookwell, NSW 2583

CHIEF EXECUTIVE & TREASURER

Peter G. Weston,
GPO Box 75, Melbourne, Vic. 3001
Telephone: (03) 9817 6711
Fax: (03) 9817 6125

A Poll Dorset Ram

A typical Poll Dorset Ewe

REGION BOUNDARIES

Poll Dorset members in Australia are grouped into 15 geographical regions, which are administered by Regional Committees, whose duties are to keep Council informed and advised on local problems, arrange and carry out flock inspections, organise and conduct sales as required, be responsible for pre-show and pre-sale inspections, recommend judges to small show societies within the Region, assist and advise breeders in the Region in regard to all matters relating to the Association and to promote and safeguard breed interests in the Region at all times.

The States which are regions in themselves are Tasmania and Western Australia, while Queensland Members are included in the Northern Region. There are no registered Poll Dorsets in the Northern Territory. The boundaries of the remaining 13 Regions are detailed as follows:

- **Northern:**
  Queensland and Northern area of NSW bounded by a straight line from Mungindi (N.S.W) to Taree (N.S.W).
- **Tamworth:**
  Area in N.S.W. bounded by one line from Mungindi to Taree and a second line from Gosford to Mudgee to Coolah to Coonabarabran to Baradine to Walgett to New Angledool.
- **Central Western:**
  Area in Central N.S.W. bounded by one straight line from Gosford to Mudgee to Wellington to Yeoval to Tullamore to Euabalong West to West Wyalong to Boorowa to Sydney.
- **Dubbo:**
  Area of N.S.W. bounded by lines from NewAngledool to Walgett to Baradine to Coonabarabran to Coolah to Mudgee to Wellington to Yeoval to Tullamore to Euabalong West to Wilcannia to Broken Hill.
- **South Western:**
  South West area of N.S.W. bounded by lines from Mulwala to Narrandera to West Wyalong to Euabalong West to Wilcannia to Broken Hill.
- **Albury-Wagga:**
  Area in South N.S.W. bounded by lines from Mulwala to Narrandera to West Wyalong to Young to Boorowa to Khancoban.
- **Southern Tablelands:**
  Area in South East of N.S.W. bounded by lines from Khancoban to Rye Park to Rugby to Sydney.
- **Goulburn Valley:**
  North east area in Victoria bounded by lines from Inglewood to Torrumbarry to N.S.W. border and from Inglewood to Glenburn to Omeo to N.S.W. border.
- **Wimmera Malee:**
  North West area in Victoria bounded by lines drawn from Bordertown to Hall's Gap to Inglewood to Torrumbarry to N.S.W. border.
- **Gippsland**
  South East area in Victoria bounded by lines drawn from Melbourne to Glenburn to Omeo to NSW border.
- **Central (Vic)**
  Central to South area in Victoria bounded by lines drawn from Port Fairy to Hall's Gap to Inglewood to Glenburn to Melbourne.
- **Naracoorte-Hamilton:**
  Area in Victoria and South Australia bounded by lines drawn from Meningie (S.A.) to Keith to Bordertown (S.A.) to Hall's Gap (Vic.) to Port Fairy (Vic).
- **Adelaide:**
  Area in South Australia excluding that portion of the Naracoorte-Hamilton Region.

REGION AND STATE COMMITTEES

NORTHERN (QUEENSLAND-NSW):
President: George Carter, Linton, Caubaune, Woolbrook, NSW 2354.
Phone:(02) 6777 2371 Fax: (02) 6777 1475
Secretary: Patricia Carter, Linton, Caubaune, Woolbrook, NSW 2354.
Phone: (02) 6777 5857 Fax: (02) 6777 5857

TAMWORTH, NSW:
President: Max Douglas, Abelene Park, Duncans Creek Rd., Woolomin, NSW. 2340. Phone/Fax: (02) 6764 2241
Secretary: Wayne Chaffey, Donggala, Naours, Somerton, via Tamworth NSW 2340. Phone: (02) 6769 7511. Fax: (02) 6769 7474.

CENTRAL-WESTERN, NSW:
President: Ron Legge, Ridgehaven, PO Box 25, Cudal, NSW 2864.
Phone: (02) 6364 2113 Fax: (02) 6364 2113
Secretary: Ruth Klingner, Muddy Water, Forbes, NSW 2871.
Phone/Fax: (02) 6857 5122

DUBBO,NSW:
President: Daryl Dixon, Ashlee, MS 2, Dubbo, NSW 2830
Phone:(02) 6887 6238. Fax: (02) 6887 6238
Secretary: Gillian Ryan, Gillmore, Paschendale, Yeoval, NSW 2868.
Phone:(02) 6846 4052 Fax: (02) 6846 4052

SOUTH-WESTERN, NSW:
President: Gordon Close, Closeup, Annandale, P.O. Box 192, Finley, NSW 2713.
Phone: (03) 5883 1985 Fax: (03) 5883 2634
Secretary: Helen Gray, Graythorn, R.M.B. 380, Moama, NSW 2731.
Phone: (03) 5889 5149

ALBURY WAGGA, NSW:
President: Rodney Butt, Amattum, Woodlands, Muttama, Via Gundagai, NSW 2722 .
Phone:(02) 6943 6261 Fax. (02) 6943 6261
Secretary: Barbara Johnston, Lauderdale, RMB 177, Old Narrandera Rd, Wagga Wagga, NSW 2650
Phone/Fax: (02) 6929 1066

SOUTHERN TABLELANDS, N.S.W:
President: Jamie Ramm, Bo Bar, Barwood, Kings Hwy, Braidwood, NSW 2622.
Phone: (02) 4842 7140 or (02) 4849 4539
Secretary: Jo-Anne Rowley, Springwaters, Springwood, Jerangle, NSW 2630.
Phone: (02) 6454 3162 Fax: (02) 6454 3062

WIMMERA-MALLEE, VIC:
President: Tim Ferguson, Mallee Park, P.O. Box 120, Hopetoun, Vic. 3396
Phone: (03) 5083 3250
Secretary: Ian Beddison, Dulverton Downs, RMB 3746, Horsham, Vic. 3401.
Phone:(03) 5384 2206. Mobile: 0428-528 163

GOULBURN VALLEY, VIC.:
President: Wallace Binnie, Coledale, RMB 1130, Devenish, Vic. 3726.
Phone: (03) 5765 2236
Secretary: Ken Pritchard, Gibson Park, 78 Howards Lane, Kyabram, Vic. 3620.
Phone: (03) 5852 1019

GIPPSLAND, VIC:
President: Nigel Hodge, Green Hill, Kanangra, Gelantipy, Vic. 3885.
Phone: (03) 5155 0261 Fax: (03) 5155 0261
Secretary: Nick Hall, Alexlea, 3/51 Williams Parade, Bairnsdale, Vic. 3875.
Phone: (03) 5153 2121 Fax: (03) 5157 1970

CENTRAL REGION, VIC:
President: Garry Heath, Heathcote, McArthurs Road, Balliang, Vic., 3340
Phone: (03) 5369 4325 Fax: (03) 5369 4325
Secretary: Ingrid Mamic, Tamara, 91 Bo Beep Rd, Burrumbeet, Vic. 3352.
Phone:(03) 9367 2886 and 5344 8546

NARACOORTE (SA) - HAMILTON (VIC.):
President: David Gordon, Bruan, 112 Blacks Rd, Condah, Vic., 3303.
Phone: (03) 5578 2211 Fax: (03) 5578 2331
Secretary: Tania King, Shellal, P.O. Box 308, Koroit, Vic., 3282.
Phone: (03) 5560 6200. Fax: (03) 5560 6241

ADELAIDE, S.A.:
President: Peter Button, Ramsay Park, Box 103, Minlaton, SA 5575.
Phone: (08) 8853 2130
Secretary: RA& H Society of SA Inc., Rural Services Dept.,C/- Rob Martin, P.O. Box 108, Goodwood, SA 5034.
Phone:(08) 8210 5229. Fax: (08) 8231 4173.

WESTERN AUSTRALIA:
President: Laurie Fairclough, Stockdale, P.O. Box 195, York, WA. 6302
Phone/Fax: (08) 9643 1014
Secretary: R.A.S. of W.A., c/- Wendy Cook, PO Box 135,Claremont, WA 6910. Phone:(08) 9384 1933. Fax: (08) 9385 2396.
Phone/Fax: (08) 9643 1014

TASMANIA:
President: Lyndon Iles, Lyndowns, P.O. Box 13, Sorell, Tas. 7172.
Phone: (03) 6265 2311
Secretary: Sally Keen, Rannoch, PO Box 38, Westbury, Tas. 7303.
Phone: (03) 6397 3344. Fax: (03) 6397 3341

NSW STATE COMMITTEE:

Chairman: Dennis Rowley, Springwaters, Springwood, Jerangle, NSW 2630.
Phone:(02) 6454 3162 Fax: (02) 6454 3062

Secretary: Jo-Anne Rowley, Springwaters, Springwood, Jerangle, NSW 2630.
Phone:(02) 6454 3162 Fax: (02) 6454 3062

VICTORIAN STATE COMMITTEE:

Chairman: John T. Stivens, Blue Haven, Barnawartha, Vic. 3688.
Phone/Fax: (02) 6026 9210

Secretary: Peter Weston, GPO Box 75 B, Melbourne, Vic. 3001.
Phone: (03) 9817 6711 Fax: (03) 9817 6125.

PRIVACY ACT STATEMENT

The information provided by members in their membership applications, annual flock returns and registration/transfer certificates, is used by the APDA in the annual flock register, Journal, web site and providing addressed labels.

By joining the Association, members consent to details such as their name and address, and other contact details, being used for these purposes including this information being made available to the media and the public and could be made available to other third parties for the purposes of promoting the Australian Poll Dorset Association, members, or otherwise allowed under the Privacy Act 1988.

Members may request their information be corrected or deleted by contacting:

APDA Chief Executive Officer on phone (03) 9817 6711, or writing to G.P.O. Box 75 B, Melbourne, Vic. 3001.

OFFICIAL JUDGES PANEL

NEW SOUTH WALES:

Geoffrey Allen, Bagadanara, Parkes Road, Forbes.
Garry Armstrong, Armdale Park, RMB 107, Marrar.
Noel Armstrong, Armdale, RMB 107, Marrar.

Barry Bennett, Lalabar, RMB 3018, Maneroo, Berrigan Rd, Cobram.
John A. Bennett, c/- Allonvale, Tullibigeal.
E. Bennetts, Ukebung, Merrygoen.
Phillip Belford, Symbah Two, 23 Warne St., Crookwell.
D. A. Boyton, Millwaukee, Werris Creek.
Peter R. Braybon, Woodville, RMB 2210, Tocumwal.
Ross Bull, Braemar, Mernda, Gilgandra.
Geoff Bush, Glenholme, PO Box 40, Cootamundra.
Rodney E. Butt, Woodlands, Muttama, via Gundagai.

Ian Cameron, Brigendoone, Trangie.
Andy Carrigan, Bow Forest, Merriwa.
Angus Carter, Linton, Caubaune, Woolbrook.
Brian Carter, Linton, Caubaune, Woolbrook.
F. J. (George) Carter, Linton, Caubaune, Woolbrook.
Patricia Carter, Linton, Caubaune, Woolbrook.
Wayne Chaffey, Donggala, Naours, Somerton, via Tamworth.
Peter Clonan, Cobrabald, Cobrabald River, Walcha.
Roger E. Coddington, Wycombe, Armidale.
James R. Coleman, Emily Park, Ben Lomond.
Ted Collins, 4 Hall Cr., Crookwell.
W. Cooper, 16 Robina St, Tamworth.
James Corcoran, Terringle, Gooramma, Galong.
Graham Crane, Tunderbyne, Kibah Downs, 1578 Marsden Park Rd, Loomberah.

J. S. Davidson, Mayfield, Tambar Springs.
R. W. Davidson, Clermont Park, Somerton.
Armando Dissegna, Warburn, RMB 1278, Griffith.
D. Dissegna, Warburn, RMB 1278, Griffith.
Daryl Dixon, Ashbank, Ashlee, M.S. 2, Dubbo.
Eric C. Dixon, Ashbank, Ashlee, M.S. 2, Dubbo.
Brett Douglas, Abelene Park, Duncans Creek Rd., Woolomin.
Max Douglas, Abelene Park, Duncans Creek Rd., Woolomin.
Shane Douglas, Abelene Park, Duncans Creek Rd., Woolomin.

Fred G. Eldering, Timor, RMB 369, Kialla Rd, Crookwell.

Andy Farley, Sharian, Huntingdale, Attunga.
Ross Faulks, Oura, Cootamundra.
Rodney J. Fawns, Saber, Morvah Park, Deniliquin.
Paul Flanagan, Blauvelt, RMB 200, Thyra Rd., Moama.

(NSW continued)
Noel Frohling, Hovell, Oak Hill, Burrumbuttock.
Rodney Frohling, Oak Hill, Burrumbuttock.
Anthony Frost, Hillden, Bannister, via Goulburn.
Brian Frost, Hillden, Bannister, via Goulburn.
James Frost, Hillden, Bannister via Gulburn.

Arthur Gates, Pollambi, Heatherston, Rockvale Road, Armidale.
Ian Gillett, Wunnamurra, PO Box 65, Jerilderie.
Graham Gilmore, Branxton Park, Oberon.
Ian Gilmore, Baringa, 265 Foleys Creek Rd, Oberon.
James Gilmore, Tattykeel, Branxton Park, Oberon.
John A. Gilmore, Tattykeel, 1919 Abercrombie Road, Oberon.
Martin Gilmore, Tillsbury, 240 Tillsbury Lane, Oberon.
J. P. Gooden, Tara, RMB 78, Boree Creek.
F. Grace, Ryalda, Bowning.
Helen Gray, Graythorn, R.M.B. 380, Moama.
Ian Gray, Graythorn, R.M.B. 380, Moama.
Paul S. Gray, Graythorn Park, 6 Lachlan St., Carrathool.

Ron I. Harris, Unit 401, The Pinnacle, Head Street, Forster.
Richard Hawken, Thurlstone, Cookamidgera.
Felicity J. Henderson, Rannoch, Trentham, Braidwood Road, Goulburn.
N. J. Hennessy, Armatree, Fair Oak, M.S. 2, Dubbo.
Craig Henry, Old Mundar, Curban.
William L. Hetherington, Ascot, 7 Browning St., Deniliquin.
Graeme Hibbard, Deepdene, Charles Lane, Narrandera.
W. R. Honner, Follies, PO Box 154, Junee.

G. Johnston, Lauderdale, RMB 177, Narrandera Rd., Wagga Wagga.
Ken Jones, Terrel Park, Rockley.

Barbara Kelsall, Broughton Brook, Oura Rd., Wagga Wagga.
Tom Kelsall, Broughton, Oura Rd., Wagga Wagga.
Oliver Killalea, Killandayle, Holbrook.
David Kingham, Robindee, Lyndhurst.
Ruth Klingner, Muddy Water, Forbes.

Ron J. Lane, Narrambla, Orange.
Col Langford, Dept. of Agriculture, Goulburn.
Mrs. W. B. Lees, 1 A Dianne St., Dubbo.
Isabele Legge, Ridgehaven, PO Box 24, Cudal.
Ron B. Legge, Ridgehaven, PO Box 25, Cudal.
Henry Looker, Goodview, Llangothlin, Guyra.
Keith Loosemore, Palana, c/- Glendon Pastoral Part., Glendon Nth., Wariaida.
Michael Lowe, 43 Dart Street, Oberon.
Sue McGoldrick, Coolcappa, Bimbadeen, Coonabarabran.
Terry McGoldrick, Coolcappa, Bimbadeen, Coonabarabran.

(NSW continued)
Chris Marr, Kiembah, Mackeys Creek Rd, Eugowra.
Rod Marr, Gererdan, Kiembah, Mackeys Creek Rd, Eugowra.
Robert J. Martin, Kentish Downs, North Billabong, Holbrook.
Kathryn Mate, Greywood, Yallambee Homestead, Dunedoo.
Noel Mawbey, Corbie, Mandalay, MS 4, Dubbo.
R. Mawbey, Mandalay, MS 4, Dubbo.
Michael Millner, Jamick, Rosedale, Blayney.
Doug Mitchell, Rene, Rockwood, Culcairn.
Scott Mitchell, Rene Park, Rockwood, Culcairn.
Sandy Morrison, Hermes, Woodstock.
Christine O'Leary, Narranmore, Elong Elong,
Ian O'Leary, Narranmore, Elong Elong,

Graeme Parr, Wunglebung, RMB 119, Berrigan.
G. C. Perry, Tarcoola, Tarana.
Derek Prentice, Ullswater, Ariah Park.
Jim E. Prentice, Kurrajong, Ariah Park.
Dennis Price, Tunnabidgee, PO Box 748, Bathurst.

Barbara Ramm, Bo Bar, Barwood, Braidwood.
Jamie Ramm, Bo Bar, Barwood, Braidwood.
Paul Reid, Vernaville, 34 Boyd St., Kelso.
Andy Roberts, Jindalee, Cootamundra.
Tim Robinson, Ferndale, Back Piney Range Rd, Grenfell.
P. Rolls, Loupet, Taylor's Plains, Narrabri.
P. F. Rose, Carwell, PO Box 278, Armidale.
L. Graham Roucher, Te Para, Mariboro, PO Box 72, Stockinbingal.
Dennis R. Rowley, Springwaters, Springwood, Jerangle.
Gillian H. Ryan, Gillmore, Paschendale, Yeoval.
Les Ryan, Gillmore, Paschendale, Yeoval.

Ray Sargent. Sunnylands, Sunnybrae, Oberon.
Andrew Say, Yasloc, Euroa, Glen Innes.
Andrew Scott, Valley Vista, Coolac.
R. Shaw, Bahati Park, Bundarra Rd., Armidale.
Peter Shepherd, Wheeo, Crookwell.
Rex Squires, Millith, Bellevue, Dungowan.
Ian Starritt, RMB 2461, Womboota.
Peter Stonestreet, Quejay, Springdale, Barry Rd., Blayney.
Kyle Sturgess, Hillview, Henty.
John Sutton, Fern Hill, Grafton Road, Glen Innes.
J. Swales, Woodlands, Uralla.

Barry W. Traves, Woodlock, 104 Rodd Street, Canowindra.
Graham Traves, Woodlock, PO Box 31, Canowindra.
Cyril P. Treasure, Treasures, 11 Courallie St., Cowra.
John G. Treasure, Elouera, 13 Calliton Road, Forster.

(NSW continued)
Max Treweek, Lauridale, Wakool.
J. Henry Turner, Mossvale Farm, 2 Cooba Place, Estella, Wagga Wagga.

Neville I. Waters, Gayville, Herbert Park Rd, Armidale.
Rodney Watt, Springvale, Greenethorpe.
Kim Weir, Pinewalla, The Pines, Goulburn Rd., Crookwell.
Max C. Weir, Pinewalla, Crookwell.
W. D. Williams, Hughenden, Dunkeld, Barellan.
J. Williams, Dunkeld, Barellan.
K. Williams, Orange.
Warren Williams, Ashburnia, Four Mile Creek, Via Orange.
Graham M. Wilson, Kismet, Howlong.
Noel Wilson, Kismet West, Hopefield via Corowa.
David Winter, Four Winds, 51 Fitzroy Street, Goulburn.
Richard Woodley, Kurrajong Park, Wongarbon.
J. T. Wright, Glen Ian, Wattamondara.
Lindsay G. Wright, Claremont, Holmwood, via Cowra.
John Wykes, Locherne, Comobella, via Wellington.

John Yates, Aberdeen, Yerong Creek.
Julie Yates, Barwon, Yerong Creek.
Mark Yates, Barwon, Yerong Creek.
Peter Yates, Barwon, Yerong Creek.
Rob Yates, Barwon, Yerong Creek.
Tony Yates, Aberdeen, Yerong Creek.
E. I. Youll, Comerong, 10 Paul St., Tamworth.
Brian J. Young, Pambria, Griffith.

D. Zell, Yoothamurra, Tooraweenah.

QUEENSLAND:

David Bondfield, Palgrove, Strathgarve, Dalveen.
Grant Fletcher, Barkala, Cudmore Road, Cambooya.
G. Greenup, Marylands, via Thulimbah.
John Griffin, Ashdonvale, Purcell Rd, MS 43, Southbrook.
Chris Rubie, Tiara, Box 159, Chinchilla.
Kacey Rubie, Tiara, Box 159, Chinchilla.
Terry Rubie, Tiara, Box 159, Chinchilla.

TASMANIA:

A. J. (Tony) Anderson, Twin Pines, 1509 Castra Rd, Sprent.
Maree A. Anderson, Twin Pines, 1509 Castra Rd, Sprent.

Christopher Badcock, Fairbank, PO Box 16, Hagley.
Frank H. Badcock, Fairbank, PO Box 16, Hagley.
Jayne L. Badcock, Enyajay, Fairbank, Hagley.

(Tasmania continued)
0wen Badcock, Whitemore House, 800 Whitemore Rd, Whitemore.
Kevin L. Baker, Maccelslie Park, PO Box 74, Richmond.
Neville R. Bingham, Paloona, PB 3, Devonport.

Peter D. Day, Faraday Park, 78 Deviation Rd., Penguin.
Paul Day, Sunnybanks, 24 South Rd, Penguin.
Steven French, Glenalan, 183 Black Hills Rd, Whitemore.
Bramwell Heazlewood, Melton Vale, 524 Heazlewoods Lane, Whitemore.
Brenton Heazlewood, Melton Vale.
Ian Heazlewood, Roselands, 686 Whitemore Rd, Whitemore.
I. C. Heazlewood, Melton Vale, Whitemore.
T. Hookway, Laurella, 245 Bridport Road, Scottsdale.
P. Hughes, Cluden Newry, Jessiefield, 675 Pateena Rd, Longford.
Richard A. Hughes, Jessiefield, Longford.
Julian F. Iles, Killara, Box 13, Sorell.
Lawrence J. Iles, Lyndowns, 14 Summerville Street, Sorell.
Lyndon Iles, Lyndowns, Cressy Rd, Longford.
Brian W. Lawrence, Fermer, 299 Osmaston Rd, Westbury.
Chris Long, Orden, Richmond.

Andrew K. L. McLauchlan, Rannoch, Valma Downs, 1040 Whitemore Rd, Whitemore.
Anne McLauchlan, Valma Downs, 1040 Whitemore Rd, Whitemore.
John McLauchlan, Rannoch, 1040 Whitemore Rd, Whitemore.
Keith L. McLauchlan, Valma Downs, 1040 Whitemore Rd, Whitemore.
Dale M. Moore, Punchgrove, Lyngrove, Campania.
Kevin B. Moore, Penrise, Campania.

N. J. Prewer, Kilburn, 11 Adelphi Rd, Whitemore.

Andrew Roberts-Thompson, Ratho, 260 Tollymore Rd, Table Cape, Wynyard.
Eric Roberts-Thomson, Table Cape, 363 Table Cape Rd, Wynyard.

R. G. Scott, Glenayr, 227 Black Hills Rd, Whitemore.
Craig A. Sherriff, Spring Vale, Box 31, Sheffield.
N. L. Wade, Capelands, 119 Tollymore Rd, Wynyard.
Narelle Webberley, Rodbourne, 42 Rodbourne Rd, Brighton.

SOUTH AUSTRALIA:

Frank Brennan, Brengool, PO Box 335, Millicent.
M. Anne Burzacott, Mulgundawa, PMB 29, Kingston SE.
K.C. Burzacott, Mulgundawa, PMB 29, Kingston SE.
Mary Burzacott, Mulgundawa, PMB 29, Kingston SE.
Peter 0. Button, Ramsay Park, Box 103, Minlaton.

B. D. Carmichael, Santa Cruz, Victor Harbor.
Jim Childs, Inverness Park, Box 16, Penola.

(South Australia continued)
William J. Close, Newbold Nth., Gawler River.
W. Louise Close, Newbold Nth., Gawler River.
G. Clothier, Woolumbool, Greenvale, Box 130, Lucindale.
Philip Clothier, Woolumbool, Box 102, Naracoorte.
Graham C. Crawford, Goldvale, PO Box 187, Kingscote.

R. N. Davies, Wrattenbullie, PMB 43, Naracoorte.
John S. L. Dawkins, Gawler River, Gawler.
Ross M. G. Dawkins, PO Box 165, Truro.
A. Campbell Day, Allendale, Bordertown.
Alastair C. Day, Allendale, Box 43, Bordertown.
Graham. P. C. Day, Allendale, Bordertown.
Lachlan Day, Allendale, Box 43, Bordertown.
Tim Downing, Morooroo, Box 102, Mundulla.
W. Noel Drury, Austeco, Box 76, Naracoorte.
A. Duffield, Broughton Lodge, RSD 76, Crystal Brook.
L. T. J. Duffield, Broughton Lodge, RSD 76, Crystal Brook.

Anthony Ferguson, Anna Villa, Weetulta.
Don S. Ferguson, Anna Villa, P.O. Box 160, Moonta.
A. D. Frick, Somerset, Box 15, Snowtown.
Graham Giles, Richings,RMB 60, Lucindale.

Alan Hall, Gadang, 26 Foster Street, Naracoorte.
Rex Hall, Gadang, 26 Foster Street, Naracoorte.
Lachlan Hart, Glen Devon, Box 204, Two Wells.
Martin Hart, New Devon, Two Wells.
Robert R. Hart, Glen Devon, Box 204, Two Wells.
B. D. Henderson, Narva, Box 88, Cleve.
Mark A. Hill, Gilberside, Tarlee.
A. G. Hill, Gilberside, Tarlee.
J. Hill, Lawnwood, Box 122, Cummins.
J. C. Holman, Martinella, Paskeville.
L. J. (Peter) Holman, Martinella, Paskeville.

Andrew Jensen, Kentish Downs, P.O. Box 6, Yankalilla.
Sonya M. Jensen, Kentish Downs, P.O. Box 6, Yankalilla.
G. Johnston, Bundara, Kingscote, Kangaroo Island.

P. Kitto, Wattle Park, Clinton Centre, via Kadina.
R. Klynton Kitto, Wattle Park, Clinton Centre, via Melton.
Allan R. Langford, Rilera, Box 143, Arthurton.
David Langford, Rilera, Box 32, Arthurton.

A. James Martin, Kentish Downs. Box 86, Yankalilla.
Chris W. J. Martin, Balmoral, Sandy Creek.
R. T. Martin, 12 Kyle St., Glenside.

(South Australia continued)
Rob J. Martin, 1 Kamali Av, Wattle Park.
L. Keith McKenzie, Malkay, Box 392, Naracoorte.
Malcolm J. McKenzie, Malkay, Naracoorte.
Harvey Nolan, Woodend, PO Box 1012, Robe.

G. Pedler, PO Box 66, Moonta.
Allan Piggott, Illoura, Moorlands.
Malcolm Piggott, Illoura, Moorlands.
Dale Price, Majardah, Kangaroo Flat Rd., Glencoe.

Chris Rowe, Box 12, Kybybolite.
Clayton C. Rowett, Ulandi Park, Box 24, Marrabel.
Rod Saunders, Wilgina, PB 100, Mt Gambier.
Alan H. Schinckel, Leenala, Box 1020, Naracoorte.
P.R. Schunke, Clover Hills, PO Box 9, Saddleworth.
Brett Shepherd, Mullinger Park, Box 34, Kybybolite.
Ian Turner, Renrut, 55 Park Rd, Kensington Park.
Brian Verrall, Jacks Well, P.O. Box 170, Meningie.

Betty Walker, Kenlorne, Box 62, Beachport.
Neil A. Weichert, Bethelrei, PO Box 88, Kapunda.
G. H. Wheaton, East Stranraer, Box 30, Kingscote, Kangaroo Island.
B. J. White, Ericdale, 1 Third Street, Cleve.

VICTORIA:

Geoff Adams, Bounty, RMB 3552, Mansfield.
Ian Adamson, Seven Trees, Box 68, Port Fairy.
Noel R. Adamson, 194 Griffith Street, Port Fairy.
J. Allison, Hillston, RSD 51, Boort.

Peter Baker, Loddon Park, Baringhup.
R. Baker, Dunmunkle Downs, 12 Frayne Av., Rupanyup.
R. W. Barbary, Cronomby, Woomelang.
Rob Batters, Tillside, RMB 577, St. Arnaud.
Ted E. Beattie, Derrynock, 489 Parsons Rd,Trentham East.
Simon Beattie, Derrynock, 489 Parsons Rd, Trentham East.
Ian K. Beddison, Dulverton Downs, RMB 3746, Horsham.
Lindsay Beer, Banksley, Tallygaroopna.
Wilson Beer, Echuca Park, 437 Statton Road, Echuca.
Wallace I. Binnie, Coledale, RMB 1130, Devenish.
Les J. B. Binns, Nharee, 7 Charles Street, Jeparit.
Rod Binns, Nharee, P.O. Box 105, Dimboola.
Mark Buckingham, 2820 Murray Valley Hwy, Rutherglen.
Ian I. Bucknall, Yaralla, RMB 1073, Maryborough.
Reg Burnell, Summerlea, RMB 5360, Benalla.

(Victoria continued)
Peter C. Cain, Glenore, RMB 210, Carisbrook.
Jacqueline Carr, c/- Yaralla, RMB 1073, Maryborough.
John Carter, Noorilim Park, Arcadia.
P. J. Chalmers, Redlands, Box 102, Boort.
Damon Coats, Ilfracombe, Donald.
John Coats, Ilfracombe, Donald.

Geoff K. Davey, Gee Jay, P.O. Box 365, Kerang.
Eddie Davis, Lindores, Mt. Egerton, RMB E1300, Ballarat.
Max M. Davis, Ainlea, Sutton Grange.
Murray Davis, Bellevue, Dergholm.

J. Dickinson, Kiota Lea, RMB 1395, Murchison.

M. M. Farrell, Greenslade, 30 Jacaranda Cres., Lake Boga.
Anthony Ferguson, Karinga Park, Tatura.
Tim Ferguson, Mallee Park, PO Box 120, Hopetoun.
Robert F. G. Ferguson, Karinga Park, 1 Flanagan Drive, Tatura.
John Ferrier, Shelton Park, Box 141, Birchip.
Bruce Fraser, Brulyndia, RMB 326, Birchip.

C. Gitsham, Ellsmere, RSD 245, Hallinan Rd, Kerang.
David Gordon, Bruan, 112 Blacks Rd, Condah.
Helen Grieve, Hillend, Moorabool Park, 200 McGuigans Rd, Millbrook.
Robert J. Grieve, Hillend, Moorabool Park, 200 McGuigans Rd, Millbrook.
B. A. Gross, Winton Park, RMB 2144, Horsham.

Bruce Hamblin, Toolleen Stud, Toolleen.
John Harbour, Yinell, 615 Lydiard St, Ballarat.
Colin Harris, Gloroy, Newbridge.
Ron W. Harris, Dept. of Agriculture, 20 Vickers St., Shepparton.
Roy E. Harris, Gloroy, Lagoona Park, Newbridge.
C. T. Harrison, Eastside, Pomborneit, RMB, Koallah.
C. Leigh Hartwig, Ivadene, 342 Banksdale Rd, Greta.
Garry Heath, Heathcote, 44 McArthurs Rd, Balliang.
Nigel D. Hodge, Green Hill, Kanangra, Gelantipy.
Quentin Hodge, Green HIll, Kanangra, Gelantipy.
Eddie Hooper, Laceby, 789 Kilfeera Rd, Laceby, Wangaratta.
Frank Hooper, Glen Aulin, 715 Lawson Rd, Goorambat.
Graeme Hooper, Summerlea, Mt. Ada, RMB 5460, Benalla.
Mark Hooper, Miniview, RMB 3450, Laceby, Wangaratta.
Stuart D. Hooper, Hopes Plains Road, Inverleigh.

A. D. Jones, Loyola, 6007 Murray Valley Hwy, Brimin.
Rod E. Knight, Moonbeanna, RMB 1170, Meredith.

Evan Lanyon, Wyolan, Boort.
Ron G. Lewis, Mount Cavendish, Box 5, Cavendish.

(Victoria continued)
Robert Love, Jumbuck, RMB 2083, Nalinga Rd., Violet Town.
Selwyn N. Lukies, 19 Reynolds Dr., Numurkah.

Darryl MacDonald, Fairburn, 1014 Porcupine Ridge Rd, Daylesford.
Mrs F. A. McDonald, Kailtheban, RMB 980, Rochester.
Ian T. McIntosh, Mirnoo, RMB 2120, Goorambat.
John S. McIntyre, Bimbadeen, RMB 1410, Penshurst.
J. C. McKenzie, Avonlea, 47 Molyneaux St., Warracknabeal.
Don W. McKinnon, Derby Downs, Glover Rd, Marong.
Rosemary McKinnon, Derby Downs, Glover Rd, Marong.

Ivan Mamic, Tamara, 91 Bo Beep Rd, Burrumbeet.
William Milroy, Holgate, Lawrence Rd, RMB 1505, Trafalgar.
J. Mitchell, Meebree, Swanpool via Benalla.
Robert Mitchell, Ronobri, 1820 Prairie-Rochester Rd, Lockington.
Scott A. Mitchell, Ronobri, RMS 994, Lockington.
Helen G. Morgan, Millswyn, 335 Koch Rd, Katandra.
Don Muir, Penryn, RSD, Hexham.
J. Murray, Coonatta, Benalla.

Geoffrey K. Oliver, Englewood Park, Inverleigh.
Andrew Oxley, Wyndamah, 845 Fish Point Rd., Pental Island, Swan Hill.
Graeme J. Oxley, Wyndamah, 845 Fish Point Rd., Pental Island, Swan Hill.
Robert Oxley, Mossley, RMB 2822, Strangways, via Daylesford.
Geoff R. Poyner, Morecambe, Box 23, Nullawil.

Elizabeth Ralph, Shellal, PO Box 104, Koroit.
Geoff R. Ralph, Shellal, PO Box 104, Koroit.
D. Ramage, Bardon, Bimbadeen, RMB 2026, Violet Town.
L. Rathjen, Jenra, PO Box 9035, Traralgon.
Noel L. Renshaw, Lillico Vale, Warragul.
T. Renshaw, Lillico Vale, RMB 6890, Copelands Rd., Warragul.
Garry S. Rodda, 75 Tournament Drive, Sanctuary Lakes.
Ted Rumler, Valed, Pootilla, via Ballarat.
A. R. Russell, Yenong, Donald.
A. Doug Russell, Banyenong West, Donald.
W. Sammon, Majella, Bungeet.
John Sheehan, Moon River, Green Rise, Romsey.
J. Simpson, Banyan Park, Woomelang.
Karl G. Sinclair, Thoona Park, Aberfeldie, Thoona, via Devenish.
Phillip Smith, RSD, Murchison.
R. Smith, Heathmar, Brown's Rd., Murchison.
George M. Spring, Ardoe, 335 Koch Rd, Katandra.
G. Bruce Starritt, Kelso Park, RSD, Tatura.
G. Ray Starritt, Kelso Park, RSD, Tatura.
Des Stevens, Hallylulya, RSD 474, Willaura.
Marylyn Stevens, Hallylulya, RSD 474, Willaura.

(Victoria continued)
A. Stewart, Maitland, 68 Bredt St., Bairnsdale.
Neil G. Stewart, 8 Ponting St., Tatura.
John T. Stivens, Blue Haven, Barnawartha.
Lois Stivens, Blue Haven, Barnawartha.
Kelvin Sundermann, Pinora, Dawson Road, Heyfield.
Alistair Sutherland, Deloraine, Coleraine.
Ian Sutherland, Deloraine, Coleraine.
Ray Sutherland, Berray, Deloraine, Coleraine.

B. I. Theobald, Ngalla, RSD 1285, Kerang.
Laurie Thompson, Gartlee, 189 Korobeit Rd, Myrniong.
S. Trewick, Jenstan, Mayfield Park, RSD, Elmore.

Gavin Vale, Timberlea, Box 10, Picola.
Stan J. Vale, Timberlea, Picola.
Alistair Vallance, Boongala, Mt. Prospect, RSD, via Creswick.
David Vanston, Loddonlea, 200 Vanstons Rd, Inglewood.

John B. Watt, Pinewood, Kaburnie, 248 North Gums Rd, Penshurst.
R. Watts, Brookhill, RMB 7260, Wangaratta.
Brian Whiteley, Merndale, Piarri, Cudgewa North.
Keith W. Wicks, Rangeview, Rosedale Road, Longford, via Sale.

WESTERN AUSTRALIA:

Dawson R. Bradford (Jnr), Hillcroft Farms, Popanyinning.
Dawson S. Bradford (Snr), Hillcroft Farms, Popanyinning.
Jane Bushby, The Howe, PO Box 228, Lake Grace.
Kevin Bushby, The Howe, PO Box 228, Lake Grace.
Bruce Buswell, Narrowana Gully, P.O. Box 154, Mt. Barker.

Stephen Eales, Elspeth, Penny's Rd, West Popanyinning.
Laurie Fairclough, Stockdale, PO Box 195, York.
Mark Gill, Glenfield Farms, South Avon, P.O. Box 163, Brookton.
Denise Gooding, Denroy, Myall, Box 48, Darkan.

Eric A. Heal, Dongadilling, Box 83, Beverley.
John R. Jasper, Jolma, Cunderdin.
Perry Jasper, Jolma, Cunderdin.
Keith Ladyman, Dumbledee, Box 486, Katanning.
R. Lamplugh, Greylands, Box 2, Kellerberrin.

Ross McKenzie, Akora, PO Box 1339, West Perth.
Don McKinley, Moore Park, Box 72, Moora.
Les C. Metcalf, Wheeldon, Dowerin.
Wally Mills, cl- Glenwal & Co., Lakeside, Aldersyde.
Graham Muir, Mordallup, RMB 176, Deeside Mail Service, Manjimup.

(Western Australia continued)
Ian J. Reynolds, Greyhome, Cunderdin.
Peter Samwell, Ironstone Ridge, RMB 385, Bridgetown.
Robin M. Scott, Erinair, RMB 7125, Esperance.
Lewis Shepherd, Leween, RMB 811, Narrogin.
Timothy Shepherd, Leween, RMB 811, Narrogin.
Adrian Squiers, Shirlee Downs, Quairading.
Chris J. Squiers, Shirlee Downs, Box 40, Quairading.
Sasha Squiers, Shirlee Downs, Box 40, Quairading.
Graham Sutherland, Sandown, 5 View Rd, Mt. Pleasant.

Bill H. Toovey, Yenmor, Tenterden.

Trish Webb, Koojan, Chamingup, PO Box 184, Kojonup.
Max Whyte, Brimfield, Hobbs Rd, RMB 407, Kendenup.
Chris Wright, Pine Avenue, RMB 614, Kononup.
Eric Wright, Pine Avenue, RMB 614, Kojonup.
Ron Wright, Pine Avenue, RMB 614, Kojonup.

INDEX TO RULES

Rule No.

Alteration to Statement of Rules & Statement of Purposes 26
Alteration of Regulations 27
Annual Meeting 11
Board 6
Board Duties 15
Board Meetings 12
Cheques 22
Common Seal 17
Definition 29
Discipline 4
Disputes and Mediation 30
Duties of Chief Executive 16
Elections 7
Financial Year 20
Funds 21
Interpretation 25
Membership - Full 1
Membership - Annual, Associate ..... 1 & 2
Membership - Life 1A
Procedure at Annual & Special General Meetings 14
Records 18
Regional & State Committees 19
Register of Members 5
Special General Meetings 13
Subscriptions 23
Unfinancial Members 24
Winding Up 28

Please note:

The Rules of an incorporated Association constitute the terms of a contract between the incorporated Association and its members. Accordingly, members are advised that the Association Rules are to be read in conjunction with the Model Rules (Associations Incorporation Act 1981 - Victoria).

AUSTRALIAN POLL DORSET ASSOCIATION INCORPORATED

STATEMENT OF PURPOSES

The name of the Association shall be "Australian Poll Dorset Association Incorporated". The Purposes of the Association are:

(a) To encourage the breeding of Poll Dorset sheep and to develop, promote and maintain the purity and improvement of the breed in Australia.

(b) To collect, record and publish information relating to Poll Dorset Sheep.

(c) The investigation of the histories, pedigrees, purity, and type of sheep registered or entered for registration.

(d) The consideration and the granting or refusal of any application for registration of any sheep or the transfer thereof or for the issue of a certificate for the export of sheep registered in accordance with the rules for the time being in force.

(e) The consideration of all questions affecting the interests of breeders of Poll Dorset sheep.

(f) To encourage, promote and carry out research into better methods of animal husbandry and genetics and thereby promote the development of the agricultural resources of Australia in general and the development of Poll Dorset sheep in particular.

(g) To invest and deal with the moneys of the Association as may from time to time be determined in such manner as are incidental or conducive to the attainment of the above purposes or any of them.

The income/profits and property of the Association whence ever so derived shall be applied solely towards the promotion of the purposes of the Association and no portion thereof shall be paid or transferred directly or indirectly by way of dividend, bonus or otherwise howsoever by way of profit to the persons who at any time are or have been members of the Association, or to any of them, or to any person claiming through any of them. Provided that nothing herein contained shall prevent the payment in good faith remuneration to any officers or servants of the Association, or to any member thereof or other person in return for any services actually rendered to the Association, nor prevent the payment of interest on money borrowed from any member of the Association for any of the purposes of the Association.

RULES

1 Membership:

Membership is open to any person interested in Poll Dorset sheep and shall be in three categories.

(a) **Full Membership:**

The owner of each flock registered with the Association shall be a Full Member of the Association so long as the flock remains registered.

A Full Member which is a company or partnership must, and a Full Member who is an individual may appoint in writing a natural person as the nominee of that Full Member to exercise all the rights to which a Full Member is entitled under these

Rules for so long as he or she remains the nominee, including the right to be elected to any position within the Association and its Committees.

If more than one natural person is nominated by a Full Member, the Full Member must state the order of precedence of those nominees. The rights of the Full Member can only be exercised by one person on any one occasion or at any one meeting, and the person with higher precedence on the nomination may exercise the rights to the exclusion of all other nominees.

A member may change a nominee but a nominee who is elected to any body or a position within the Association shall not cease to hold office because he ceases to be a nominee.

A Full Member who is an individual cannot exercise any of the rights of a member if a nominee has been appointed until the appointment is cancelled in writing.

(b) **Associate Membership:**

An Associate Member shall be any person with a special interest in a registered Poll Dorset flock.

(c) **Annual Membership:**

An Annual Member shall receive a copy of the Association Journal and shall have the right to attend all meetings without voting power.

1A.(a) Any member, State Committee or Regional Committee may nominate a person for life membership of the Association.

(b) The Board shall consider each nomination, and if it approves it, shall recommend the nomination to the next Annual General Meeting.

(c) A person becomes a Life Member if at least sixty percent of the votes cast on the resolution proposing the nomination at the Annual General Meeting approve the nomination.

(d) A Life Member has all the rights and privileges of a Full Member, but is not required to own a registered flock.

2. A person eligible for Associate or Annual membership shall be admitted to membership of the appropriate category by the Secretary on receipt of a written request to become a member.

3. A member of the Association who has paid all moneys due and payable by him to the Association may resign from the Association by sending notice to the Secretary. Upon receipt of such notice the Secretary shall, if satisfied that all moneys due and payable have been paid, remove his name from the register.

4. **Discipline:**

(a) The Board reserves the right to take whatever action it deems fit against a member including expulsion or a fine not exceeding the amount fixed under the Associations Incorporation Regulations if:

(i) the annual return is not in by the due date or is false and misleading in any material particulars;

(ii) the annual subscription is not in by the due date;

(iii) inspection reveals breeding and management of the member's flock is to the detriment of the good name of the Association;

(iv) any other of the Rules or Regulations of the Association are contravened.
(b) The decision of the Board to discipline a member shall be final, and no appeal to a General Meeting shall be permitted.

(c) Before any decision in relation to discipline is made by the Board, the member concerned shall have the right after reasonable notice to him to appear before the Board to show cause why he should not be disciplined. The notice to the member must specify the allegation against the member and must include a warning that the Board has the power to expel a member.

(d) A flock shall be deregistered upon the expulsion of its owner as a member of the Association.

5. **Register of Members:**

The Chief Executive shall maintain the register of members of the Association which shall be available for inspection by the members at the office of the Association.

6. **Board:**

The affairs of the Association shall be administered by the Board. Eligibility for the Board shall be open to all Full Members and Associate Members of the Association.

7. **Elections:**

All Directors shall be elected by members for a two (2) year term. Elections shall be held every two (2) years.

Five (5) Directors shall be elected by members from New South Wales and Queensland; four (4) Directors shall be elected by members from Victoria; two (2) Directors shall be elected by members from South Australia; two (2) Directors shall be elected by members from Tasmania; two (2) Directors shall be elected by members from Western Australia.

All members shall receive a nomination form for election to the Board with the Notice of the Annual General Meeting. Completed nominations shall be in the hands of the Chief Executive on first July in an election year.

A nomination form must be signed by the nominee and two nominators and all three must be Full or Associate Members of the Association and reside within the State in which an election is to be held. Retiring members shall be deemed to have nominated for re-election unless they notify the Chief Executive in writing to the contrary before the closure of nominations. If the number of nominations exceed the number of vacancies in any State or States then the Chief Executive shall conduct a postal ballot for the affected State or States closing on 15th August in an election year.

Voting shall be by the members striking out the names of candidates on the ballot paper so as to leave only as many names of candidates as there are the respective vacancies on the Board to be filled.

8. The President and Vice-President shall be members of the Board and be elected by and from the Board at its first meeting following the Annual General Meeting. No President shall serve more than two annual terms consecutively.

The Board shall determine the method of voting to be used to elect Office Bearers and may change it from year to year if it so desires.

Eight (8) members of the Board shall constitute a quorum at any meeting.

9. A person shall cease to be a Director if he:

(a) ceases to be a member of the Association;

(b) becomes an insolvent under administration;

(c) becomes of unsound mind or a person whose person or estate is liable to be dealt with in any way under the law relating to mental health;

(d) resigns his office by notice in writing to the Association;

(e) is absent without the consent of the Board from all meetings of the Board held during a period of one year.

10. The Board shall have power to fill a casual vacancy by conducting a ballot as provided for in Rule 7 to elect a member from the same State as the member ceasing to be a Director. The member so elected shall hold office only until the next election.

11. **Annual Meeting.**

The annual meeting shall be held each year at a time and place to be determined by the Board.

12. **Board Meetings:**

Board meetings will be held at such time and place as the Board shall decide. The procedure at meetings of the Board shall be determined by the Board.

13. **Special General Meetings:**

It shall not be necessary to hold any General Meeting other than the Annual General Meeting in any year unless the President or the Board at its discretion determines to convene a Special General Meeting or a requisition for a Special General Meeting is received by the President or the Chief Executive signed by fifty (50) financial members of the Association.

14. **Procedure for Annual and Special General Meetings:**

(a) Subject to Rule 26, at least 30 days notice in writing shall be given to all members of the date, time and place of any annual or special general meeting.

(b) Any motion other than a motion to amend the Statement of Purposes and Rules may be proposed at the annual general meeting without notice.

(c) No business shall be considered at a special general meeting other than the business set out in the notice of meeting.

(d) The quorum at the Annual General Meeting shall be 15.

(e) The quorum at the Special General Meeting shall be 50.

(f) The President shall preside at all the General Meetings of the Association. If he is not present within fifteen minutes after the time appointed for the holding of the meeting or if he is unwilling to act the members present shall elect one of their number to be chairman of the meeting.

(g) The chairman may with the consent of any meeting at which a quorum is present adjourn the meeting from time to time and from place to place but no business shall be transacted at any adjourned meeting other than the business left unfinished at the meeting from which the adjournment took place. If a meeting is adjourned for thirty days or more notice of the adjourned meeting shall be given

as in the case of the original meeting.

(h) At any General Meeting a resolution put to the vote shall be decided on a show of hands or by ballot.

i) All Full and Associate Members present at a General Meeting shall be entitled to vote.

(j) At the Annual General Meeting an auditor shall be appointed.

14A. **Proxies.**

(1) A member cannot vote by proxy, except when voting on an alteration to the Rules or the Statement of Purposes.

(2) A member may vote by proxy on an alteration to the Rules or the Statement of Purposes if

(a) the proxy form specifies how the person exercising the proxy is to vote on the motion;

(b) the proxy form is signed by the member or the member's nominee appointed under Rule 1 (a);

(c) the proxy form is received by hand, by fax or by post at the registered office, stated postal address or fax number of the Association not later than 24 hours before the advertised starting time of the meeting.

(3) The Chief Executive must not permit a member or Director to see any proxy forms prior to the meeting, except in accordance with the following subrule.

(4) The Chief Executive must, one hour before the meeting, make the proxy forms available for scrutiny by two members nominated by the proposer of the motion and two members nominated by the person who prepared the case against the motion (as referred to Rule 26).

(5) The Chief Executive must disclose to the meeting before the vote, the number of proxies received, but not the way in which the votes are directed.

(6) A person appointed as a proxy must vote in accordance with the instructions on the proxy form.

15. **Board Duties:**

The Board shall:

(a) Have control and management of income and expenditure. In this respect all income and property shall be applied solely towards promotion of the purposes of the Association.

(b) Promulgate the Annual Statement of income and expenditure, together with the President’s annual report to all members of the Association.

(c) Cause to be compiled and published the Association’s Flock Register.

(d) The Board's decision on all matters relating to the registration and entry of sheep in the Flock Register shall be final.

(e) The Board shall administer all the affairs of the Association, see that the purposes of the Association are maintained, and will supervise and enforce the Statement of Purposes and Rules and Regulations of the Association.

16. **Duties of Chief Executive:**

(a) The Chief Executive shall receive all moneys and bank same where the Board directs.

(b) He shall disburse Association money as the Board directs, keeping proper account of all transactions; prepare the annual balance sheet and have it duly audited, for submission to the Annual General Meeting.

(c) He shall keep full and accurate minutes of all meetings and shall have custody of all books, documents and securities of the Association.

(d) He shall be the corresponding and recording officer of the Association.

(e) He shall supervise the compilation, printing and distribution of the Flock Register.

17. **Common Seal:**

The Common Seal of the Association shall be kept by the Chief Executive and shall only be affixed by the authority of the Board or a committee of the Board and every instrument to which the Seal is affixed shall be signed by a Board member and countersigned by the Chief Executive or some other person appointed by the Board for that purpose.

18. **Records:**

The books and documents of the Association shall be available for inspection by the members at the office of the Chief Execuitve of the Association during normal business hours.

19. **Regional Committees and State Committees:**

(a) State Committees shall be constituted in New South Wales, Victoria, Western Australia, South Australia and Tasmania to handle promotion within each State and other matters to be dealt with at a State level. Such committees shall comprise representatives appointed by each regional committee within that State.

State Committees may request the Board to make a levy on all members within that State.

State Committees may request permission from the Board to collect a levy on auction sales within that State for promotion purposes.

(b) Members shall be grouped into geographical regions which shall be administered by Regional Committees.

Additional Regions may be formed with the consent of the Board.

Personnel of such Regional Committees shall be elected at an Annual Meeting of which at least seven (7) days' notice shall have been given to members of such Regions.

(c) Regional Committees shall implement the policy of the Association within their respective Regions and shall:

1 . Keep the Board informed and advised on local problems.
2. Arrange and carry out flock inspections as set out in the Regulations.
3. Organise and assist in the conduct of sales, as required.
4. Be responsible for pre-show and pre-sale inspections where required or requested.
5. Recommend judges to show societies within the Region, except where judges are elected by ballot conducted by the Board

6. Assist and advise breeders in the Region in regard to all matters relating to the Association.
7. Promote and safeguard breed interests in the Region at all times.
8. May request the Board to make a levy on all members within that Region.
9. May request permission from the Board to collect a levy on auction sales within that Region for promotion purposes.

20. **Financial year:**

The financial year of the Association shall end on 30th June in each year.

21. **Funds:**

The funds of the Association shall be derived from subscriptions, levies and payment for such other services as the Board determines.

22. **Cheques:**

All cheques shall be signed by the Chief Executive and a Director in such manner as the Board shall from time to time determine.

23. **Subscriptions:**

The annual subscription shall be decided by the Board and shall be due and payable by 30th April each year. Of this annual subscription such amount as is decided from time to time by the Board shall be allocated to Regional Committees and State Committees in respect to each member within their areas.

24. **Unfinancial Members:**

Unfinancial members may be expelled after 31st May each year, and to gain re-entry must renew their application for registration in accordance with Regulation 3.

25. **Interpretation:**

The Statement of Purposes and Rules and Regulations of the Association shall be binding on all members. Any disputes or questions arising therefrom shall be decided by the Board, whose decisions shall be final.

26. **Alteration to the Rules and Statement of Purposes:**

(1) The Association may alter its Rules and Statement of Purposes by special resolution at a General Meeting of the Association.

(2) If a member wishes to propose a motion to alter the Statement of Purposes or Rules at a General Meeting, the date of which has already been advised to the members, the member must deliver the proposed motion to the Chief Executive at least 90 days prior to the date of that meeting. If the proposed motion is received after that date, the Chief Executive must include the motion on the agenda for the next General Meeting, unless a Special General Meeting is requisitioned to deal with the motion.

(3) A special resolution to alter the Rules or the Statement of Purposes is not effective unless:

(a) notice of the proposed alteration has been posted by the Chief Executive to each member at least 60 days prior to the Annual General Meeting or Special General Meeting at which the motion is to be considered;

(b) the notice has attached to it arguments for and against the motion prepared respectively by the proposer of the motion and a Director who is against

the motion (or if there is none) by a person appointed by the President for that purpose;

(c) the vote is conducted by secret ballot and not by show of hands;

(d) all the provisions of these Rules in relation to proxies have been observed;

(e) at least three quarters of the votes cast are in favour of the motion;

(f) application for approval of the alteration on the approved form is made to the Registrar of Incorporated Associations within 28 days after the passing of the special resolution; and

(g) the alteration is approved by the Registrar.

27. **Alteration of Regulations:**

The Board shall have the power from time to time to make, vary and repeal Regulations for the proper governance of the breed of Poll Dorset sheep.

28. **Winding-up of Association:**

If upon the winding up or dissolution of the Association there remains after the satisfaction of all its debts and liabilities any property whatsoever the same shall not be paid to or distributed among the members of the Association, but shall be given, or transferred to some other institutions or institution having purposes similar to the purposes of this Association and which shall prohibit the distribution of its or their income or property among its or their members, such institutions or institution to be determined by the members of the Association at or before the time of dissolution or in default thereof by a person appointed for that purpose by the Commonwealth Minister for Primary Industry.

29. **Definition:**

In these Rules the masculine gender is used for the purposes of brevity and in all cases includes the feminine gender.

30. **Disputes and mediation**

(1) The grievance procedure set out in this rule applies to disputes under these Rules between -

(a) a member and another member; or

(b) a member and the Association.

(2) The parties to the dispute must meet and discuss the matter in dispute, and, if possible, resolve the dispute within 14 days after the dispute comes to the attention of all of the parties.

(3) If the parties are unable to resolve the dispute at the meeting, or if a party fails to attend that meeting, then the parties must, within 10 days, hold a meeting in the presence of a mediator.

(4) The mediator must be -

(a) a person chosen by agreement between the parties;

or

(b) in the absence of agreement -

(i) in the case of a dispute between a member and another member, a person appointed by the Board of the Association; or

(ii) in the case of a dispute between a member and the Association, a

person who is a mediator appointed or employed by the Dispute Settlement Centre of Victoria (Department of Justice).

(5) A member of the Association can be a mediator.

(6) The mediator cannot be a member who is a party to the dispute.

(7) The parties to the dispute must, in good faith, attempt to settle the dispute by mediation.

(8) The mediator, in conducting the mediation, must -

(a) give the parties to the mediation process every opportunity to be heard; and

(b) allow due consideration by all parties of any written statement submitted by any party; and

(c) ensure that natural justice is accorded to the parties to the dispute throughout the mediation process.

(9) The mediator must not determine the dispute.

(10) If the mediation process does not result in the dispute being resolved, the parties may seek to resolve the dispute in accordance with the Act otherwise at law.

INDEX TO REGULATIONS

Regulation No.

Additions to Flocks 8
Annual Returns 24
Artificial Insemination within Australia 30
Contents and Issue of Flock Register 25
Culling by Member 23
Definitions 1
Embryo Transfer 32
Export of Embryos 33
Export of Semen 31
Export Sale Procedure 14
Flock Numbers & Dispersal of Flocks 28
Flock Rams Exhibited at Shows 20
Flock Register 35
Flock Registration Fees 4
Flock Records 26
Growth Stimulants 34
Inspections 13
Inspection Arrangements & Costs 17
Inspector's Duties 18
Horn & Scur Growth 21
Late Application for Registration of Flock 3
Offences 27
Ownership of Sheep 10
Ram Service Certificates 12
Reallocation of Stud Prefixes 29
Registration of Flocks 2
Registration of Individual Sheep 9
Sale of Sheep at Public Auction 15
Sale of Sheep by Private Treaty 16
Stud Prefix 6
Stud Ram 19
Tampering with Teeth or Scurs 22
Tattooing 7
Transfer of Ownership of sheep 1
Unregistered Sheep 5

REGULATIONS

1 **Definitions:**

(a) A "poll" animal is one which has never shown horns firmly fixed to the skull.

(b) A "horned" animal is one where horn growth is firmly fixed to the skull.

(c) A "scur" is a horny growth on the skin and not attached firmly to the skull.

(d) In all recorded pedigrees horned sheep must be designated as follows:

(H) to indicate a Dorset Horn.

(PH) to indicate a horned animal of poll breeding.

(e) The age of any sheep is to be determined from April 1 in the year of drop.

2. **Registration of Flocks:**

Applications for registration of a new flock of Poll Dorset sheep may be accepted provided:-

(a) the flock comprises sheep transferred from a flock registered with the Australian Poll Dorset Association Inc.; or

(b) in addition to the above requirement the flock comprises Dorset Horn sheep transferred from a Dorset Horn flock registered with the Australian Stud Sheep Breeders Association Limited.

(c) the undertaking endorsed on the application form to the effect that the applicant will comply with the Rules and Regulations for the time being in force and accept and be bound by the decisions of the Board is signed by the said applicant.

(d) the application fully completed is received by the Chief Executive within 90 days of receipt of transfer.

(e) the Association reserves the right to refuse an application for registration of a new flock. It shall be a ground for refusal that the applicant or if the applicant is a Company, any Director, or, if a partnership, any partner, is or has been associated with a flock which has been deregistered for misconduct.

3. **Late Application for Registration of Flocks:**

Notwithstanding Regulation 2 (d) above an application for registration of a new flock may be accepted when received by the Chief Executive after 90 days from receipt of transfer provided the applicant:

(1) Furnishes to the Chief Executive a history of his flock stating:

(a) The length of time he has owned the sheep the subject of the application.

(b) The name and address of each person from whom he has obtained the said sheep.

(c) The number of ewes originally acquired by the applicant by transfer and the number of ewe and ram lambs respectively bred from such ewes during the seasons immediately prior to the application for registration.

(d) Such ewes from other flocks as are added to the said flock from time to time together with ewe and ram lambs respectively bred from these ewes.

(e) The breeding of all rams that have been used in the flock.

(2) Complies with the other provisions of Regulation 2 and agrees to and facilitates:-

(a) The inspection of the new flock and the flock history specified above by inspectors appointed by the Board .

(b) The acceptance or refusal by such inspectors of all or any of his sheep for registration.

(c) The payment of the costs of such inspection.

(d) The payment to the Chief Executive of such penalty fees as may from time to time be determined by the Board

4. **Flock Registration Fees:**

The registration fees for any one flock shall be as determined by the Board from time to time. Full particulars of fees appear on the back pages of the Flock Register. A member deregistered because of late returns or arrears of subscriptions shall re-register on the same basis as a new member, as set out in Regulation 3.

5. **Unregistered Sheep:**

A member is not permitted to breed or use unregistered Poll Dorset Sheep.

6. **Stud Prefix:**

Every registered owner will be required to register a stud prefix for his/her exclusive use in naming the sheep bred by him/her. The registration fee shall be as determined by the Board from time to time. Full particulars of fees appear on the back pages of the Flock Register.

7. **Regulation 7 - Tattooing:**

The tattooing of sheep in a Poll Dorset registered flock is optional.

All show and sale exhibitors and vendors must abide by the regulations set by show societies and registered ram sales committees.

Registered Poll Dorset flocks in States (other than Western Australia) may tattoo their sheep in the appropriate ear with the Association's registered Trade mark, namely the letter "P" in a "D" and the breeder's registered flock number as set out in the Tattoo Marks page in the Flock Register.

Registered Poll Dorset flocks in Western Australia may ear notch their sheep in the appropriate ear so that sheep can meet the requirements of the WA Stock Brands Act, and sheep may carry an individual tag with the registered prefix, number and year of birth.

8. **Additions to Flocks:**

No sheep shall be added to a flock after its registration except:

(1) From other registered Poll Dorset flocks.

(2) From Dorset Horn flocks registered with the ASSBA.

The owner shall furnish the Association with full details of additions to his flock in his Annual Flock Return.

9. **Registration of Individual Sheep:**

(a) All rams used in the owners Poll Dorset Flock or sold or leased or loaned to another breeder for use in his Poll Dorset flock must be individually registered.

(b) All stud rams and stud ewes exported from Australia must be individually registered. (Subject to Regulation 14 (d))

(c) Individually registered rams will be allotted a registration number and will be entered in the next Flock Register.

(d) Ewes exported will be allotted an individual registration number. (Subject to Regulation 14 (d).

(e) Registration fees shall be as determined by the Board from time to time. Full particulars of fees appear on the back page of the Flock Register.

(f) Composite forms for the individual registration of sheep and for the transfer of sheep are available without cost from the Association Chief Executive.

10. **Ownership of Sheep:**

A ram can be owned by a maximum of four registered flocks.

A separate transfer must be issued by the vendor to each share owner of a ram and the original copy of the transfer lodged with the Chief Executive.

A member intending to offer a stud ram for sale either by auction or private treaty must clearly state both verbally and in writing prior to the sale whether semen is being retained, and if semen is being retained, the number of ewe doses retained and whether the semen is for the member's own use and/or for subsequent sale.

11. **Transfer of Ownership of Sheep:**

(a) On the transfer of ownership of any Poll Dorset stud ram and/or semen, and stud ewe, the vendor shall forward to the Chief Executive a transfer certificate within 60 days of the date of sale.

(b) Any purchaser not being a registered Poll Dorset flock owner and wishing to become one shall apply for flock registration within 90 days of receipt of transfer.

(c) Members who do not forward transfer certificates within sixty (60) days from date of sale shall be subject to a penalty of $5.00 in respect of each transfer certificate received after sixty (60) and within ninety (90) days of sale. Any certificates received later than ninety (90) days of sale, shall only be accepted at the discretion of the Board and upon payment of such penalty as the Board shall prescribe.

(d) THE TRANSFER OF PH EWES IS NOT PERMITTED except when a flock is being completely dispersed.

(e) The transfer of stud ewes to two or more registered flocks in partnership, will not be recognised by the Association.

(f) Forms for transfer and individual registration of sheep are available without cost from the Chief Executive.

(g) Transfer fees shall be as determined by the Board from time to time. Full particulars of fees appear on the back page of the Flock Register. These fees must accompany the transfer form.

(h) The transfers of individual sheep will not be accepted within 12 months of previous transfer, except at the discretion of the Board.

(i) Vendors will bear the responsibility for the correctness of their pedigrees.

(j) The Association will record the information supplied by members/flocks but will bear no responsibility for its accuracy.

12. **Certificate of Ram Service and Semen Transfer:**

The owner of a stud ram who allows natural service or semen from that ram to be

used or sold for use by another breeder must:

(a) Ensure that the ram is individually registered.

(b) Forward a Certificate of Stud Ram Service and Semen Transfer to the Chief Executive within 60 days from the date of natural service or semen transfer. The certificate must specify whether it is natural service or semen transfer.

(c) There is no ram service fee for natural service.

(d) The semen transfer fee shall be as determined by the Board from time to time and shall apply on each semen package used or sold per stud ram.

Subsequent semen sales of the same ram to the same purchaser will be free of further semen transfer fees.

Full particulars of fees will appear in the Flock Register in the table of Current Fees.

Breeders using semen obtained from other than the owner of the donor ram or using imported semen, will be responsible for payment of the semen transfer fee.

(e) Members who do not forward semen transfer certificates within sixty (60) days from the date of service shall be subject to a penalty of $5.00 in respect of each ram service certificate received after sixty (60) and within (90) days of service. Any certificates received later than ninety (90) days of service, shall only be accepted at the discretion of the Chief Executive and upon payment of such penalty fee as the Board shall prescribe.

(f) Stud ram service and semen transfer certificate forms are available free from the Chief Executive.

13. **Inspection of Production or Reducing or Dispersal Sales or Flock Ram Sales by Auction or Dispersal by Private Treaty:**

(a) A member intending to hold a production or reducing or dispersal sale or flock ram sale by auction or dispersal by private treaty, must notify the Chief Executive at least 30 days' prior to such sale **IF** an inspection is required by that member.

(b) The cost of such inspection must be paid before the transfer will be accepted.

(c) Application for inspection must be made on the official application form available from the Chief Executive and a declaration signed stating that the applicant agrees to abide by the inspector's decision.

(d) The Chief Executive shall arrange inspections through the Regional Secretary.

(e) The cost of such inspection shall be borne by the vendor.

(f) The vendor will forward to the Chief Executive within 60 days of the date of sale, transfer and registration certificates, as set out in Regulations 9,10 and 11 covering each and every sheep sold.

(g) The Chief Executive will draw the attention of new breeders to Regulation 11 (b).

14. **Export Sale Procedure:**

(a) A member intending to export registered sheep or semen from registered sheep to a registered Poll Dorset flock MUST NOTIFY THE CHIEF EXECUTIVE in adequate time for an inspection to be arranged.

(b) It is the Vendor's final responsibility to ensure that an official inspection is carried

out and an EXPORT CERTIFICATE is issued to him by the Chief Executive before the registered sheep leave the country.

(c) The cost of such inspection shall be borne by the vendor flock.

(d) All stud rams and stud ewes exported to registered flocks shall be individually registered and transferred.

15. **The Sale of Sheep at Public Auction Sales:**

(a) Members may sell stud rams, ewes and flock rams from their registered Poll Dorset flock at any advertised sale. The Chief Executive must be notified at least 30 days' prior to the sale **IF** an inspection is required.

(b) Vendors are reminded of the responsibilities under Regulations 13 (c) and 13 (f) which apply to all public auction sales.

16. **The Sale of Sheep by Private Treaty:**

(a) Stud rams and ewes sold by private treaty are not required to be inspected (except in the case of Regulation 14 covering Export Sales).

(b) The cost of such inspection shall be borne by the vendor.

(c) Such stud rams shall be individually registered and such stud rams and ewes shall be transferred as laid down in Regulations 9,10 and 11.

17. **Inspection Arrangements and Costs:**

(a) The appointment of inspectors, the number of such appointments and the revocation of such appointments shall be a matter within the discretion of the Regional Chairman and Regional Secretary acting jointly. Inspectors shall be drawn from the Official Judges Panel.

(b) The Board may at its discretion cause any flock to be inspected at any time and the Association will bear the cost of such inspection.

(c) A member, at any time he so desires, may request the Board to arrange an inspection of his flock provided he is prepared to pay the cost of such inspection.

(d) Regulations of Show Societies may require inspection and hence with the cooperation of the Show Societies, the Board will arrange inspection of all Poll Dorset sheep presented for exhibition and for subsequent sale at any major show.

(e) Maximum inspection charges are as determined by the Board from time to time. Full particulars of fees appear on the back page of the Flock Register.

(f) Inspectors shall be paid at a maximum rate as determined by the Board from time to time. Full particulars of fees appear on the back pages of the Flock Register.

(g) All inspection fees to be collected by the inspectors on the same day as the inspection is carried out.

18. **Inspector's Duties: (See Chapter "Guidance to Breeders and Inspectors").**

(a) Inspectors may reject any sheep as not being up to breed standard and such decision shall be final. Such rejected sheep shall be cull-marked by the Inspectors.

An appeal against a decision of a single inspector may be made to an Appeals Panel comprising three inspectors of which one should be a Director

or his/her nominee.

(b) It is the duty of members to remove cull-marked sheep from the flock without delay.

(c) Inspectors may reject any sheep at any show or sale that in their opinion is a detriment to the Poll Dorset breed.

(d) Inspectors may reject any sheep at any show or sale that in their opinion is unfairly shorn or trimmed.

19. **A Stud Ram:**

A stud ram may be rejected by a majority vote of inspectors if they consider the ram does not meet with the required breed standards as laid down in these Regulations.

20. **Flock Rams Exhibited at Shows:**

Must comply with show standards relating to horn growth as specified for stud rams in Regulation 21 (a) below.

21. **Regulation 21 - Horn and Scur Growth:**

(a) Stud rams showing definite horn growth, or solid immovable scurs, or loose scurs with a length greater than 35 mm or diameter greater than 25 mm at the widest point must not be exhibited at shows.

(b) Flock rams carrying scurs with a length of not more than 35 mm or cut to this length with a diameter of not more than 25 mm at the widest point will be acceptable at registered flock ram sales.

22. **Tampering with Teeth or Scurs:**

(a) Deliberate tampering with teeth of any sheep offered for show and sale is not permitted. Such animals will be rejected by Association inspectors. The only exception to this Regulation is aged sheep that have had their teeth cut off to preserve their mouths.

(b) Deliberate tampering with scurs of any sheep offered for sale as a stud sheep or entered for competition at shows is not permitted. Such animals will be rejected by Association inspectors. See Regulation 21 (b) regarding scurs on flock rams.

23. **Culling by Member:**

It is the annual responsibility of each breeder to cull out and cull mark animals of inferior standard. All rejected and culled sheep must be cull marked in the appropriate ear or ears and the rams desexed. Cullmarked sheep must be removed from the flock without delay. (For guidance on cull marks see diagrams following these Regulations.)

24. **Annual Returns:**

(a) All owners of registered Poll Dorset flocks must forward to the Chief Executive by the 30th April each year, an Annual Return duly completed, showing necessary particulars of the flock as at 31st March. Subscriptions and levies shall accompany annual returns. Forms will be sent out by the Chief Executive during the month of March.

(b) Flock Returns received between 1st May and 31st May will carry a late penalty fee as determined by the Board from time to time. Full particulars of fees appear on the back pages of the Flock Register.

Members failing to furnish a Return by 31st May will be omitted from the Flock

Register and their membership may be cancelled.

25. **Contents and Issue of Flock Register:**

(A) The Flock Register, as published, shall contain a complete record of Members, their addresses and Flock numbers; a history of all registered flocks, and their latest breeding returns; a complete list of individually registered rams since the last register. Those members and flocks shall be omitted where:-

(a) The flock has been dispersed.

(b) The owner has omitted to make an annual return.

(c) The member has not paid his annual subscription. No flock shall be deemed to be a registered stud unless it shall appear in the latest Flock Register.The Flock Register shall be known as the "Flock Register for Poll Dorset Sheep in Australia".

(B) A copy of the most recently issued Flock Register shall be issued to each new Full or Associate member free of charge. Each Full or Associate financial member shall receive a Flock Register free of charge as published. Previous volumes may be purchased at a cost to be determined by the Board from time to time. Copies of the Flock Register may be supplied to non-members under the same terms.

26. **Flock Records:**

It is the duty of all registered flock owners to keep true and accurate records of the breeding of their registered flock. Such records are to be available for inspection by the Board in accordance with Rule 4.

27. **Offences:**

Any member charged with conduct calculated to bring the Association into discredit shall be brought before the Board, and if found guilty, shall be subject to reprimand or expulsion from the Association.

28. **Flock Numbers and Dispersal of Flocks:**

(a) In the event of a member selling his complete flock the purchaser shall have no right to the previous owner's flock number except with the approval of the Board.

The purchaser shall have no right to the previous owner's stud prefix except with the written sanction of the previous owner and with the approval of the Board.

(b) Any member who advertises and holds a complete dispersal sale shall be barred f rom again registering Poll Dorset sheep for a period of f ive (5) years or for such other period of time as the Board shall deem fit.

(c) No member shall advertise any sale of Poll Dorset sheep as a dispersal sale unless the whole flock is to be sold within twelve months of the date of the first sale advertised as a dispersal sale. In the event of a breach of this Regulation the Board shall have power to deal with the member concerned as it deems fit.

29. **Reallocation of Stud Prefixes:**

Stud prefixes may be reallocated by the Board after being in abeyance for a period of eight years.

30. **Artificial Insemination (A.I.) Within Australia.**

1. There shall be no restriction applied to use of A.I. in Poll Dorset breeding flocks.
2. *Sale of Semen.*

   The use of semen for stud purposes outside an owner(s) flock(s) must be accompanied by a certificate of stud ram service and semen transfer.
3. A ram can be owned by a maximum of four registered flocks (Regulation 10).
4. The Board may in its absolute discretion and may in any case where in its opinion any doubt arises, cause blood typing or any other scientific tests to be performed on any animal to the satisfaction of the Board.
5. All eligible progeny got by A.I. shall be so noted in the Flock Register.
6. Where a ram is owned by more than one registered flock, a copy of the agreement identifying the flock's involved must be lodged with the Association Chief Executive.
7. Full transfer fees apply to each share transfer.

31. **Export of Semen.**

There shall be no restriction on the export of Poll Dorset semen except for the requirements of the importing country.

32. **Embryo Transfer (E.T.).**

1 . There shall be no restriction to the use of E.T. where the ram and donor ewe are the property of the owner.
2. Where sale of registered embryos is intended the Association E.T. application form must be completed and lodged with the Chief Executive before embarking on an E.T. programme.
3. The registered owner of the donor ewe at the time of conception shall be known as the breeder of the resultant progeny.
4. There will be no limit to the number of lambs eligible for registration from any one donor ewe.
5. The progeny of recipient ewes may be required to have a parentage determination carried out prior to registration.
6. Any pregnant recipient ewe carrying a certificate of embryo transfer may be sold by the original purchaser to another prior to lambing by way of a normal transfer certificate.
7. The registration certificate will record the name of the breeder of the embryo and the resulting progeny will carry the prefix and ownership of the member who owns the recipient ewe at the time of lambing.
8. A donor ewe can only be owned by one registered flock.
9. All eligible progeny got by E.T. shall be so noted in the Flock Register.
10. The Board may, in its absolute discretion, and may in any case where in its opinion any doubt arises, cause blood typing or any other scientific tests to be performed on any ram or donor ewe or recipient ewe to the satisfaction of the Board.
11. Transfer fees on all embryos sold will be as set by the Board from time to time.

33. **Export of Embryos.**

There shall be no restriction on the export of Poll Dorset embryos except for the requirements of the importing country.

34. **Growth Stimulants:**

The Board may at its discretion conduct tests to ascertain the presence of growth stimulants in Poll Dorset sheep and apply Rule 4 (Discipline) where applicable.

35. **DNA Protocol**

From 1st April 2005 when semen is collected and frozen from a ram to be used for stud purposes a DNA sample must be collected and processed by a licensed AI Centre and forwarded for DNA testing.

STANDARD OF EXCELLENCE FOR POLL DORSET SHEEP

RAMS	Long, bold, masculine appearance and carriage with strong bone and of robust character.
EWES	Appearance bright, with feminine characteristics.
HEAD	Polled, broad open white face, open nostril, with pink nose and lips, free of pigmentation,well covered with wool from brow to poll.
EYES	Bold, eyelids free of pigmentation and well covered with hair.
MOUTH	Even well set jaw with teeth meeting a wide pad with a firm bite.
EARS	Medium size, white and firm, well covered with hair.
NECK	Medium length, muscular on rams, moulding into the shoulders finer towards the head and such that the sheep can hold its head in an alert position.
SHOULDERS	Shoulder blades should be slightly lower than the spine and sloping away to a smooth setting without excessive movement when walking.
BACK AND LOIN	Broad, long and straight, with well-sprung ribs.
HINDQUARTERS	Full, wide and deep, with flesh extending to the hocks, and well muscled thighs.
TAIL SETTING	Well set up, almost level with the topline.
LEGS AND PASTERNS	Medium length, well placed at the four quarters and free moving, straight between the joints, with strong bone, well woolled to the knees and hocks with pasterns well set up and straight.
FEET	White and compact.
WOOL	Fine 'down' type wool, dense and firm handling, free from kemp.
DEFECTS-	See “Guidance To Breeders And Inspectors”.

TATTOO MARKS - (TATTOOING IS OPTIONAL)

VICTORIA AND TASMANIA

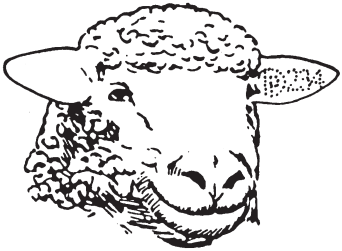

Rams and Ewes
Near (left) ear

SOUTH AUSTRALIA

Rams and Ewes:
Off (right) ear.

QUEENSLAND

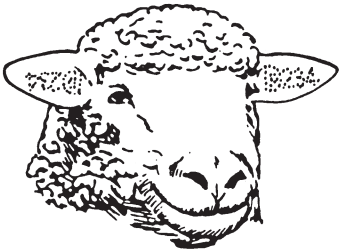

Rams: Near (left ear).
Ewes: Off (right) ear.

WESTERN AUSTRALIA

Rams:

Ear Notch right (off) ear.
Ear Tag - left (near) ear.

Ewes:

Ear Notch - left (near) ear.
Ear tag - right (off) ear.

NEW SOUTH WALES:

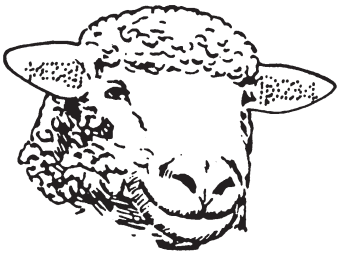

Rams: Off (right) ear.
Ewes: Near (left) ear.

NB.

(1) Ear Notch. To be the registered Ear Notch for the Property as required by the West Australian Brands Act.

(2) Ear Tag. To carry registered Poll Dorset stud prefix on one side and the sheep individual number and year of birth on the other side, eg. 10-96

CULL MARKS

TASMANIA

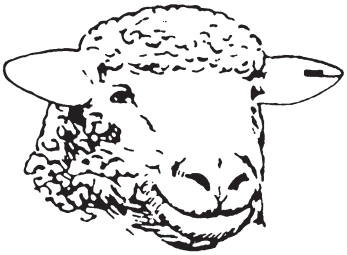

Rams and Ewes.
Key mark in point of near ear.

Victoria, NSW and Queensland.

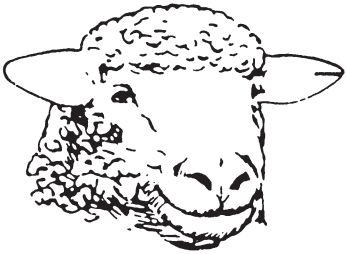

Victoria - Pincer mark in point of near ear, 1 in. long by 1/8 in.wide.
Queensland - Above mark in near ear of rams, and in off ear of ewes
New South Wales - Above mark in off ear of rams, and in near ear of ewes.

South Australia and Western Australia.

Rams: Pincer mark in point of near ear, 3/4 in. long by 1/4 in. wide.
Ewes. Pincer mark in point of off ear, 3/4 in. long by 1/4 in. wide.

POLL DORSET RAM - Shorn

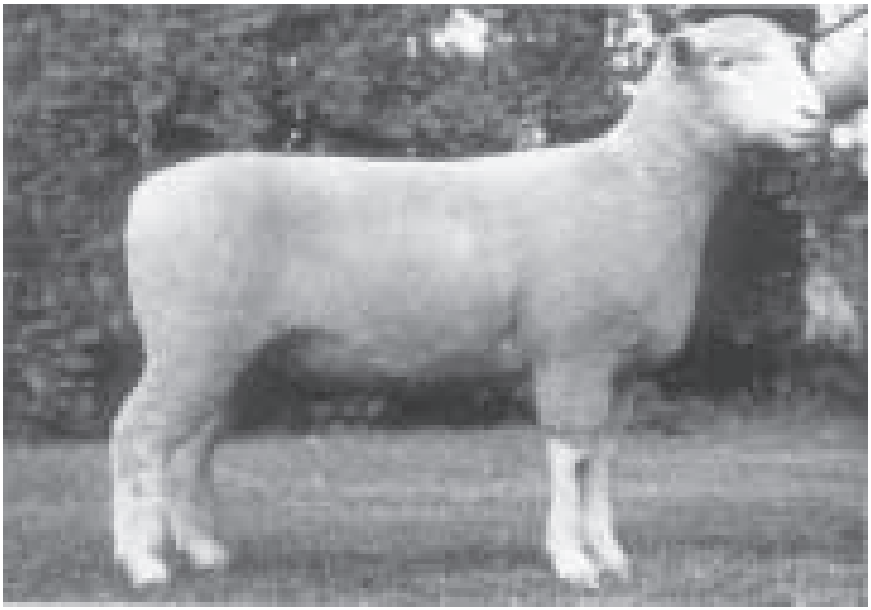

POLL DORSET EWE - Shorn.

GUIDANCE TO BREEDERS AND INSPECTORS

INTRODUCTION:

In order to carry out the purposes of the Australian Poll Dorset Association Inc. as set out in the Statement of Purposes and Rules and Regulations, it is necessary at times to appoint Inspectors. The purpose of this chapter is:-

(a) To assist Breeders and Inspectors and Judges to achieve a uniformity of interpretation of Association regulations and Breed standards.

(b) To help the Inspector in his approach to his task.

(c) To give the Breeder and the Show Exhibitor an understanding of the Inspector's task.

The description of a Poll Dorset sheep on the preceding page portrays the ideal for which every breeder should aim. However, in the breeding of Poll Dorsets or any animals for that matter, certain faults will inevitably appear.

To assist members in the breeding of the ideal Poll Dorset and in the elimination of defective qualities, the Australian Poll Dorset Association Inc. considers the following defects of major importance, though not in order of priority.

(a) Faulty mouths.
(b) Unsound testes.
(c) Pigmentation of skin, wool or hooves.
(d) Bareness of eyelids and facial skin.
(e) Paper thin ears.
(f) Woolly face.
(g) Bareness of poll site.
(h) Straight hocks or any physical weakness such as hockiness.
(i) Faulty pasterns and twisted feet.
(j) Excessive fat on carcase.
(k) The intrusion of kemp.
(l) Heavy shoulders.

TYPES OF INSPECTIONS:

Inspectors may be appointed by the Association to carry out a variety of tasks, such as -

- the inspection of rams presented for a flock ram auction sale;
- stud ewes and rams presented for stud auction sales;
- sheep presented for exhibition at shows.
- sheep being exported from the country;
- the inspection of a Breeder's entire flock to be carried out on the Breeder's property;
- The inspection of a Breeder's entire flock for dispersal by auction or private treaty.

AIMS:

In broad terms, the aims and objects of the Inspections are:

Firstly to protect and maintain the good name and the accepted standards of type, quality and purity of the Breed; and secondly to help and advise Association

members on all matters relating to the Association and the Poll Dorset Breed.
To achieve these aims, the Inspector should:-

(a) Make himself thoroughly conversant with the Association Statement of Purposes and Rules and Regulations, paying particular attention to Regulations 7, 15, 16, 17, 18,19, 21, 22, 23 and 26.
(b) Make himself thoroughly conversant with the "Standard of Excellence of Poll Dorset Sheep" and the defects listed (a) to (l) above.
(c) Make himself thoroughly conversant with the various abnormalities of the testes including size. In inspecting for abnormalities, the Inspector should always give the ram the benefit of any doubt, only rejecting positively identifiable abnormalities, or upon the opinion of a qualified sheep veterinarian.

A. - THE STUD SALE AND SHOW INSPECTOR

The pre-show Inspector is often acting in the dual capacity of representative of the Show Society, as well as the Breed Association. In addition to ensuring that each exhibit conforms to the standard of type and soundness laid down by the Australian Poll Dorset Association Inc., he must also see that each exhibit conforms to the rules of the Show Society with relation to fairness of preparation, wool length, correct age for class, etc.

In making rulings, the pre-show inspector must clearly state whether it is a breed requirement or a show requirement that is involved.

The Show Inspector should also have in mind the fact that he is approving for public inspection a display window of the Breed.

There may be sheep entered of reasonable quality, but in very poor physical condition, making bad publicity for the Breed. Owners should be asked to withdraw these animals. The rules of most Show Societies allow for this eventuality.

INTERPRETATION:

Some Inspectors, Breeders and Judges have been at a variance with regard to the interpretation of type, colour, mouths, wool, scur growth. This is understandable and must be expected and even accepted, up to a point. Such differences of opinion among Breeders exist in all breed societies. However, it is possible to minimise confusion by agreeing on broad principles in some cases, and by having explicit regulations in others.

1. **Type**

The combination of two, three or more minor defects can sometimes make an animal so "off type" as to reach culling point. For instance an otherwise good ram could be pigmented around the lips and anus, have paper-thin hairless ears and perhaps a rather effeminate head - a combination which would give no chance in stud company. However, any one of these defects in an otherwise good animal, would be passed.

2. **Pigmentation**

Registered Poll Dorset sheep shall be essentially white hooved, white woolled, pink skinned and relatively free from all types of pigmentation. Inspectors shall reject sheep with excessive pigmentation of the hooves or skin or with any wool pigmentation.

3. **Wool**

Wool should be fine "Down" type, dense and firm handling, free from kemp. Long, strong, open, steely with britchiness types of wool are most undesirable.

4. **Feet and Legs**

Soundness of the feet and legs is of tremendous importance. Splayed feet, weak pasterns, bowed legs, turned in knees or hocks, straight hocks, bulldog shoulders are all hereditary weaknesses that should make a cull of an otherwise good animalif the weakness is pronounced.

5. **Mouths**

In describing a good mouth, the lower jaw should not be longer than the upper. Nor should it be shorter to the extent where the teeth bite on the roof of the mouth, or on the line of demarkation between the roof and the pad. The teeth themselves should be flat and chisel shaped and should meet the pad with a firm bite.

The perfect mouth is easily recognised. However, perfection of any character is not easily attained, and it would be foolish to lay down inflexible regulations demanding perfection or nothing. We must of course always aim at perfection, but our regulations should allow reasoned compromise if they are to be practicable and useful.

And this is where the problem arises. If we do not demand perfection, what is an acceptable mouth? And can we interpret this uniformly?

Before attempting to suggest an acceptable standard for mouths that are not perfect, the possible defects should be recognised and understood.

Defects of the Mouth and their relative Importance:

1 . **The long bottom jaw**: (as in a pug dog) is usually quite noticeable in profile before the mouth is opened. This is a serious hereditary defect, is quite unacceptable, and there should be no question that such an animal should be rejected and culled.

2. **The short bottom jaw:** (as in a pig) is also usually quite apparent in profile. If, on inspecting the mouth, the teeth do not meet the pad, but the roof of the mouth, then this animal also should be culled regardless of other qualities. Again, this is a serious heriditary defect and quite unacceptable.

3. **Forward teeth**: Teeth from a good bottom jaw, sometimes do not meet the pad with a good firm bite. There are three main reasons why the teeth of a healthy sheep may come forward of the pad:-

(a) **Cutting teeth**. The bottom jaw of a sheep in the process of cutting his first two permanent teeth is usually swollen and inflamed and temporarily can give the appearance of being forward.

The problem is - how much latitude to give in such a case. It is suggested that, if in your opinion as an Inspector, the mouth will return to normal after cutting, then pass it. If, in your opinion, the mouth will definitely remain a bad one, then reject it. If both you and your fellow inspectors are doubtful (and a careful examination of the side milk teeth may help you reach a decision) then pass it.

(b) **Feed mouths:** The same principles can be applied to those rams which because of long periods of shed feeding, away from their natural bite, grow elongated teeth that soon begin to push forward over the pad. Although excuses can be

made for such a mouth, it is not good, and breeders who present sheep with feed mouths must accept the possibility that their entry may be rejected.

To give a more practical assessment, it is suggested that if the mouth is closed gently, and the teeth touch the front of the pad - it is not a case for rejection. If, however, there is an obvious gap between teeth and pad then rejection would normally follow.

(c) Age: It is true, that the tendency to develop imperfect mouths increases with age, and it would seem that a slightly less severe interpretation with regard to forward teeth could be applied sensibly in the aged classes. However, there should be no compromise with defective lower jaws.

Warning Comments:

Notwithstanding the foregoing remarks, attention is drawn to the following facts:-

1 . There have been many rams prepared for many shows which have retained perfect mouths to the end.

2. Many rams cut their teeth retaining a good mouth throughout the cutting period.

3. Many sheep retain good mouths, with teeth biting hard on the pad to good old ages. If some sheep can do these things, stud breeders should take critical notice of those that do not - and their family strains.

4. Occasionally during cutting period, the gum may become infected, and so swollen as to make a once reasonable mouth look very bad indeed. The owner of such an animal would be well advised to leave him at home until recovered. Inspectors are not prophets and cannot assess such a mouth, and even if they passed it, which they should not do, the Judge cannot consider it on the day.

5. Some breeders, when seeing a short bottom jaw, will remark, “He will be all right when he cuts his teeth”. It is true that the slight pig-jaw will often look reasonably passable after he has cut his teeth.

   Such rams may be acceptable as flock rams, but Breeders and Inspectors should be aware that these rams carry the harmful recessive gene for short or pig-jaws and they should always be rejected from Show or Stud Sales fixtures.

Summary:

i) Inspectors should reject defective lower jaws - long or short - without compromise.

ii) When the jaw is good, leave minor teeth variations in the capable hands of the Judge.

iii) Give a good sheep the benefit of a doubt.

iv) As a Judge - a good mouth should be given full credit over a doubtful mouth - even if the defect is considered to be a temporary one only.

6. Effect of Combinatlon of Defects

   A combination of two or more of the above defects, can also reach the point where culling is advisable. However, any one of these defects could be so bad, on its own, to warrant culling.

7. The Relative Importance of Defects

Up to this point, no mention has been made of carcase conformation, fleshing ability and early maturity. This is not because these things are of lesser importance. On the contrary, all people concerned with the Breed are aware that the maintenance

of carcase conformation, fleshing ability and early maturity are of prime importance to the continued success of the Poll Dorset.

Therefore, it is important that the Inspector, the Breeder and the Judge should guard against allowing himself to become a'faddist" on any particular defect. All defects are relative in themselves.

For instance a foot could be so slightly turned that the defect is insignificant. Or it could be so badly deformed that the animal must be culled regardless of other qualities.

Defects are also of relative importance one to another. For instance, a sheep of weak conformation and relatively sound in all other aspects is much more serious than a sheep with good conformation with pigmentation on several parts of its body.

The Inspector should, therefore, have some idea, not only of the relative importance of defects, the aggregate importance of minor defects, but also when the extent of one particular defect reaches culling point.

B-THE FLOCK RAM SALE INSPECTOR

1 . Main Principle

The main principle underlying Flock Ram Sale inspections is to ensure that only healthy, physically sound, fertile rams of good carcase conformation are put before the ram buyer.

The object is to instill into lamb producers a complete and abiding confidence in the rams they purchase at REGISTERED Sales. Inspectors at these sales who worry about pigmentation, inferior heads or indifferent wool quality are not being realistic. Of course, rams that are so "off-type" that their purity is suspect should be cullmarked and a recommendation forwarded to the appropriate Regional Committee that the Owner's flock and breeding methods be investigated.

It should be noted that Regulations 21 (a) and 22 are designed, as stated therein, to cover the sale of STUD rams and ewes, not flock rams.

2. Fly Struck Rams, Foot Abscess and Lameness

Rams submitted to a flock ram sale with any of these conditions should be rejected by the Inspectors. Such a ram should be regarded as a sick ram. His fertility is probably affected and he should not be offered in this condition. This type of rejection increases buyer confidence in inspected sales.

3 Mouths, Feet, Testes

In emphasising the importance of physical soundness of flock rams, Inspectors and Breeders are urged to read carefully the paragraphs on mouths, feet and testes.

4. Summary

Inspectors at a flock ram sale should make it as easy as possible for Breeders to sell vigorous, physically sound rams, and as difficult as possible for Breeders to sell anything physically unsafe, no matter how beautiful his head nor how white his feet.

C.INSPECTION OF REGISTERED FLOCK ON OWNER'S PROPERTY

1. Courtesy

Courtesy and mutual understanding should be the keynote of a Flock Inspection. It should be, and usually is, an interesting and pleasant occasion when two or three stud breeders get together and chat over Association affairs, swap experiences, check over the Breeders flock and discuss his particular problems.

2. **Culling**

The visiting Inspectors check to see that the Association regulations regarding tattooing, are carried out; that a reasonable standard is being maintained and may possibly cull one or two animals with dangerous breeding potential as a guide to the Breeder. *But only if necessary.*

It is true that some Breeders leave all their culling to the Inspectors, and these should be treated accordingly. However, most responsible Breeders do their own classing and culling with great care.

There are some Inspectors who feel that they have not done their job properly unless they cull a few animals. This attitude is wrong.

3. **Flock Assessment**

The Inspectors, having examined a Breeder's entire flock, are in a position to assess the main f lock strengths and weaknesses. No matter how able and experienced the Breeder, he can benefit from such an assessment from the visiting Inspectors who gain an overall picture not obvious to the man who lives with his sheep and sees them daily.

4. **Two Suggestions for the Inspector**

The Flock Inspector must beware of two pitfalls. Firstly, he must not confuse old age, or low condition, with poor quality. Secondly, he must realise that the man who has yarded his flock for inspection is proud of his flock. Over the years, he has planned it and bred it. This stud is his creation - and like any other creative artist displaying his work to another artist - he is sensitive about it. Feelings can be hurt and resentment aroused by unconstructive or tactless criticism - or by an officious or dictatorial manner.

5. **And Two for the Breeder**

On the other hand, the Breeder whose flock is being inspected must also realise certain things.

Firstly, his attitude towards inspections should be governed by the knowledge that they are of great value to the Breed in the maintenance of Breed standards and Breed purity; and in engendering confidence in, and demand for, his product.

Secondly, he must realise that the Inspector has been appointed by the Association to do a job, which will cause the Inspector inconvenience, time and expense; that the Inspector is not doing the job by choice, but in the interests of the Association and the Breed. He should not be taken for granted.

6. **Expulsion**

A Breeder who is completely indifferent to the good name of the Breed or the Association, and whose conduct and breeding methods make a farce of registered stud breeding, does more harm inside the Association than out of it. The recommendation for de-registering a flock may come from the appropriate Region Committee to the Board, and de-registration should only be made after the Breeder in question has been given the opportunity to straighten out his flock and his thinking. (See Rule 4 - Discipline.)

D- CONCLUSION

Regional Committees should select their Inspectors with care and should be constantly training new ones by sending them out with the more experienced men.

An Inspector, in addition to his experience as a Breeder, should have special qualifications. He must know the Rules and Regulations of the Association. He must be loaded with tact and understanding, and yet have sufficient moral courage to carry out his duties without fear or favour. A sloppy inspection does more harm than no inspection at all.

A firm, thoughtful, and courteous inspection is of real value to the owner, the Breed and the Association.

FLOCKS DE- REGISTERED AS AT 31/3/2005

KEY		
	(A)	Sold
	(B)	Transfer of entire stud
	(C)	Withdrawn
	(D)	Not lodging a Flock Return and/or paying current/outstanding fees
	(E)	Amalgamation

FLOCK NO.	REASON	NAME AND ADDRESS
4077	(A)	ANDERSON L A & PARTNERS, ANDERUSKING, BOX 73, QUAIRADING WA 6383.
2833	(A)	BENNETT J A, C/- ALLONVALE, TULLIBIGEAL NSW 2669.
4150	(D)	BETTS J W & S Y, BETSYS PLACE, 145 BROMLEY ROAD, HERNE HILL WA 6056.
4192	(D)	BRANSON M T & A P, MURRAY BEND, PO BOX 8, PIANGIL VIC 3597.
2560	(D)	BRAY W S & D H, YARINGA, FISH CREEK RD, WALKERVILLE VIC 3959.
3196	(D)	BROAD A J & A D, ANLIN, HARVEY'S ROAD, MERINO VIC 3310.
3973	(C)	BROOM A, HILL VIEW, NEEREMAN VIA, MALDON VIC 3463.
4161	(D)	BROWNE G F & J, BOXWOOD, PO BOX 401, BATHURST NSW 2795.
407	(B)	BUCKNALL I I, YARALLA, RMB 1073, MARYBOROUGH VIC 3465.
3053	(D)	BURNS C R & G D, TWO DAMS, 415 NAPIER ST, WHITE HILLS VIC 3550.
4283	(D)	BURRUNAH PTY LTD, BURRUNAH, WILBERTREE RD, PO BOX 35, MUDGEE NSW 2850.
1545	(B)	CHILDS J R & C M, INVERNESS PARK, BOX 16, PENOLA SA 5277.
2651	(D)	COBRABALD RIVER PASTORAL CO, A S CLONAN, COBRABALD RIVER, WALCHA NSW 2354.
4347	(A)	DEVINE L J & K J, BACKFIELDS, 831 INDUSTRY RD, PIPERS RIVER TAS 7252.
4374	(D)	DREW BROTHERS DORSETS, LAMBERT PARK, KAMILAROI HWY, QUIRINDI NSW 2343.
3436	(D)	DUNCAN I W & S H, MOUNTBATTEN PARK, 59 KENT RD, PICTON NSW 2571.
4184	(D)	ELLIOTT M M, BETHANGA GLEN, RMB 8310, BETHANGA VIC 3691.
4196	(C)	FOLLAND B F & W L, BREWEN PARK, PO BOX 40, WILLASTON SA 5118.
30	(D)	FRENCH S, GLENALAN, 183 BLACK HILLS ROAD, WHITEMORE TAS 7303.
4263	(A)	HOCKINGS FAMILY, WUNGIANNA, MS312, NUNDUBBERMERE RD, STANTHORPE QLD 4380.
2326	(C)	KLOSE I H & H A, BILYARRA, PMB 73, LUCINDALE SA 5272.
2217	(D)	LEAHY MRS M, ROCHESTER PARK, PO BOX 29, ROCHESTER VIC 3561.
1343	(C)	MCINTOSH I C & P L, GLENFALLOCH-MELROSE,410 MELROSE RD, WARRION VIC 3249.
4279	(C)	MILNE C D & J M, ELLIOT RIVER, 575 GREAT OCEAN ROAD, APOLLO BAY VIC 3233.

3903	(C)	MILROY W J, HOLGATE, LAWRENCE RD, RMB 1505, TRAFALGAR VIC 3824.
1227	(D)	MINTO PASTORAL COMPANY, MINTO PARK, PO BOX 170, MANSFIELD VIC 3724.
3968	(A)	MONSSEN H D & A M, HARVALI, BOX 104, RAINBOW VIC 3424.
3832	(E)	MORGAN H, MILLSWYN, 335 KOCH RD, KATANDRA VIC 3634.
3988	(B)	NEWTON V J & J M, SEACRAY, 7 O'COLLINS ST, GERALDTON WA 6530.
483	(C)	O'BRIEN P G, KILDARE, METHUL VIA, COOLAMON NSW 2701.
4104	(D)	PERKINS K & B, KRISBEN, PO BOX 54, GLEN INNES NSW 2370.
2719	(D)	PRESS W N & S J, BANNAWEERA, URALLA NSW 2358.
3635	(B)	PRICE H R, SUNNYSIDE, JERRARA VIA, CROOKWELL NSW 2583.
4200	(C)	RANSOM MRS I M, CASUARINA, RMB 5390, WANGARATTA VIC 3678.
4344	(D)	ROBERTSON F E & B M, TINAKILLY, PO BOX 26, TARALGA NSW 2580.
2638	(A)	ROENNFELDT B J & M D, TIRKAMA, BOX 19, GREENOCK SA 5360.
2427	(A)	RUSSELL MRS H B A & SON, YOKANUP, RMB 1045, MT BARKER WA 6324.
4224	(D)	SPRIGGS A J & L E, PEPPIN HILL, RMB 341, GYMBOWEN VIC 3401.
4189	(C)	STARICK M I, BELMAR GLEN, RMB 7306, HORSHAM VIC 3401.
4376	(D)	STILES H & R, HARRHON, PO BOX 139, DUNOLLY VIC 3472.
4329	(D)	TENTERFIELD HIGH SCHOOL, C/- S KOCH, HIGH ST, TENTERFIELD NSW 2372.
4258	(E)	TURNBULL D & W, ARDAZAL PARK, RMB 1036, WYCHEPROOF VIC 3527.
827	(A)	WHITELEY BRIAN & CO, MERNDALE, PIARRI, CUDGEWA NORTH VIC 3705.
485	(B)	WHITELEY R H & L N, HILLSIDE, 500 TOOMUC VALLEY RD, PAKENHAM VIC 3810.
668	(B)	YENMOR GRAZING CO, YENMOR, TENTERDEN WA 6322.

STATISTICS REPORT — Registered Poll Dorset Sheep in Australia as at 31st March 2005

	Number of Members (Flocks)	Stud Rams Used	Stud Rams	Ram Lambs	Ewes (P)	Ewe Lambs (P)	Recipient Ewes (REC)	Ewes (H)	Ewes & Ewe Lambs Mated (P)	(REC)	(H)	Flock Rams Sold	Flock Rams Trans-ferred	Stud Rams Sold	Ram Lambs Dropped	Ewe Lambs Dropped	No. Ewes Trans ferred
NORTHERN	27	134	76	1238	3114	1336	0	10	3346	0	10	1148	49	7	1737	1860	28
TAMWORTH	26	76	62	533	1775	705	0	0	1842	0	0	566	82	10	808	926	9
CENTRAL WESTERN	47	235	167	3213	8829	3301	38	0	9297	38	0	2776	112	55	4426	4739	457
SOUTH WEST	31	130	116	2084	4965	1737	0	1	5327	0	1	1308	70	4	2390	2320	58
ALBURY WAGGA	48	248	182	3917	9473	3890	45	0	10098	45	0	3864	115	84	4758	5137	525
GOULBURN VALLEY	49	201	144	2315	5716	2720	0	0	6203	0	0	2271	20	9	3154	3317	282
WIMMERA MALLEE	38	158	117	2228	5508	2064	0	10	5742	0	10	1869	119	29	2768	2979	134
CENTRAL	68	264	223	3375	8309	3411	120	24	8415	120	24	2882	107	60	4320	4440	290
ADELAIDE	32	117	82	1754	4066	1516	0	0	4117	0	0	1372	103	25	1960	1989	228
NARACOORTE-HAMILTON	88	472	335	7049	15950	6173	33	0	16522	33	0	5561	461	52	8143	8506	267
WESTERN AUSTRALIA	128	519	377	6538	16995	7053	1878	0	17751	2818	0	5138	612	88	8089	8231	655
TASMANIA	31	181	81	1796	3743	1791	49	0	4121	49	0	1334	24	30	2217	2321	178
DUBBO	26	106	100	1695	4188	1690	25	4	4321	25	4	1366	54	12	2050	2154	48
SOUTHERN TABLELANDS	27	87	73	1087	3065	1065	0	10	3183	0	10	862	87	6	1219	1404	1
GIPPSLAND	14	48	40	376	1427	434	0	0	1498	0	0	437	22	3	632	665	10
Region Totals	680	2976	2175	39198	97123	38886	2188	59	101783	3128	59	32754	2037	474	48671	50988	3170
New South Wales	227	1000	764	13590	34898	13558	108	25	36871	108	25	11670	569	178	17106	18233	1114
Victoria	207	862	656	11063	27614	10953	120	34	28691	120	34	9563	401	116	14334	14958	799
Queensland	6	20	14	224	586	193	0	0	638	0	0	244	5	0	330	344	12
South Australia	81	394	283	5987	13287	5338	33	0	13711	33	0	4805	426	62	6595	6901	412
Western Australia	128	519	377	6538	16995	7053	1878	0	17751	2818	0	5138	612	88	8089	8231	655
Tasmania	31	181	81	1796	3743	1791	49	0	4121	49	0	1334	24	30	2217	2321	178
State Totals	680	2976	2175	39198	97123	38886	2188	59	101783	3128	59	32754	2037	474	48671	50988	3170

DESIGNATIONS USED IN FLOCK HISTORIES

(AC.BR.)

The letters (AC.BR) appearing beside a Flock in the Flock Histories indicate that the Flock was Accredited Brucellosis Free as at May, 2005 with the respective Department of Agriculture in each State.

The Department of Agriculture in each State can provide the current AC.BR status of any Flock on request and intending purchasers should available themselves of this free service.

(LP)

The letters (LP) appearing beside a Flock indicate that the Flock is recorded with LAMBPLAN - the National genetic evaluation and improvement system for sheep breeds used in lamb production.

(SS)

Indicates flocks recorded with Stockscan.

(PS)

Indicates flocks recorded with Primescan.

Editor's note:

- Flocks claiming "AC/BR" had to lodge a current accreditation certificate.
- Flocks claiming "LP" status have been cross-checked by LAMBPLAN.
- Flocks claiming "SS" status have been cross-checked by Stockscan.
- Flocks claiming "PS" status have not been cross-checked by Primescan.

DISCLAIMER

The information in this Flock Register on "AC:BR", "SS", "PS", "LP" has been collected by the Association from third party sources. The information in the database serves as a guide to the status of flocks. The Association is not able to confirm the accuracy or the completeness of the information and accepts no liability if, for whatever reason, the information is inaccurate or incomplete. Purchasing decisions should not be made on the basis of the information in this Flock Register. Prior to any purchase, the current status of the flock should be confirmed by the vendor in writing.

EWES MATED:

(P)	Indicates a Poll Dorset sheep.
(REC)	Indicates recipient ewes with Poll Dorset embryos
(H)	Indicates a Dorset Horn sheep.

Flock No.

1 CLOSE W J & A J, NEWBOLD NTH, GAWLER RIVER SA, 5118. (LP) (AC:BR 43)
Vol. 12.(Founded 1937.) Tel1: (08) 8524 3062. Tel2: 0414-813 873.
Fax: (08) 8524 3062. Email: bill@newbold-studs.com. Prefix. Newbold
Web address: www.newbold-studs.com
Contact: CLOSE, BILL
Ownership altered from W L Close & Sons.
Rams used 2005: Felix 178/02 (45054) (Service) (AI); Gloroy 505/01 (44802) (Service) (AI) 505/01 (44802) (Service) (AI); Ivadene 154/99 (43161) (Service) (AI); Kurralea 351/01 (45108) (Service) (AI) 211/98 (41761) (Service) (AI) 404/02 (46180) (Service) (AI); Majardah 1820/03 (45993) (Service) (AI); Newbold 111/02 (45721) 170/03 (45729) 124/03 (45727) 112/04 (46654) 214/04 (46655) 290/04 (46657) 233/04 (46656) 90/03 (46651) (AI) 82/01 (44249) (AI) 117/03 (45726) 87/03 (46650) (Service) (AI); Ohio (NZ) 106/99 (6417) (Service) (AI); Woolumbool 3250/03 (45919) (Service) (AI) 3251/03 (45920) (Service) (AI)
Ewes put to Ram for 2005 drop: 345(P) Total - 345

2 STUART & MCLAUCHLAN, VALMA DOWNS, 1040 WHITEMORE RD, WHITEMORE TAS, 7303. (LP) (AC:BR MEWE0079)
Vol. 1.(Founded 1941.) Tel1: (03) 6397 3161. Fax: (03) 6397 3161.
Email: valma@netspace.net.au. Prefix. Valma
Web address: www.netspace.net.au/~valma
Contact: McLAUCHLAN, KEITH
Rams used 2005: Hillcroft Farms 279/01 (44756) (Service) (AI); Lochaire (NZ) 48/02 (7560) (Service) (AI) 151/02 (7559) (Service) (AI) 276/03 (7784) (Service) (AI) 345/03 (7785) (Service) (AI) 696/00 (6944) (Service) (AI); Newbold 170/03 (45729) (Service) (AI); Ohio (NZ) 106/99 (6417) (Service) (AI) 169/02 (7331) (Service) (AI); Rannoch Z15/04 (46822) (Service) Z256/04 (46823) (Service) Z288/04 (46824) (Service) Z297/04 (46825) (Service) W34/01 (44293) (Service) Y4/03 (46147) (Service) Y15/03 (46148) (Service) X2/02 (45355) (Service); Valma Y52/03 (46154) Y185/03 (46156) Y205/03 (46804) Z39/04 (46806) Z81/04 (46807) Z263/04 (46808) Z406/04 (46809) Z413/04 (46810) Z435/04 (46811) Z439/04 (46812) Z494/04 (46813) Z599/04 (46814) Z646/04 (46815) Z655/04 (46816) Z660/04 (46817) V33/00 (43852)
Ewes put to Ram for 2005 drop: 637(P) 22(REC) Total - 659

4 PRENTICE D, KURRAJONG, ARIAH PARK NSW, 2665. (LP) (AC:BR Y237)
Vol. 44.(Founded 1953.) Tel1: (02) 6975 2606. Fax: (02) 6975 2666.
Prefix. Ullswater
Contact: PRENTICE, JIM
Rams used 2005: Jolma 112/02 (45250) (Service)
Ewes put to Ram for 2005 drop: 10(P) Total - 10

6 HUGHES P R & J A, JESSIEFIELD, 675 PATEENA RD, LONGFORD TAS, 7301. (LP) (AC:BR MFLF0033)
Vol. 1.(Founded 1954.) Tel1: (03) 6391 1167. Tel2: 0429-176 646.
Fax: (03) 6391 1697. Email: prhughes@big.pond. Prefix. Cluden Newry
Contact: HUGHES P R
Rams used 2005: Cluden Newry 95/04 (47008) 161/04 (47009); Rannoch Y241/03 (46821) X2/02 (45355) (Service) (AI); Valma Y52/03 (46154) (Service) (AI)
Ewes put to Ram for 2005 drop: 134(P) Total - 134
Additions: Ram Rannoch Y241/03 (46821) from MCLAUCHLAN PARTNERSHIP(F.3139).

Flock No.

9 MIRNOO PARTNERS, IAN MCINTOSH, MIRNOO, RMB 2120, GOORAMBAT VIC, 3725. (LP) (AC:BR 199)
Vol. 1.(Founded 1945.) Tel1: (03) 5764 1364. Email: mcintosh@netc.net.au.
Prefix. Mirnoo
Contact: McINTOSH, IAN
Rams used 2005: Derrynock 411/00 (43706) 33/03 (46094); Ivadene 101/03 (45671) (Service) 18/03 (45670) (Service) 240/02 (45937) (Service); Mirnoo F89/03 (46890)
Ewes put to Ram for 2005 drop: 76(P) Total - 76
Additions: Ram Derrynock 33/03 (46094) from BEATTIE E T JNR(F.1143); 3 ewes from ARMSTRONG N & S(F.110); 4 ewes from SPRING G M(F.1483).

10 SMITH RH & HM & PR & PS, HEATHMAR, BROWN'S ROAD, MURCHISON VIC, 3610. (AC:BR 152)
Vol. 1.(Founded 1955.) Tel1: (03) 5826 2264.
Prefix. Heathmar
Contact: SMITH, ROBERT
Rams used 2005: Gloroy 566/01 (44803) 362/02 (45509)
Ewes put to Ram for 2005 drop: 120(P) Total - 120

13 HAMERSLEY D & S, PO BOX 37, WALKAWAY WA, 6528.
Vol. 48.(Founded 1955.) Tel1: (08) 9926 1502. Fax: (08) 9926 1410.
Prefix. Erong
Contact: HAMERSLEY, DARYL and SHIREE
Rams used 2005: Erong 18/03 (46786); Hillcroft Farms 68/02 (45474)
Ewes put to Ram for 2005 drop: 67(P) Total - 67

14 STARRITT G B, KELSO, 230 MANLEY RD, TATURA VIC, 3616. (AC:BR 156)
Vol. 1.(Founded 1955.) Tel1: (03) 5829 0144. Fax: (03) 5829 0488.
Email: starritt@kelsopark.com.au. Prefix. Kelso
Contact: STARRITT, BRUCE
Rams used 2005: Kelso W1/97 (42290)
Ewes put to Ram for 2005 drop: 12(P) Total - 12

20 VALE S J & SON, TIMBERLEA, BOX 10, PICOLA VIC, 3639. (LP) (AC:BR 169)
Vol. 2.(Founded 1955.) Tel1: (03) 5869 1295. Tel2: (03) 5869 1287.
Fax: (03) 5869 1295. Email: ggtsvale@echuca.net.au. Prefix. Timberlea
Contact: VALE, GAVIN
Rams used 2005: Derrynock 259/99 (43357); Konongwootong 288/03 (46321) 398/03 (46322)
Ewes put to Ram for 2005 drop: 110(P) Total - 110
Additions: Ram Konongwootong 288/03 (46321) from KONONGWOOTONG PARTNERSHIP(F.4220); Ram Konongwootong 398/03 (46322) from KONONGWOOTONG PARTNERSHIP(F.4220); 1 ewe from KONONGWOOTONG PARTNERSHIP(F.4220).

21 HOOKWAY T, LAURELLA, BRIDPORT RD, SCOTTSDALE TAS, 7260.
Vol. 2.(Founded 1955.) Tel1: (03) 6352 2854. Tel2: (03) 6352 2705.
Tel3: 0418-128 915. Prefix. Laurella
Contact: HOOKWAY, TREVOR
Rams used 2005: Orden M80/01 (45270)
Ewes put to Ram for 2005 drop: 32(P) Total - 32

Flock No.

27 WATSON H & BEER W, ECHUCA PARK, PO BOX 42, ECHUCA VIC, 3564. (LP) (AC:BR 2020)
Vol. 2.(Founded 1956.) Tel1: (03) 5482 1154. Tel2: (03) 5480 6267.
Tel3: 0428-505 520. Fax: WB (03) 5480 6267. Prefix. Echuca Park
Contact: WATSON, HUNTER and BEER, WILSON
Rams used 2005: Derrynock 11/03 (46093); Echuca Park 67/02 (45183) 91/04 (46833) 14/04 (46830) 49/04 (46831) 85/04 (46832) 5/03 (46009) 35/01 (44498); Felix 413/03 (45983) (Service) (AI); Gloroy 505/01 (44802) (Service) (AI); Ohio (NZ) 106/99 (6417) (Service) (AI); Pepperton 387/03 (46068) (Service) (AI); Tattykeel 139/02 (44893) (Service) (AI); Thurlstone 209/03 (46214) (Service) (AI)
Ewes put to Ram for 2005 drop: 375(P) Total - 375
Additions: Ram Derrynock 11/03 (46093) (25%) from BEATTIE E T JNR(F.1143); Ram Thurlstone 209/03 (46214) (25%) from HAWKEN R W & D(F.251); 1 ewe from BEATTIE E T JNR(F.1143).

28 BARBARY R W & E M, CRONOMBY, BOX 19, WOOMELANG VIC, 3485. (LP) (AC:BR 2010)
Vol. 2.(Founded 1956.) Tel1: (03) 5081 2122. Tel2: (03) 5081 2071.
Fax: (03) 5081 2112. Prefix. Cronomby
Contact: BARBARY R W
Rams used 2005: Cronomby D522/00 (44583) 1211/03 (47027) 1218/03 (47028); Mossley 1059/02 (46162); Wyndamah 143/98 (42801)
Ewes put to Ram for 2005 drop: 205(P) Total - 205

29 JOHNSON T H & I W, SELECT STUD, C/- POST OFFICE, PEAKE SA, 5301. (AC:BR 579)
Vol. 2.(Founded 1956.) Tel1: (08) 8574 3045. Fax: (08) 8574 3045.
Prefix. Select
Contact: JOHNSON, TREVOR or IAN
Rams used 2005: Glen Devon 203/01 (44922) 30/01 (44915) 103/02 (45566) 296/00 (44129); Newbold 73/03 (46649)
Ewes put to Ram for 2005 drop: 147(P) Total - 147
Additions: Ram Newbold 73/03 (46649) from CLOSE W J & A J(F.1).

32 HARRIS R & C, GLOROY, 501 LAANECOORIE RD, NEWBRIDGE VIC, 3551. (LP) (AC:BR 2100)
Vol. 2.(Founded 1956.) Tel1: (03) 5438 7473 C. Tel2: (03) 5438 7263 R.
Tel3: 0427-552 159 (C). Fax: CH (03) 5438 7555. Email: jencolharris@bigpond.com.
Prefix. Gloroy
Contact: HARRIS, COLIN/JENNY or ROY/GLORIA
Rams used 2005: Gloroy (AI) 316/96 (40850) 421/02 (45062); Gloroy 17/02 (45611) 637/02 (45613) 58/03 (46629) 340/03 (46642) 32/04 (46646) 52/04 (46647) 29/04 (46645) 32/02 (45502) 105/04 (46616) 10/04 (46614) 81/04 (46615); Hillcroft Farms 279/01 (44756) (Service) (AI); Linton (NZ) 514/00 (6956) (Service) (AI); Lockier River 76/00 (43643) (Service) (AI); Valma Y52/03 (46154) (Service) (AI)
Ewes put to Ram for 2005 drop: 490(P) 20(REC) Total - 510

Flock No.

34 OXLEY G J & A G, MOSSLEY, FISH POINT RD, PENTAL IS, VIA SWAN HILL VIC, 3585. (LP) (AC:BR 2320)
Vol. 2.(Founded 1956.) Tel1: (03) 5037 2355 G. Tel2: (03) 5037 2699 A.
Fax: (03) 5037 2626. Email: ox5@bigpond.com. Prefix. Mossley
Contact: OXLEY, GRAEME or ANDREW
Leased for the 2005 lamb drop to GJ Oxley (F.2100) were 100 Mossley ewes.
Additions: Ram Valma Y180/03 (46802) (50%) from STUART & MCLAUCHLAN(F.2).

36 COOPER JULIA & SONS, WYOMING, BOX 6, ST JAMES VIC, 3727.
Vol. 2.(Founded 1956.) Tel1: (03) 5764 4242. Prefix. Wyoming
Contact: COOPER, BRIAN
Rams used 2005: Glen Aulin P148/00 (43956)
Ewes put to Ram for 2005 drop: 70(P) Total - 70

42 ROBERTS-THOMSON W & A, RATHO, 260 TOLLYMORE RD,TABLE CAPE, WYNYARD TAS, 7325. (AC:BR MEWY0238)
Vol. 2.(Founded 1956.) Tel1: (03) 6442 3342. Email: ratho.pl@bigpond.net.au.
Prefix. Wynyard
Contact: ROBERTS-THOMSON, ANDREW
Rams used 2005: Lyndowns 505/99 (43523); Rannoch Y207/03 (46819); Wynyard 165/99 (46751) 34/03 (46752)
Ewes put to Ram for 2005 drop: 128(P) Total - 128
Additions: Ram Rannoch Y207/03 (46819) from MCLAUCHLAN PARTNERSHIP(F.3139).

43 MOLESWORTH J P A, BALLARK, MORRISONS VIC, 3334.
Vol. 2.(Founded 1956.) Tel1: (03) 5360 8212.
Prefix. Ballark
Contact: MOLESWORTH, JOHN
Rams used 2005: Ballark 311/01 (46239) 469/03 (47021) 490/03 (47022); Englewood Park 745/02 (45669) 593/03 (46479)
Ewes put to Ram for 2005 drop: 294(P) Total - 294
Additions: Ram Englewood Park 593/03 (46479) from OLIVER G K(F.211).

46 CARRIGAN A W, CLERMONT PARK, C/- BOW FOREST, MERRIWA NSW, 2329. (AC:BR NW83/66)
Vol. 47.(Founded 1947.) Tel1: (02) 6548 5199. Tel2: 0428-485 199.
Fax: (02) 6548 5199. Prefix. Clermont Park
Contact: CARRIGAN, ANDY and TANIA
Rams used 2005: Armdale Park 193/01 (44832) 35/02 (45642) 161/02 (45648) 401/03 (46283) (Service); Armdale 163/01 (44813) 599/03 (46294) (Service); Kurralea 113/02 (45866); Rene 646/01 (45149) 1533/03 (46588) (Service)
Ewes put to Ram for 2005 drop: 170(P) Total - 170

48 RUSSELL A D & R L, BANYENONG WEST, BOX 88, DONALD VIC, 3480. (LP) (AC:BR 2213)
Vol. 3.(Founded 1956.) Tel1: (03) 5497 1541. Fax: (03) 5497 1200.
Email: banyenongwest@hotkey.net.au. Prefix. Banyenong West
Web address: www.polldorset.org.au/banyenongwest
Contact: RUSSELL, DOUG and ROBYN
Rams used 2005: Banyenong West 296/03 (46034) 89/04 (47002) 98/04 (47003) 12/04 (47001) 137/04 (47004); Derrynock 14/01 (44567) 176/02 (45319) 38/03 (46095); Kurralea 240/02 (45875) (Service) (AI); Valma Y52/03 (46154) (Service) (AI)

Flock No.

Ewes put to Ram for 2005 drop: 370(P) Total - 370
Additions: Ram Derrynock 38/03 (46095) from BEATTIE E T JNR(F.1143).

52 HANKS J R & C B, KEIRMONT, 2378 MITCHELL HWY, VITTORIA NSW, 2799. (LP) (AC:BR CW81/18)
Vol. 3.(Founded 1944.) Tel1: (02) 6368 7280. Email: keirmont@lisp.com.au. Prefix. Keirstone
Contact: HANKS, BELINDA and JOHN
Rams used 2005: Keirstone 8/04 (46989); Mossley 1097/01 (45204)
Ewes put to Ram for 2005 drop: 74(P) Total - 74

53 MOORE K B, PENRISE, BOX 6, CAMPANIA TAS, 7026. (SS) (AC:BR MBRM0064(2))
Vol. 3.(Founded 1954.) Tel1: (03) 6260 4110. Tel2: 0407-216 900. Fax: (03) 6260 4110. Email: penrise@bigpond.com.au. Prefix. Penrise
Contact: MOORE, KEVIN
Semen share retained in ram Penrise 15/03 (46086) sold to R B Legge (F.918).
Rams used 2005: Kreeside 1/03 (46361); Kurralea 218/01 (45103) (Service) (AI); Punchgrove 53/96 (40688) (Service) 31/01 (44547) (Service) 50/02 (44996) (Service) (AI) 56/03 (46897) (Service) 25/04 (46900) (Service); Tattykeel 89/02 (45595) (Service) (AI)
Ewes put to Ram for 2005 drop: 75(P) Total - 75
Additions: Ram Kreeside 1/03 (46361) (50%) from WILLISON B B & S J(F.3819).

54 DUNN B & D & L & R, MOORA, RMB 7346, HORSHAM VIC, 3401. (AC:BR 2401)
Vol. 45.(Founded 1956.) Tel1: (03) 5383 9240. Fax: (03) 5383 9246. Prefix. Moora
Contact: DUNN, BERNIE or LUKE
Rams used 2005: Banyenong West 295/02 (45520)
Ewes put to Ram for 2005 drop: 117(P) Total - 117

57 GOODEN J P & S M, TARA, BOREE CREEK NSW, 2652. (SS) (AC:BR Y112)
Vol. 3.(Founded 1956.) Tel1: (02) 6927 1134. Tel2: 0427-271 134. Fax: (02) 6927 1134. Email: jpgooden@bigpond.com. Prefix. Tara
Contact: GOODEN, PAT and SUSAN
Rams used 2005: Aberdeen 280/01 (45180); Armdale Park 177/03 (46281) 40/02 (45643); Armdale 601/02 (45638) 296/00 (43971); Tara 58/00 (44466) 136/02 (46085)
Ewes put to Ram for 2005 drop: 300(P) Total - 300
Additions: Ram Armdale Park 177/03 (46281) from ARMSTRONG G(F.3151).

82 MCKINLEY D T, BOX 72, MOORE PARK, MOORA WA, 6510. (AC:BR 16)
Vol. 3.(Founded 1956.) Tel1: (08) 9651 1369. Fax: (08) 9653 1137. Prefix. Moore Park
Contact: McKINLEY, DONALD
Rams used 2005: Hillcroft Farms 693/02 (45491) 322/99 (42860) 516/01 (44760) 57/03 (46389) 23/03 (45971) 690/03 (46074)
Ewes put to Ram for 2005 drop: 220(P) Total - 220
Additions: Ram Hillcroft Farms 57/03 (46389) from BRADFORD D S & G & CO PTY LTD(F.1972); Ram Hillcroft Farms 23/03 (45971) from BRADFORD D S & G & CO PTY LTD(F.1972); Ram Hillcroft Farms 690/03 (46074) from BRADFORD D S & G & CO PTY LTD(F.1972).

Flock No.

85 DAY A E & SONS, ALLENDALE, BOX 43, BORDERTOWN SA, 5268. (LP) (AC:BR 2)
Vol. 3.(Founded 1956.) Tel1: (08) 8752 2554. Tel2: (08) 8752 1630. Tel3: (08) 8752 1194. Fax: (08) 8752 0455. Email: allendale@lm.net.au.
Prefix. Allendale
Contact: DAY, GRAHAM
Rams used 2005: Adelong (NZ) 465/01 (7246) (Service) (AI); Allendale 224/01 (45077) 93/03 (46734) 127/03 (46739) 262/97 (42074) 109/99 (43531) 227/03 (46743) 300/03 (46744) 264/04 (46748) 12/04 (46746) 164/02 (45819); Gererdan 288/01 (44726) (Service) (AI); Hillcroft Farms 350/01 (44528) (Service) (AI); Kurralea 404/02 (46180) (Service) (AI); Lochaire (NZ) 276/03 (7784) (Service) (AI); Ohio (NZ) 169/02 (7331) (Service) (AI); Penrise 47/00 (43812); Valma Y52/03 (46154) (Service) (AI); Windermere (NZ) 356/01 (7026) (Service) (AI)
Ewes put to Ram for 2005 drop: 415(P) Total - 415

97 CHRISTIE J, AIRD, BYADUK VIC, 3301. (AC:BR 3042)
Vol. 4.(Founded 1957.) Tel1: (03) 5578 7265. Tel2: (03) 5578 7282. Tel3: 0408-352 283. Fax: (03) 5578 7282. Email: aird@h140.aone.net.au.
Prefix. Aird
Contact: CHRISTIE, JOHN
Rams used 2005: Kurralea 2/01 (45088) 31/01 (45093); Leenala 320/97 (41884) 334/97 (41885) 415/03 (46549); Rene 1601/03 (46590) 1655/03 (46593); Tamara 48/00 (43952)
Ewes put to Ram for 2005 drop: 321(P) Total - 321
Additions: Ram Leenala 415/03 (46549) from SCHINCKEL A H & E A(F.188); Ram Rene 1601/03 (46590) from MITCHELL D & I & S(F.3000); Ram Rene 1655/03 (46593) from MITCHELL D & I & S(F.3000).

99 KEAM R L S, WANDAN, 81 HIGH ST, LAUNCESTON TAS, 7250.
Vol. 4.(Founded 1957.) Tel1: (03) 6331 8169. Tel2: 0400-083 857. Fax: (03) 6331 8169. Email: keamr@southcom.com.au. Prefix. Wandan
Contact: KEAM, ROBERT
Rams used 2005: Rannoch Y5/03 (46818); Valma W22/01 (45362)
Ewes put to Ram for 2005 drop: 70(P) Total - 70
Additions: Ram Rannoch Y5/03 (46818) from MCLAUCHLAN PARTNERSHIP(F.3139); 5 ewes from MCLAUCHLAN PARTNERSHIP(F.3139); 8 ewes from STUART & MCLAUCHLAN(F.2).

101 SKIRVING P G & SONS, FAIRBANKS, CRESSY TAS, 7302.
Vol. 4.(Founded 1957.) Tel1: (03) 6397 6151. Fax: (03) 6397 6151.
Prefix. Fairbanks Park
Contact: SKIRVING, PETER
Rams used 2005: Fairbanks Park 30/00 (45698); Melton Vale 351/03 (46728)
Ewes put to Ram for 2005 drop: 100(P) Total - 100
Additions: Ram Melton Vale 351/03 (46728) from MELTON VALE ENTERPRISES(F.1245).

Flock No.

110 ARMSTRONG N & S, ARMDALE, RMB 107, MARRAR NSW, 2652. (SS) (AC:BR Y098)
Vol. 4.(Founded 1957.) Tel1: (02) 6927 5126. Tel2: 0427-275 126.
Fax: (02) 6927 5126. Email: nsarmstrong@armdale-armdalepark.com.au.
Prefix. Armdale
Web address: www.armdale-armdalepark.com.au
Contact: ARMSTRONG, NOEL and SHIRLEY
Rams used 2005: Armdale Park 394/04 (46724) (Service) 74/01 (44830) (Service) 489/01 (44836) (Service) 96/02 (45699) (Service); Armdale 13/99 (42823) 56/99 (43483); Kurralea 814/02 (45892) 655/02 (45887); Lochaire (NZ) 46/02 (7568) (Service) (AI) 48/02 (7560) (Service) (AI); Penrise 85/99 (43576) 5/04 (46893) (Service) (AI); Punchgrove 50/02 (44996); Rene 126/94 (39319) (Service)
Ewes put to Ram for 2005 drop: 560(P) Total - 560

126 STARR E J, BOOMEY, ARALOON, MOLONG NSW, 2866. (AC:BR CW82/40)
Vol. 4.(Founded 1958.) Tel1: (02) 6369 6262.
Prefix. Boomey
Contact: STARR, EMMA
Ownership altered from RW & NL Starr in June 2005.
Rams used 2005: Tattykeel 50/02 (45592) 79/02 (45593)
Ewes put to Ram for 2005 drop: 96(P) Total - 96

144 MCINDOE D L & C P, NICHOLS RD, LEONGATHA VIC, 3953. (AC:BR 1331)
Vol. 4.(Founded 1957.) Tel1: (03) 5664 9274.
Prefix. McIndoe
Contact: McINDOE, DON
Rams used 2005: Banyenong West 289/02 (45519); Baringa 85/01 (44880); Gloroy 425/03 (46643); Graythorn 32/02 (46050); Penrise 2/98 (42952); Shellal 322/98 (42779)
Ewes put to Ram for 2005 drop: 240(P) Total - 240
Additions: Ram Gloroy 425/03 (46643) (75%) from HARRIS R & C(F.32).

145 LE LIEVRE A J, KILLAWARRA, 106 WARBY TOWER RD, KILLAWARRA VIC, 3678. (AC:BR 87)
Vol. 4.(Founded 1957.) Tel1: (03) 5726 9248. Tel2: 0412-654 469.
Prefix. Killawarra
Contact: LE LIEVRE, ALLEN
Rams used 2005: Killawarra 36/03 (46795) 134/03 (46796)
Ewes put to Ram for 2005 drop: 30(P) Total - 30

180 GREENUP (MARYLAND) PARTNERSHIP, MARYLAND NSW VIA, THULIMBAH QLD, 4376. (AC:BR N82/38)
Vol. 5.(Founded 1958.) Tel1: (07) 4683 2371. Tel2: (07) 4683 2356.
Email: maryland@halenet.com.au. Prefix. Maryland
Contact: GREENUP, GRAHAM
Rams used 2005: Maryland 86/03 (46902) 442/04 (46904); Palana 117/03 (46948) 64/01 (45292)
Ewes put to Ram for 2005 drop: 150(P) Total - 150
Additions: Ram Palana 117/03 (46948) from LOOSEMORE K(F.2450).

Flock No.

181 HEADON P J & C A, WALWA STATION, PO BOX 369, HAY NSW, 2711.
Vol. 42.(Founded 1958.) Tel1: (02) 6993 2107.
Prefix. Walwa
Contact: HEADON, PHILLIP and CHRISTINE
Rams used 2005: Loddonlea 240/00 (44171); Punchgrove 97/03 (47063); Ullswater 62/00 (44468); Warburn 108/03 (47046)
Ewes put to Ram for 2005 drop: 300(P) Total - 300
Additions: Ram Warburn 108/03 (47046) from DISSEGNA A & M(F.779); Ram Punchgrove 97/03 (47063) from MOORE D M & M L(F.3280).

185 JASPER J R & SONS, JOLMA, CUNDERDIN WA, 6407. (LP) (AC:BR 25)
Vol. 5.(Founded 1958.) Tel1: (08) 9635 1250-J. Tel2: (08) 9635 3219-P.
Tel3: 0427-351 696 (J). Fax: (08) 9635 3214 & 9635 1696 (JJ).
Email: JRjolma@westnet.com.au. Prefix. Jolma
Web address: www.jolmapolldorsets.com
Contact: JASPER, JOHN and PERRY
Rams used 2005: Derrynock 11/03 (46093) (Service) (AI); Felix 178/02 (45054) (Service) (AI); Hillcroft Farms 5/03 (45970) (Service) (AI); Jolma 5/04 (46601) 51/04 (46602) 55/04 (46603) 106/04 (46604) 242/04 (46605) 148/00 (43471) 471/02 (45939) 236/03 (45941) 185/04 (46905) 89/00 (44114) 96/02 (45249) 203/02 (45253) 112/02 (45250) (Service) (AI); Kurralea 351/01 (45108); Majardah 1903/03 (45994) (Service) (AI); Ohio (NZ) 106/99 (6417) (Service) (AI); Roeston Park 31/03 (45963) (Service) (AI); Valma Y52/03 (46154) (Service) (AI)
Ewes put to Ram for 2005 drop: 355(P) 334(REC) Total - 689

188 SCHINCKEL A H & E A, LEENALA, BOX 1020, NARACOORTE SA, 5271. (LP) (AC:BR 71)
Vol. 5.(Founded 1958.) Tel1: (08) 8764 2156. Tel2: 0428-838 680.
Fax: (08) 8764 2083. Email: leenala@rbm.com.au. Prefix. Leenala
Contact: SCHINCKEL, ALAN and LYN
Rams used 2005: Brimfield 348/02 (45709) (Service) (AI); Gloroy 252/01 (44205); Hillcroft Farms 5/03 (45970) (Service) (AI); Kurralea 211/98 (41761) (Service) (AI); Leenala 231/02 (45759) 519/03 (46552) 229/03 (46548) 51/03 (46547) 91/04 (46553) 179/00 (44151) 417/01 (44793); Lochaire (NZ) 370/00 (6942) (Service) (AI) 46/02 (7568) (Service) (AI) 48/02 (7560) (Service) (AI); Valma Y52/03 (46154) (Service) (AI); Wyndamah 110/03 (46521) (Service) (AI)
Ewes put to Ram for 2005 drop: 480(P) Total - 480

190 FAWNS R J & J M, MORVAH PARK, DENILIQUIN NSW, 2710. (SS) (AC:BR Y163)
Vol. 5.(Founded 1958.) Tel1: (03) 5881 4035. Fax: (03) 5881 4035.
Prefix. Saber
Contact: FAWNS, ROD
Rams used 2005: Kurralea 571/01 (45115) 218/01 (45103) (Service) (AI); Lyndowns 292/01 (45116); Punchgrove 50/03 (46895) 53/03 (46896); Rene 1653/03 (46592); Tattykeel 139/02 (44893)
Ewes put to Ram for 2005 drop: 270(P) Total - 270
Additions: Ram Rene 1653/03 (46592) from MITCHELL D & I & S(F.3000); Ram Punchgrove 50/03 (46895) from MOORE D M & M L(F.3280); Ram Punchgrove 53/03 (46896) from MOORE D M & M L(F.3280).

Flock No.

199 LANGFORD D T & Y M, RILERA, BOX 32, ARTHURTON SA, 5572. (LP) (AC:BR 1)
Vol. 5.(Founded 1958.) Tel1: (08) 8835 1279. Tel2: (08) 8835 1218.
Fax: (08) 8835 1220. Email: rilera@bigpond.com.au. Prefix. Rilera
Contact: LANGFORD, DAVID and YVONNE
Rams used 2005: Rilera 25/00 (43650) 37/03 (45901)
Ewes put to Ram for 2005 drop: 200(P) Total - 200

211 OLIVER G K, ENGLEWOOD PARK, INVERLEIGH VIC, 3321. (SS) (AC:BR 3251)
Vol. 5.(Founded 1958.) Tel1: (03) 5265 1493. Tel2: (03) 5265 1388.
Tel3: 0409-355 018. Fax: (03) 5265 1133. Email: englewood_park@jc.com.au.
Prefix. Englewood Park
Web address: www.polldorset.org.au/englewood_park
Contact: OLIVER, GEOFF and ISOBEL or JUNE
Rams used 2005: Armdale Park 43/99 (42822); Armdale 245/03 (46292); Ashbank 9/01 (45038); Englewood Park 88/98 (42607) 212/03 (46473) 225/02 (45663) 350/99 (43414); Tattykeel 169/03 (46411)
Ewes put to Ram for 2005 drop: 623(P) Total - 623
Additions: Ram Armdale 245/03 (46292) from ARMSTRONG N & S(F.110); Ram Tattykeel 169/03 (46411) from GILMORE J A & M Y & SONS(F.981).

242 CHAFFEY A W & N J, NAOURS, SOMERTON VIA, TAMWORTH NSW, 2340. (AC:BR NW81/20)
Vol. 5.(Founded 1959.) Tel1: (02) 6769 7511. Fax: (02) 6769 7474.
Email: wayne_chaffey@yahoo.com.au. Prefix. Donggala
Contact: CHAFFEY, WAYNE
Rams used 2005: Abelene Park 228/03 (46456) 40/02 (45680); Donggala 94/98 (43929)
Ewes put to Ram for 2005 drop: 180(P) Total - 180
Additions: Ram Abelene Park 228/03 (46456) from DOUGLAS M K & C M & SONS(F.2616).

244 GROSS B A, WINTON PARK, RMB 2144, HORSHAM VIC, 3400.
Vol. 5.(Founded 1959.) Tel1: (03) 5384 4209. Fax: (03) 5384 4228.
Prefix. Winton Park
Contact: GROSS, BERNARD
Rams used 2005: Winton Park 217/01 (45172) 47/01 (45171); Yaralla 124/00 (44399)
Ewes put to Ram for 2005 drop: 173(P) Total - 173

247 LONG BROS, POLLONG, NIOKA, BUANGOR VIC, 3375. (AC:BR 3194)
Vol. 5.(Founded 1959.) Tel1: (03) 5354 5528.
Prefix. Pollong
Contact: LONG, GUY
Rams used 2005: Deloraine Downs 274/00 (44314); Derrynock 161/02 (45317); Pollong 98/03 (46858) 499/98 (42928) 500/02 (46173) 14/02 (46172); Shellal 666/00 (44039)
Ewes put to Ram for 2005 drop: 340(P) Total - 340
Additions: Ram Ilfracombe 212/03 (46792) from COATS J & D(F.367).

Flock No.

251 HAWKEN R W & D, THURLSTONE, COOKAMIDGERA NSW, 2870. (LP) (AC:BR CW81/22)
Vol. 5.(Founded 1959.) Tel1: (02) 6866 1214. Fax: (02) 6866 1294.
Prefix. Thurlstone

Contact: HAWKEN, RICHARD
Three 25% shares in the ram Thurlstone 209/03 (46214) were transferred to R & D Price (F.1886), to Watson & Beer (F.27), and to Hermes Stud (F.2750), with RW & D Hawken retaining a 25% share and possession.
Three 25% shares in the ram Thurlstone 21/03 (47104) were transferred to Lyndoch Park (F.1284), to G.W. & C.L. Clothier & Sons (F.2248), to M. O'Sullivan (F.3580), with R.W. & D. Hawken retaining 25% and possession.
Rams used 2005: Claronden (NZ) 44/98 (6296) (Service) (AI) 124/00 (6940) (Service) (AI) 65/98 (6249) (Service) (AI); Derrynock 11/03 (46093) (Service) (AI); Dongadilling 141/03 (46351) (Service) (AI); Felix 178/02 (45054) (Service) (AI); Kowhai Park (NZ) 97/98 (6252) (Service) (AI) 272/98 (6253) (Service) (AI); Kurralea 304/98 (42492) 133/98 (42486) 351/01 (45108) (Service) (AI); Majardah 1820/03 (45993) (Service) (AI); Marocara 47/03 (46216) (Service) (AI); Pine Avenue 555/02 (45854); Rene 600/98 (42239); Thurlstone 159/04 (47106) 123/03 (46457) 148/03 (46458) 209/03 (46214) 282/03 (46215) 35/02 (45615) 105/02 (45619) 292/02 (45622) 159/03 (46459) (Service)
Ewes put to Ram for 2005 drop: 440(P) Total - 440

257 METCALF L & C, WHEELDON VALE, BOX 107, DOWERIN WA, 6461.
Vol. 6.(Founded 1959.) Tel1: (08) 9632 1225. Fax: (08) 9632 1204.
Prefix. Wheeldon Vale

Contact: METCALF, CLIVE
Rams used 2005: Jolma 29/02 (45531)
Ewes put to Ram for 2005 drop: 58(P) Total - 58
Additions: 20 ewes from GLENWAL & CO(F.545).

258 MANN B D, GLENELM, 324 EVERTON LANE, WHITE HILLS TAS, 7258.
Vol. 6.(Founded 1959.) Tel1: (03) 6391 8342.
Prefix. Glenelm

Contact: MANN B D
Rams used 2005: Glenelm 10/99 (42926)
Ewes put to Ram for 2005 drop: 36(P) Total - 36
Additions: Ram Kilburn 12/03 (46908) from PREWER N(F.423).

277 REID M, CROWTHER, 147 REIDS ROAD, CROWTHER NSW, 2803. (LP) (AC:BR CW86/21)
Vol. 6.(Founded 1959.) Tel1: (02) 6383 7263. Tel2: 0429-060 378.
Tel3: (02) 6383 7220. Fax: (02) 6383 7347. Email: mak_reid@yahoo.com.au.
Prefix. Rowallan

Contact: REID, MATT
Ownership altered from I & D Reid in May 2005.
Rams used 2005: Baringa 15/03 (46402); Felix 178/02 (45054) (Service) (AI); Gloroy 340/03 (46642) (Service) (AI); Ivadene 199/02 (45119) (Service) (AI); Tattykeel 47/02 (45591) 30/02 (45590) 121/04 (46912); Thurlstone 122/02 (45123)
Ewes put to Ram for 2005 drop: 240(P) Total - 240
Additions: Ram Baringa 15/03 (46402) from BARINGA DORSET STUD(F.3807); Ram Tattykeel 121/04 (46912) from GILMORE J A & M Y & SONS(F.981); 10 ewes from ARMSTRONG N & S(F.110).

Flock No.

289 BYAMBEE PARTNERSHIP, MELVILLE FOREST, COLERAINE VIC, 3315.
Vol. 6.(Founded 1959.) Tel1: (03) 5575 8288. Tel2: (03) 5575 8229.
Fax: (03) 5575 8201. Email: smdufty@datafast.net.au. Prefix. Byambee
Contact: DUFTY, STUART
Rams used 2005: Allendale 200/04 (46747)
Ewes put to Ram for 2005 drop: 28(P) Total - 28
Additions: Ram Allendale 200/04 (46747) from DAY A E & SONS(F.85).

300 GLEN DEVON STUDS, GLEN DEVON, BOX 204, TWO WELLS SA, 5501. (LP) (AC:BR 4)
Vol. 6.(Founded 1959.) Tel1: (08) 8520 2054. Tel2: 0417-881 899.
Fax: (08) 8520 2054. Email: glendevonstud@yahoo.com.au. Prefix. Glen Devon
Contact: HART, ROBERT
Rams used 2005: Glen Devon 22/04 (46610) 259/04 (46611) 72/02 (45565) 27/01 (44914); Hillcroft Farms 196/99 (42858) (Service) (AI) 350/01 (44528) (Service) (AI); Leenala 37/01 (44155); Rannoch W34/01 (44293) (Service) (AI); Wyndamah 165/03 (46524)
Ewes put to Ram for 2005 drop: 318(P) Total - 318
Additions: Ram Wyndamah 165/03 (46524) from OXLEY G J(F.2100).

307 CHAMBERS ROSEWOOD PTY LTD, WARILYA, PO BOX 8, RUTHERGLEN VIC, 3685. (AC:BR 17)
Vol. 6.(Founded 1959.) Tel1: (02) 6032 8641. Fax: (02) 6032 8101.
Email: wchambers@netc.net. Prefix. Warilya
Contact: CHAMBERS, ALISON
Ownership altered from L Robinson & A Chambers to Chambers Rosewood PtY Ltd.
Rams used 2005: Kismet 395/01 (45704); Rene 1521/03 (46587)
Ewes put to Ram for 2005 drop: 48(P) Total - 48
Additions: Ram Rene 1521/03 (46587) from MITCHELL D & I & S(F.3000).

320 DAY P D & R A, FARADAY PARK, 78 DEVIATION ROAD, PENGUIN TAS, 7316. (SS) (AC:BR MEPN0119)
Vol. 6.(Founded 1960.) Tel1: (03) 6437 2728. Tel2: 0418-124 667. Fax: (03) 6437 2728. Email: faraday31@bigpond.com. Prefix. Faraday Park
Contact: DAY, PETER or ROSEMARY
Rams used 2005: Punchgrove 53/96 (40688) (Service); Sunnybanks 18/04 (46882) (Service) 1/04 (46880) (Service) 12/04 (46881) (Service); Wyndamah 100/03 (46520)
Ewes put to Ram for 2005 drop: 86(P) Total - 86
Additions: Ram Wyndamah 100/03 (46520) (50%) from OXLEY G J(F.2100); 21 ewes from VAN DIEMEN QUALITY BULBS(F.3243); 10 ewes from ROBERTS-THOMSON W & A(F.42).

330 BULL R A, BRAEMAR, MERNDA, GILGANDRA NSW, 2827. (AC:BR W83/4)
Vol. 6.(Founded 1960.) Tel1: (02) 6848 8848. Prefix. Braemar
Contact: BULL, ROSS A (JNR)
Rams used 2005: Ashbank 163/98 (42578) 131/98 (42576) 142/99 (43407)
Ewes put to Ram for 2005 drop: 150(P) Total - 150

Flock No.

336 KENTISH DOWNS STUD, NORTH BILLABONG, HOLBROOK NSW, 2644. (LP) (AC:BR CW01/7)
Vol. 7.(Founded 1960.) Tel1: (02) 6036 7261. Tel2: 0417-087 792 ROB. Tel3: 0417-086 828. Tel4: 0418-812 520 JIM. Fax: (02) 6036 7262.
Email: kentishdowns@bigpond.com. Prefix. Kentish Downs
Contact: MARTIN, JIM & ROBERT & JODY
Rams used 2005: Kentish Downs 119/02 (45381) 8/02 (45380) 54/00 (43494) 9/00 (43493) 59/01 (44633) 55/04 (47039) 202/04 (47041) 87/04 (47040); Melton Vale 469/03 (46729); Pine Avenue 151/99 (42790); Valma Y124/03 (46801)
Ewes put to Ram for 2005 drop: 446(P) Total - 446
Additions: Ram Melton Vale 469/03 (46729) from MELTON VALE ENTERPRISES(F.1245); Ram Valma Y124/03 (46801) from STUART & MCLAUCHLAN(F.2).

343 MCKINNON R J & D W, DERBY DOWNS, GLOVER ROAD, MARONG VIC, 3515. (SS) (AC:BR 2160)
Vol. 7.(Founded 1960.) Tel1: (03) 5447 7615 D. Tel2: 0408-507 655 D. Tel3: (03) 5435 2552 R. Tel4: 0428-352 553 R. Fax: (03) 5435 2563.
Email: rmckinn@netcon.net.au. Prefix. Derby Downs
Contact: MCKINNON, DON or BAILEY, ROSEMARY
Rams used 2005: Ashbank 6/02 (45780) (Service) (AI) 53/00 (44348) (Service) (AI); Baringa 106/03 (46405); Derby Downs 546/01 (44909) 279/03 (46542) 433/03 (46544); Penrise 19/02 (45771) 37/02 (45773) 85/99 (43576) (Service) (AI); Punchgrove 101/99 (43580); Tattykeel 214/02 (45601)
Ewes put to Ram for 2005 drop: 450(P) Total - 450
Additions: Ram Baringa 106/03 (46405) from BARINGA DORSET STUD(F.3807).

354 JONES FAMILY, MATOLA, RMB 484 B, TINTINHULL RD, TAMWORTH NSW, 2340.
Vol. 50.(Founded 1960.) Tel1: (02) 6760 9759. Fax: (02) 6761 3592.
Email: matola4@bigpond.com. Prefix. Kumbogie
Contact: JONES, PETER & JENNY & MATTHEW & NICOLA
Rams used 2005: Tunderbyne 164/01 (46246)
Ewes put to Ram for 2005 drop: 27(P) Total - 27
Additions: Ram Tunderbyne 164/01 (46246) from CRANE G (F.83); 10 ewes from MATE I A & J G(F.2743).

367 COATS J & D, ILFRACOMBE, RMB 212, DONALD VIC, 3480. (LP) (AC:BR 2044)
Vol. 7.(Founded 1959.) Tel1: (03) 5497 8222. Tel2: (03) 5497 2006. Fax: (03) 5497 2006. Email: canalia@bigpond.com. Prefix. Ilfracombe
Contact: COATS, JOHN or DAMON
Rams used 2005: Bruan 11/03 (46036) (Service) (AI); Derrynock 11/03 (46093) (Service) (AI); Felix 413/03 (45983) (Service) (AI); Gloroy 505/01 (44802) (Service) (AI); Ilfracombe 24/04 (46793) 34/04 (46794) 6/02 (46087); Newbold 170/03 (45729) (Service) (AI); Pine Avenue 555/02 (45854) (Service) (AI); Rannoch W55/01 (44661); Ulandi Park 23/03 (46306) 47/02 (45137) (Service) (AI); Wyndamah 375/04 (47077) (Service) (AI)
Ewes put to Ram for 2005 drop: 275(P) Total - 275
Additions: Ram Ulandi Park 23/03 (46306) from ROWETT C C & A J(F.3125).

Flock No.

377 DUFFIELD L T J, BROUGHTON LODGE, RSD 76, CRYSTAL BROOK SA, 5523. (LP) (AC:BR 65)
Vol. 7.(Founded 1960.) Tel1: (08) 8636 5050. Fax: (08) 8636 5050.
Prefix. Broughton Lodge
Contact: DUFFIELD, ANTHONY
Rams used 2005: Ulandi Park 99/03 (46308) 3/01 (44730)
Ewes put to Ram for 2005 drop: 73(P) Total - 73
Additions: Ram Ulandi Park 99/03 (46308) from ROWETT C C & A J(F.3125).

383 MARTIN D J & J M, CHADWORTH, PO BOX 1080, BATHURST NSW, 2795.
Vol. 50.(Founded 2004.) Tel1: (02) 6331 6241.
Prefix. Chadworth
Contact: MARTIN, DESMOND and JANICE
Rams used 2005: Tarcoola 1/02 (45930)
Ewes put to Ram for 2005 drop: 20(P) Total - 20
Additions: 7 ewe lambs from HANKS J R & C B(F.52).

407 YARALLA STUD, RG-JM-AJ SMITH, 2130 PINE LODGE RD, TOCUMWAL NSW, 2714. (LP) (SS) (AC:BR Y493)
Vol. 51.(Founded 1961.) Tel1: (03) 5883 4455. Fax: (03) 5883 4444.
Prefix. Yaralla
Contact: SMITH, RICHARD and JENNY or AMANDA
Ownership of this flock passed from I I Bucknall with the purchase of all mature ewes comprising 410 ewes.
Rams used 2005: Banyenong West 110/99 (43185); Gloroy 303/03 (46612) 464/03 (46613); Yaralla 71/02 (45805) 221/00 (44402) (Service) 63/02 (45247) (Service)
Ewes put to Ram for 2005 drop: 410(P) Total - 410
Additions: Ram Gloroy 303/03 (46612) (75%) from HARRIS R & C(F.32); Ram Gloroy 464/03 (46613) (75%) from HARRIS R & C(F.32).

411 HETHERINGTON W L, ASCOT, 7 BROWNING ST, DENILIQUIN NSW, 2710. (SS) (AC:BR Y134)
Vol. 7.(Founded 1961.) Tel1: (03) 5881 2091. Tel2: 0408-576 905.
Fax: (03) 5881 4283. Email: ascotpdo@bigpond.net.au. Prefix. Ascot
Contact: HETHERINGTON, BILL
Rams used 2005: Armdale 254/01 (44817) 100/00 (43963) 376/00 (43975); Ascot 13/02 (45554); Killara 32/02 (45768); Konongwootong 130/03 (46318) 129/03 (46317) 727/03 (46323)
Ewes put to Ram for 2005 drop: 350(P) Total - 350
Additions: Ram Konongwootong 130/03 (46318) from KONONGWOOTONG PARTNERSHIP(F.4220); Ram Konongwootong 129/03 (46317) from KONONGWOOTONG PARTNERSHIP(F.4220); Ram Konongwootong 727/03 (46323) from KONONGWOOTONG PARTNERSHIP(F.4220).

419 LONG C A, ORDEN, TORWOOD, PO BOX 19, RICHMOND TAS, 7025.
Vol. 7.(Founded 1961.) Tel1: (03) 6260 2419. Tel2: (03) 6260 2123.
Tel3: 0438-602 418. Tel4: 0438-585 355. Fax: (03) 6260 2419.
Email: chrislong@ozemail.com.au. Prefix. Orden
Contact: LONG, CHRIS
Rams used 2005: Orden N89/03 (46984); Rene Park 12/02 (45650)
Ewes put to Ram for 2005 drop: 75(P) Total - 75

Flock No.

421 DEMPSTER V A & A J, KARABEIN, RMB 907, NORTHAM WA, 6401.
Vol. 8.(Founded 1960.) Tel1: (08) 9622 3895. Fax: (08) 9622 3895.
Email: karabein@avon.net.au. Prefix. Karabein
Contact: DEMPSTER V A
Rams used 2005: Hillcroft Farms 623/02 (45489)
Ewes put to Ram for 2005 drop: 63(P) Total - 63

423 PREWER N, KILBURN, 11 ADELPHI ROAD, WHITEMORE TAS, 7303.
Vol. 8.(Founded 1961.) Tel1: (03) 6397 3129.
Prefix. Kilburn
Contact: PREWER, NORMAN
Rams used 2005: Whitemore House 27/93 (38694)
Ewes put to Ram for 2005 drop: 70(P) Total - 70

447 MILLER A G, STIRLING, RMB 7510, HORSHAM VIC, 3401.
Vol. 44.(Founded 1961.) Tel1: (03) 5384 4219.
Prefix. Stirling
Contact: MILLER, ALEX OR GRAEME or MARLENE
Prefix altered in April 2005 from " Glentanna" to "Stirling".
Rams used 2005: Newbold 98/03 (46035)
Ewes put to Ram for 2005 drop: 45(P) Total - 45

462 HEAL E A & J A, DONGADILLING, BOX 83, BEVERLEY WA, 6304.
(LP) (AC:BR 30)
Vol. 8.(Founded 1961.) Tel1: (08) 9641 6049. Fax: (08) 9641 6057.
Email: ejheal@westnet.com.au. Prefix. Dongadilling
Contact: HEAL, ERIC
Also used for the 2004 lamb drop was the ram Shirlee Downs 251/03 (46000) on natural service.
Rams used 2005: Adelong (NZ) 465/01 (7246) (Service) (AI); Dongadilling 8/02 (45242) 1/03 (46344) 74/03 (46347) 47/03 (45958); Glenlake (NZ) 478/99 (6709) (Service) (AI); Kurralea 404/02 (46180) (Service) (AI); Ohio (NZ) 169/02 (7331) (Service) (AI)
Ewes put to Ram for 2005 drop: 280(P) 2(REC) Total - 282

472 SPOWART C & P & R, AVERLEA, 193 MINCHA NORTH ROAD, PYRAMID HILL VIC, 3575.
Vol. 8.(Founded 1961.) Tel1: (03) 5455 9265. Tel2: (03) 5455 9278.
Email: spowarts@hotkey.net.au. Prefix. Averlea
Contact: SPOWART, CLIFF or PHILIP
Rams used 2005: Ronobri E151/00 (44329)
Ewes put to Ram for 2005 drop: 30(P) Total - 30

485 FORRES & KILBY PARTNERSHIP, FORRES, BONN RD, PO BOX 37, ROCHESTER VIC, 3561.
Vol. 51.(Founded 1960.) Tel1: (03) 5484 1245. Tel2: 0413-678 541.
Fax: (03) 5484 1259. Email: angekilby@hotmail.com. Prefix. Clayton
Contact: KILBY, ANGELA or ACOCKS, TOBY
Ownership of this flock passed from RH & LN Whiteley with the purchase of 105 mixed aged ewes in lamb to Clayton 1088/00 (44450) and 146/02 (46692), and 30 ewe lambs.
Ewes put to Ram for 2005 drop: 105(P) Total - 105

Flock No.

487 DAVISON R J & O J, BULGA ROAD VIA, SWAN HILL VIC, 3585. (AC:BR 2059)
Vol. 8.(Founded 1961.) Tel1: (03) 5030 2676. Fax: (03) 5030 2676.
Prefix. Alanet
Contact: DAVISON, ONEY J
Rams used 2005: Armdale Park 60/01 (44827) 224/01 (44833)
Ewes put to Ram for 2005 drop: 110(P) Total - 110
Additions: 3 ewes from OXLEY G J(F.2100); 1 ewe from RUSSELL A D & R L(F.48); 3 ewes from ARMSTRONG N & S(F.110).

516 BROWN M E, DORIC, 37 BENNETTS LANE, MARKWOOD VIC, 3678.
Vol. 36.(Founded 1990.) Tel1: (03) 5727 0511. Tel2: 0409-956 363.
Email: jimlamb@195bigpond. Prefix. Doric
Contact: BROWN, MARGARET or REYNOLDS, JOHN
Rams used 2005: Kelfeera 2/02 (45013) 150/01 (45011)
Ewes put to Ram for 2005 drop: 85(P) Total - 85
Additions: Ram Kelfeera 2/02 (45013) from BARBER R R & M F(F.1415).

517 CAMPBELL D H & B T, AVOCA, GULGONG NSW, 2852. (AC:BR W83/10)
Vol. 40.(Founded 1993.) Tel1: (02) 6375 9254.
Prefix. Avoca
Contact: CAMPBELL, DES
Rams used 2005: Baringa 48/98 (42834); Tattykeel 357/03 (46418)
Ewes put to Ram for 2005 drop: 30(P) Total - 30
Additions: Ram Tattykeel 357/03 (46418) from GILMORE J A & M Y & SONS(F.981); 3 ewes from GILMORE J A & M Y & SONS(F.981); 8 ewes from BARINGA DORSET STUD(F.3807).

535 SCOTT R M, ERINAIR, RMB 7125, ESPERANCE WA, 6450. (LP)
Vol. 9.(Founded 1962.) Tel1: (08) 9076 8518. Tel2: (08) 9076 8597.
Fax: (08) 9076 8518. Email: erinair@bigpond.com. Prefix. Erinair
Contact: SCOTT, ROBIN
Rams used 2005: Hillcroft Farms 21/03 (46070) 92/03 (46391) 98/03 (46392) 559/03 (46399)
Ewes put to Ram for 2005 drop: 260(P) Total - 260
Additions: Ram Hillcroft Farms 21/03 (46070) from BRADFORD D S & G & CO PTY LTD(F.1972); Ram Hillcroft Farms 92/03 (46391) from BRADFORD D S & G & CO PTY LTD(F.1972); Ram Hillcroft Farms 98/03 (46392) from BRADFORD D S & G & CO PTY LTD(F.1972); Ram Hillcroft Farms 559/03 (46399) from BRADFORD D S & G & CO PTY LTD(F.1972).

542 HEATH G A & P A, HEATHCOTE, 44 MCARTHURS RD, BALLIANG VIC, 3340. (AC:BR 3142)
Vol. 9.(Founded 1962.) Tel1: (03) 5369 4325. Fax: (03) 5369 4325.
Email: athlene@westnet.com.au. Prefix. Heathcote
Contact: HEATH, GARRY and PAM
Rams used 2005: Banyenong West 83/99 (43183); Englewood Park 491/00 (44095); Heathcote 19/03 (46139); Rannoch X 238/02 (46134); Yaralla 58/03 (46431)
Ewes put to Ram for 2005 drop: 223(P) Total - 223
Additions: Ram Yaralla 58/03 (46431) (50%) from YARALLA STUD(F.407).

Flock No.

545 GLENWAL & CO, LAKESIDE, ALDERSYDE WA, 6306. (LP) (AC:BR 77)
Vol. 9.(Founded 1962.) Tel1: (08) 9642 6067. Tel2: (08) 9450 3541.
Prefix. Lakeside Park
Contact: MILLS, WALLY
Rams used 2005: Athol Stane (NZ) 82/02 (7477) (Service) (AI); Derrynock 91/03 (46097) (Service) (AI); Hillcroft Farms 279/01 (44756) (Service) (AI); Lakeside Park 142/01 (45239) 461/04 (46973) 454/04 (46972) 473/04 (46974) 97/03 (46969) 23/03 (46967) 149/01 (46053) 354/04 (46971) 154/02 (46055) 37/03 (46057) 114/03 (46058) 156/03 (46059) 166/03 (46060) E147/03 (46245); Ohio (NZ) 106/99 (6417) (Service) (AI) 169/02 (7331) (Service) (AI); Pollambi 462/02 (45181); Sandown 6055/99 (42999); Valma Y52/03 (46154) (Service) (AI)
Ewes put to Ram for 2005 drop: 333(P) 121(REC) Total - 454
Additions: Ram Pollambi 462/02 (45181) (33%) from GATES AR & J(F.1235); Ram Derrynock 91/03 (46097) (25%) from BEATTIE E T JNR(F.1143).

548 CAIN P C, GLENORE, RMB 210, CARISBROOK VIC, 3464. (PS) (AC:BR 2278)
Vol. 9.(Founded 1962.) Tel1: (03) 5464 2264. Email: pgcain@origin.net.
Prefix. Glenore
Contact: CAIN, PETER C
Rams used 2005: Derby Downs 279/03 (46542) (Service); Gererdan 108/03 (45701) (Service) (AI); Glenore 10/02 (44769); Penrise 11/03 (46891)
Ewes put to Ram for 2005 drop: 120(P) Total - 120
Additions: Ram Penrise 11/03 (46891) from MOORE K B(F.53); 1 ewe from MCKINNON R J & D W(F.343).

564 FURNESS G E & W E, TORBLING, PO BOX 162, NARROGIN WA, 6312.
Vol. 9.(Founded 1962.) Tel1: (08) 9881 1376. Email: furness@westnet.com.au.
Prefix. Torbling
Contact: FURNESS W E
Rams used 2005: Hillcroft Farms 329/03 (46396) 82/03 (46390); Torbling 34/02 (45896) 49/02 (45897)
Ewes put to Ram for 2005 drop: 158(P) Total - 158
Additions: Ram Hillcroft Farms 329/03 (46396) from BRADFORD D S & G & CO PTY LTD(F.1972); Ram Hillcroft Farms 82/03 (46390) from BRADFORD D S & G & CO PTY LTD(F.1972).

569 JOHNSTON G & B, RMB 177, OLD NARRANDERA ROAD, WAGGA WAGGA NSW, 2650. (AC:BR Y241)
Vol. 9.(Founded 1962.) Tel1: (02) 6929 1066. Tel2: 0428-291 166.
Fax: (02) 6929 1066. Prefix. Lauderdale
Contact: JOHNSTON, GEORGE and BARBARA
Rams used 2005: Gererdan 108/03 (45701) (Service) (AI); Gloroy 166/98 (42588); Kurralea 686/02 (45889); Lauderdale 90/04 (46982) 316/01 (46981) 54/01 (45284) 10/01 (45283) 123/02 (45285) 132/02 (46082) 185/02 (46083) 1/03 (46084); Rene 1505/03 (46582) (Service) (AI)
Ewes put to Ram for 2005 drop: 320(P) Total - 320

575 WILSON J F & N D, MARLOO, BOX 375, MT GAMBIER SA, 5290. (AC:BR 194)
Vol. 9.(Founded 1962.) Tel1: (03) 5528 6254.
Prefix. Marloo
Contact: WILSON, JILLIAN
Rams used 2005: Allendale 142/95 (40459) 361/99 (43544)

Flock No.

Ewes put to Ram for 2005 drop: 75(P) Total - 75

585 YOUNGER D A, SANDSIDE, MORUNDAH NSW, 2700. (AC:BR Y050)
Vol. 9.(Founded 1962.) Tel1: (02) 6959 7450. Fax: (02) 6959 7450.
Prefix. Sandside
Contact: YOUNGER, DON and NORMA
Rams used 2005: Kurralea 12/02 (45858); Loddonlea 428/01 (44966) 117/99 (43297) 208/03 (46510) 1/97 (41152)
Ewes put to Ram for 2005 drop: 220(P) Total - 220
Additions: Ram Loddonlea 208/03 (46510) from VANSTON G B & SONS(F.789).

593 DUFFIELD I D, CARRAGUNDI, 530 WARRUMYEA RD, PANMURE VIC, 3265. (AC:BR 3087)
Vol. 9.(Founded 1962.) Tel1: (03) 5567 6335.
Prefix. Carragundi
Contact: DUFFIELD, IVOR
Rams used 2005: Bimbadeen 108/02 (46064) 372/02 (46066); Deloraine Downs 14/00 (44310); Penryn 329/00 (44307)
Ewes put to Ram for 2005 drop: 172(P) Total - 172
Additions: Ram Bimbadeen 328/03 (46964) from MCINTYRE J S(F.830).

615 MACPHERSON R, MYRTLE VALE, OLD JUNEE NSW, 2652. (AC:BR Y202)
Vol. 9.(Founded 1963.) Tel1: (02) 6924 1533. Tel2: (02) 6924 1990.
Fax: (02) 6924 2092. Prefix. Myrtle Vale
Contact: MacPHERSON, RON or CAMERON
Rams used 2005: Ashbank 89/00 (44351); Baringa 133/03 (46407); Kurralea 596/99 (43611); Tattykeel 89/02 (45595) 1/04 (46425) 4/04 (46426)
Ewes put to Ram for 2005 drop: 405(P) Total - 405
Additions: Ram Baringa 133/03 (46407) from BARINGA DORSET STUD(F.3807); Ram Tattykeel 1/04 (46425) from GILMORE J A & M Y & SONS(F.981); Ram Tattykeel 4/04 (46426) from GILMORE J A & M Y & SONS(F.981).

628 HANSON J & D & R, THE BRAES, RMB 4410, HAMILTON VIC, 3300. (AC:BR 3127)
Vol. 10.(Founded 1963.) Tel1: (03) 5571 2047.
Prefix. The Braes
Contact: HANSON, DONALD
Rams used 2005: Allendale 135/03 (45834) 353/99 (43541); The Braes 51/00 (44416) 75/00 (44417)
Ewes put to Ram for 2005 drop: 132(P) Total - 132

647 RYAN L J & G H, GILLMORE, PASCHENDALE, YEOVAL NSW, 2868. (PS) (AC:BR W87/11)
Vol. 10.(Founded 1963.) Tel1: (02) 6846 4052. Fax: (02) 6846 4052.
Prefix. Gillmore
Contact: RYAN, GILLIAN and LES
Rams used 2005: Abelene Park 184/02 (45685) 161/01 (44860) 238/01 (44865); Armdale 127/01 (44810); Banyenong West 145/02 (45517) 41/03 (46338) 60/03 (46339); Gillmore 319/00 (44650) 700/00 (44651) 778/00 (44652) 361/01 (45238) 1/02 (45921) 7/03 (47010) 462/03 (47011); Kentish Downs 87/98 (42650) 149/00 (44629); Yaralla 38/03 (46428) 82/03 (46436) 80/03 (46435) 74/03 (46433) 22/02 (45245)
Ewes put to Ram for 2005 drop: 800(P) Total - 800

Flock No.

1 CLOSE W J & A J, NEWBOLD NTH, GAWLER RIVER SA, 5118. (LP) (AC:BR 43)
Vol. 12.(Founded 1937.) Tel1: (08) 8524 3062. Tel2: 0414-813 873.
Fax: (08) 8524 3062. Email: bill@newbold-studs.com. Prefix. Newbold
Web address: www.newbold-studs.com
Contact: CLOSE, BILL
Ownership altered from W L Close & Sons.
Rams used 2005: Felix 178/02 (45054) (Service) (AI); Gloroy 505/01 (44802) (Service) (AI) 505/01 (44802) (Service) (AI); Ivadene 154/99 (43161) (Service) (AI); Kurralea 351/01 (45108) (Service) (AI) 211/98 (41761) (Service) (AI) 404/02 (46180) (Service) (AI); Majardah 1820/03 (45993) (Service) (AI); Newbold 111/02 (45721) 170/03 (45729) 124/03 (45727) 112/04 (46654) 214/04 (46655) 290/04 (46657) 233/04 (46656) 90/03 (46651) (AI) 82/01 (44249) (AI) 117/03 (45726) 87/03 (46650) (Service) (AI); Ohio (NZ) 106/99 (6417) (Service) (AI); Woolumbool 3250/03 (45919) (Service) (AI) 3251/03 (45920) (Service) (AI)
Ewes put to Ram for 2005 drop: 345(P) Total - 345

2 STUART & MCLAUCHLAN, VALMA DOWNS, 1040 WHITEMORE RD, WHITEMORE TAS, 7303. (LP) (AC:BR MEWE0079)
Vol. 1.(Founded 1941.) Tel1: (03) 6397 3161. Fax: (03) 6397 3161.
Email: valma@netspace.net.au. Prefix. Valma
Web address: www.netspace.net.au/~valma
Contact: McLAUCHLAN, KEITH
Rams used 2005: Hillcroft Farms 279/01 (44756) (Service) (AI); Lochaire (NZ) 48/02 (7560) (Service) (AI) 151/02 (7559) (Service) (AI) 276/03 (7784) (Service) (AI) 345/03 (7785) (Service) (AI) 696/00 (6944) (Service) (AI); Newbold 170/03 (45729) (Service) (AI); Ohio (NZ) 106/99 (6417) (Service) (AI) 169/02 (7331) (Service) (AI); Rannoch Z15/04 (46822) (Service) Z256/04 (46823) (Service) Z288/04 (46824) (Service) Z297/04 (46825) (Service) W34/01 (44293) (Service) Y4/03 (46147) (Service) Y15/03 (46148) (Service) X2/02 (45355) (Service); Valma Y52/03 (46154) Y185/03 (46156) Y205/03 (46804) Z39/04 (46806) Z81/04 (46807) Z263/04 (46808) Z406/04 (46809) Z413/04 (46810) Z435/04 (46811) Z439/04 (46812) Z494/04 (46813) Z599/04 (46814) Z646/04 (46815) Z655/04 (46816) Z660/04 (46817) V33/00 (43852)
Ewes put to Ram for 2005 drop: 637(P) 22(REC) Total - 659

4 PRENTICE D, KURRAJONG, ARIAH PARK NSW, 2665. (LP) (AC:BR Y237)
Vol. 44.(Founded 1953.) Tel1: (02) 6975 2606. Fax: (02) 6975 2666.
Prefix. Ullswater
Contact: PRENTICE, JIM
Rams used 2005: Jolma 112/02 (45250) (Service)
Ewes put to Ram for 2005 drop: 10(P) Total - 10

6 HUGHES P R & J A, JESSIEFIELD, 675 PATEENA RD, LONGFORD TAS, 7301. (LP) (AC:BR MFLF0033)
Vol. 1.(Founded 1954.) Tel1: (03) 6391 1167. Tel2: 0429-176 646.
Fax: (03) 6391 1697. Email: prhughes@big.pond. Prefix. Cluden Newry
Contact: HUGHES P R
Rams used 2005: Cluden Newry 95/04 (47008) 161/04 (47009); Rannoch Y241/03 (46821) X2/02 (45355) (Service) (AI); Valma Y52/03 (46154) (Service) (AI)
Ewes put to Ram for 2005 drop: 134(P) Total - 134
Additions: Ram Rannoch Y241/03 (46821) from MCLAUCHLAN PARTNERSHIP(F.3139).

Flock No.

9 MIRNOO PARTNERS, IAN MCINTOSH, MIRNOO, RMB 2120, GOORAMBAT VIC, 3725. (LP) (AC:BR 199)
Vol. 1.(Founded 1945.) Tel1: (03) 5764 1364. Email: mcintosh@netc.net.au.
Prefix. Mirnoo
Contact: McINTOSH, IAN
Rams used 2005: Derrynock 411/00 (43706) 33/03 (46094); Ivadene 101/03 (45671) (Service) 18/03 (45670) (Service) 240/02 (45937) (Service); Mirnoo F89/03 (46890)
Ewes put to Ram for 2005 drop: 76(P) Total - 76
Additions: Ram Derrynock 33/03 (46094) from BEATTIE E T JNR(F.1143); 3 ewes from ARMSTRONG N & S(F.110); 4 ewes from SPRING G M(F.1483).

10 SMITH RH & HM & PR & PS, HEATHMAR, BROWN'S ROAD, MURCHISON VIC, 3610. (AC:BR 152)
Vol. 1.(Founded 1955.) Tel1: (03) 5826 2264.
Prefix. Heathmar
Contact: SMITH, ROBERT
Rams used 2005: Gloroy 566/01 (44803) 362/02 (45509)
Ewes put to Ram for 2005 drop: 120(P) Total - 120

13 HAMERSLEY D & S, PO BOX 37, WALKAWAY WA, 6528.
Vol. 48.(Founded 1955.) Tel1: (08) 9926 1502. Fax: (08) 9926 1410.
Prefix. Erong
Contact: HAMERSLEY, DARYL and SHIREE
Rams used 2005: Erong 18/03 (46786); Hillcroft Farms 68/02 (45474)
Ewes put to Ram for 2005 drop: 67(P) Total - 67

14 STARRITT G B, KELSO, 230 MANLEY RD, TATURA VIC, 3616. (AC:BR 156)
Vol. 1.(Founded 1955.) Tel1: (03) 5829 0144. Fax: (03) 5829 0488.
Email: starritt@kelsopark.com.au. Prefix. Kelso
Contact: STARRITT, BRUCE
Rams used 2005: Kelso W1/97 (42290)
Ewes put to Ram for 2005 drop: 12(P) Total - 12

20 VALE S J & SON, TIMBERLEA, BOX 10, PICOLA VIC, 3639. (LP) (AC:BR 169)
Vol. 2.(Founded 1955.) Tel1: (03) 5869 1295. Tel2: (03) 5869 1287.
Fax: (03) 5869 1295. Email: ggtsvale@echuca.net.au. Prefix. Timberlea
Contact: VALE, GAVIN
Rams used 2005: Derrynock 259/99 (43357); Konongwootong 288/03 (46321) 398/03 (46322)
Ewes put to Ram for 2005 drop: 110(P) Total - 110
Additions: Ram Konongwootong 288/03 (46321) from KONONGWOOTONG PARTNERSHIP(F.4220); Ram Konongwootong 398/03 (46322) from KONONGWOOTONG PARTNERSHIP(F.4220); 1 ewe from KONONGWOOTONG PARTNERSHIP(F.4220).

21 HOOKWAY T, LAURELLA, BRIDPORT RD, SCOTTSDALE TAS, 7260.
Vol. 2.(Founded 1955.) Tel1: (03) 6352 2854. Tel2: (03) 6352 2705.
Tel3: 0418-128 915. Prefix. Laurella
Contact: HOOKWAY, TREVOR
Rams used 2005: Orden M80/01 (45270)
Ewes put to Ram for 2005 drop: 32(P) Total - 32

Flock No.

27 WATSON H & BEER W, ECHUCA PARK, PO BOX 42, ECHUCA VIC, 3564. (LP) (AC:BR 2020)
Vol. 2.(Founded 1956.) Tel1: (03) 5482 1154. Tel2: (03) 5480 6267.
Tel3: 0428-505 520. Fax: WB (03) 5480 6267. Prefix. Echuca Park
Contact: WATSON, HUNTER and BEER, WILSON
Rams used 2005: Derrynock 11/03 (46093); Echuca Park 67/02 (45183) 91/04 (46833) 14/04 (46830) 49/04 (46831) 85/04 (46832) 5/03 (46009) 35/01 (44498); Felix 413/03 (45983) (Service) (AI); Gloroy 505/01 (44802) (Service) (AI); Ohio (NZ) 106/99 (6417) (Service) (AI); Pepperton 387/03 (46068) (Service) (AI); Tattykeel 139/02 (44893) (Service) (AI); Thurlstone 209/03 (46214) (Service) (AI)
Ewes put to Ram for 2005 drop: 375(P) Total - 375
Additions: Ram Derrynock 11/03 (46093) (25%) from BEATTIE E T JNR(F.1143); Ram Thurlstone 209/03 (46214) (25%) from HAWKEN R W & D(F.251); 1 ewe from BEATTIE E T JNR(F.1143).

28 BARBARY R W & E M, CRONOMBY, BOX 19, WOOMELANG VIC, 3485. (LP) (AC:BR 2010)
Vol. 2.(Founded 1956.) Tel1: (03) 5081 2122. Tel2: (03) 5081 2071.
Fax: (03) 5081 2112. Prefix. Cronomby
Contact: BARBARY R W
Rams used 2005: Cronomby D522/00 (44583) 1211/03 (47027) 1218/03 (47028); Mossley 1059/02 (46162); Wyndamah 143/98 (42801)
Ewes put to Ram for 2005 drop: 205(P) Total - 205

29 JOHNSON T H & I W, SELECT STUD, C/- POST OFFICE, PEAKE SA, 5301. (AC:BR 579)
Vol. 2.(Founded 1956.) Tel1: (08) 8574 3045. Fax: (08) 8574 3045.
Prefix. Select
Contact: JOHNSON, TREVOR or IAN
Rams used 2005: Glen Devon 203/01 (44922) 30/01 (44915) 103/02 (45566) 296/00 (44129); Newbold 73/03 (46649)
Ewes put to Ram for 2005 drop: 147(P) Total - 147
Additions: Ram Newbold 73/03 (46649) from CLOSE W J & A J(F.1).

32 HARRIS R & C, GLOROY, 501 LAANECOORIE RD, NEWBRIDGE VIC, 3551. (LP) (AC:BR 2100)
Vol. 2.(Founded 1956.) Tel1: (03) 5438 7473 C. Tel2: (03) 5438 7263 R.
Tel3: 0427-552 159 (C). Fax: CH (03) 5438 7555. Email: jencolharris@bigpond.com.
Prefix. Gloroy
Contact: HARRIS, COLIN/JENNY or ROY/GLORIA
Rams used 2005: Gloroy (AI) 316/96 (40850) 421/02 (45062); Gloroy 17/02 (45611) 637/02 (45613) 58/03 (46629) 340/03 (46642) 32/04 (46646) 52/04 (46647) 29/04 (46645) 32/02 (45502) 105/04 (46616) 10/04 (46614) 81/04 (46615); Hillcroft Farms 279/01 (44756) (Service) (AI); Linton (NZ) 514/00 (6956) (Service) (AI); Lockier River 76/00 (43643) (Service) (AI); Valma Y52/03 (46154) (Service) (AI)
Ewes put to Ram for 2005 drop: 490(P) 20(REC) Total - 510

Flock No.

34 OXLEY G J & A G, MOSSLEY, FISH POINT RD, PENTAL IS, VIA SWAN HILL VIC, 3585. (LP) (AC:BR 2320)
Vol. 2.(Founded 1956.) Tel1: (03) 5037 2355 G. Tel2: (03) 5037 2699 A.
Fax: (03) 5037 2626. Email: ox5@bigpond.com. Prefix. Mossley
Contact: OXLEY, GRAEME or ANDREW
Leased for the 2005 lamb drop to GJ Oxley (F.2100) were 100 Mossley ewes.
Additions: Ram Valma Y180/03 (46802) (50%) from STUART & MCLAUCHLAN(F.2).

36 COOPER JULIA & SONS, WYOMING, BOX 6, ST JAMES VIC, 3727.
Vol. 2.(Founded 1956.) Tel1: (03) 5764 4242. Prefix. Wyoming
Contact: COOPER, BRIAN
Rams used 2005: Glen Aulin P148/00 (43956)
Ewes put to Ram for 2005 drop: 70(P) Total - 70

42 ROBERTS-THOMSON W & A, RATHO, 260 TOLLYMORE RD,TABLE CAPE, WYNYARD TAS, 7325. (AC:BR MEWY0238)
Vol. 2.(Founded 1956.) Tel1: (03) 6442 3342. Email: ratho.pl@bigpond.net.au.
Prefix. Wynyard
Contact: ROBERTS-THOMSON, ANDREW
Rams used 2005: Lyndowns 505/99 (43523); Rannoch Y207/03 (46819); Wynyard 165/99 (46751) 34/03 (46752)
Ewes put to Ram for 2005 drop: 128(P) Total - 128
Additions: Ram Rannoch Y207/03 (46819) from MCLAUCHLAN PARTNERSHIP(F.3139).

43 MOLESWORTH J P A, BALLARK, MORRISONS VIC, 3334.
Vol. 2.(Founded 1956.) Tel1: (03) 5360 8212.
Prefix. Ballark
Contact: MOLESWORTH, JOHN
Rams used 2005: Ballark 311/01 (46239) 469/03 (47021) 490/03 (47022); Englewood Park 745/02 (45669) 593/03 (46479)
Ewes put to Ram for 2005 drop: 294(P) Total - 294
Additions: Ram Englewood Park 593/03 (46479) from OLIVER G K(F.211).

46 CARRIGAN A W, CLERMONT PARK, C/- BOW FOREST, MERRIWA NSW, 2329. (AC:BR NW83/66)
Vol. 47.(Founded 1947.) Tel1: (02) 6548 5199. Tel2: 0428-485 199.
Fax: (02) 6548 5199. Prefix. Clermont Park
Contact: CARRIGAN, ANDY and TANIA
Rams used 2005: Armdale Park 193/01 (44832) 35/02 (45642) 161/02 (45648) 401/03 (46283) (Service); Armdale 163/01 (44813) 599/03 (46294) (Service); Kurralea 113/02 (45866); Rene 646/01 (45149) 1533/03 (46588) (Service)
Ewes put to Ram for 2005 drop: 170(P) Total - 170

48 RUSSELL A D & R L, BANYENONG WEST, BOX 88, DONALD VIC, 3480. (LP) (AC:BR 2213)
Vol. 3.(Founded 1956.) Tel1: (03) 5497 1541. Fax: (03) 5497 1200.
Email: banyenongwest@hotkey.net.au. Prefix. Banyenong West
Web address: www.polldorset.org.au/banyenongwest
Contact: RUSSELL, DOUG and ROBYN
Rams used 2005: Banyenong West 296/03 (46034) 89/04 (47002) 98/04 (47003) 12/04 (47001) 137/04 (47004); Derrynock 14/01 (44567) 176/02 (45319) 38/03 (46095); Kurralea 240/02 (45875) (Service) (AI); Valma Y52/03 (46154) (Service) (AI)

Flock No.

Ewes put to Ram for 2005 drop: 370(P) Total - 370
Additions: Ram Derrynock 38/03 (46095) from BEATTIE E T JNR(F.1143).

52 HANKS J R & C B, KEIRMONT, 2378 MITCHELL HWY, VITTORIA NSW, 2799. (LP) (AC:BR CW81/18)
Vol. 3.(Founded 1944.) Tel1: (02) 6368 7280. Email: keirmont@lisp.com.au. Prefix. Keirstone
Contact: HANKS, BELINDA and JOHN
Rams used 2005: Keirstone 8/04 (46989); Mossley 1097/01 (45204)
Ewes put to Ram for 2005 drop: 74(P) Total - 74

53 MOORE K B, PENRISE, BOX 6, CAMPANIA TAS, 7026. (SS) (AC:BR MBRM0064(2))
Vol. 3.(Founded 1954.) Tel1: (03) 6260 4110. Tel2: 0407-216 900. Fax: (03) 6260 4110. Email: penrise@bigpond.com.au. Prefix. Penrise
Contact: MOORE, KEVIN
Semen share retained in ram Penrise 15/03 (46086) sold to R B Legge (F.918).
Rams used 2005: Kreeside 1/03 (46361); Kurralea 218/01 (45103) (Service) (AI); Punchgrove 53/96 (40688) (Service) 31/01 (44547) (Service) 50/02 (44996) (Service) (AI) 56/03 (46897) (Service) 25/04 (46900) (Service); Tattykeel 89/02 (45595) (Service) (AI)
Ewes put to Ram for 2005 drop: 75(P) Total - 75
Additions: Ram Kreeside 1/03 (46361) (50%) from WILLISON B B & S J(F.3819).

54 DUNN B & D & L & R, MOORA, RMB 7346, HORSHAM VIC, 3401. (AC:BR 2401)
Vol. 45.(Founded 1956.) Tel1: (03) 5383 9240. Fax: (03) 5383 9246. Prefix. Moora
Contact: DUNN, BERNIE or LUKE
Rams used 2005: Banyenong West 295/02 (45520)
Ewes put to Ram for 2005 drop: 117(P) Total - 117

57 GOODEN J P & S M, TARA, BOREE CREEK NSW, 2652. (SS) (AC:BR Y112)
Vol. 3.(Founded 1956.) Tel1: (02) 6927 1134. Tel2: 0427-271 134. Fax: (02) 6927 1134. Email: jpgooden@bigpond.com. Prefix. Tara
Contact: GOODEN, PAT and SUSAN
Rams used 2005: Aberdeen 280/01 (45180); Armdale Park 177/03 (46281) 40/02 (45643); Armdale 601/02 (45638) 296/00 (43971); Tara 58/00 (44466) 136/02 (46085)
Ewes put to Ram for 2005 drop: 300(P) Total - 300
Additions: Ram Armdale Park 177/03 (46281) from ARMSTRONG G(F.3151).

82 MCKINLEY D T, BOX 72, MOORE PARK, MOORA WA, 6510. (AC:BR 16)
Vol. 3.(Founded 1956.) Tel1: (08) 9651 1369. Fax: (08) 9653 1137. Prefix. Moore Park
Contact: McKINLEY, DONALD
Rams used 2005: Hillcroft Farms 693/02 (45491) 322/99 (42860) 516/01 (44760) 57/03 (46389) 23/03 (45971) 690/03 (46074)
Ewes put to Ram for 2005 drop: 220(P) Total - 220
Additions: Ram Hillcroft Farms 57/03 (46389) from BRADFORD D S & G & CO PTY LTD(F.1972); Ram Hillcroft Farms 23/03 (45971) from BRADFORD D S & G & CO PTY LTD(F.1972); Ram Hillcroft Farms 690/03 (46074) from BRADFORD D S & G & CO PTY LTD(F.1972).

Flock No.

85 DAY A E & SONS, ALLENDALE, BOX 43, BORDERTOWN SA, 5268. (LP) (AC:BR 2)
Vol. 3.(Founded 1956.) Tel1: (08) 8752 2554. Tel2: (08) 8752 1630. Tel3: (08) 8752 1194. Fax: (08) 8752 0455. Email: allendale@lm.net.au.
Prefix. Allendale
Contact: DAY, GRAHAM
Rams used 2005: Adelong (NZ) 465/01 (7246) (Service) (AI); Allendale 224/01 (45077) 93/03 (46734) 127/03 (46739) 262/97 (42074) 109/99 (43531) 227/03 (46743) 300/03 (46744) 264/04 (46748) 12/04 (46746) 164/02 (45819); Gererdan 288/01 (44726) (Service) (AI); Hillcroft Farms 350/01 (44528) (Service) (AI); Kurralea 404/02 (46180) (Service) (AI); Lochaire (NZ) 276/03 (7784) (Service) (AI); Ohio (NZ) 169/02 (7331) (Service) (AI); Penrise 47/00 (43812); Valma Y52/03 (46154) (Service) (AI); Windermere (NZ) 356/01 (7026) (Service) (AI)
Ewes put to Ram for 2005 drop: 415(P) Total - 415

97 CHRISTIE J, AIRD, BYADUK VIC, 3301. (AC:BR 3042)
Vol. 4.(Founded 1957.) Tel1: (03) 5578 7265. Tel2: (03) 5578 7282. Tel3: 0408-352 283. Fax: (03) 5578 7282. Email: aird@h140.aone.net.au.
Prefix. Aird
Contact: CHRISTIE, JOHN
Rams used 2005: Kurralea 2/01 (45088) 31/01 (45093); Leenala 320/97 (41884) 334/97 (41885) 415/03 (46549); Rene 1601/03 (46590) 1655/03 (46593); Tamara 48/00 (43952)
Ewes put to Ram for 2005 drop: 321(P) Total - 321
Additions: Ram Leenala 415/03 (46549) from SCHINCKEL A H & E A(F.188); Ram Rene 1601/03 (46590) from MITCHELL D & I & S(F.3000); Ram Rene 1655/03 (46593) from MITCHELL D & I & S(F.3000).

99 KEAM R L S, WANDAN, 81 HIGH ST, LAUNCESTON TAS, 7250.
Vol. 4.(Founded 1957.) Tel1: (03) 6331 8169. Tel2: 0400-083 857. Fax: (03) 6331 8169. Email: keamr@southcom.com.au. Prefix. Wandan
Contact: KEAM, ROBERT
Rams used 2005: Rannoch Y5/03 (46818); Valma W22/01 (45362)
Ewes put to Ram for 2005 drop: 70(P) Total - 70
Additions: Ram Rannoch Y5/03 (46818) from MCLAUCHLAN PARTNERSHIP(F.3139); 5 ewes from MCLAUCHLAN PARTNERSHIP(F.3139); 8 ewes from STUART & MCLAUCHLAN(F.2).

101 SKIRVING P G & SONS, FAIRBANKS, CRESSY TAS, 7302.
Vol. 4.(Founded 1957.) Tel1: (03) 6397 6151. Fax: (03) 6397 6151.
Prefix. Fairbanks Park
Contact: SKIRVING, PETER
Rams used 2005: Fairbanks Park 30/00 (45698); Melton Vale 351/03 (46728)
Ewes put to Ram for 2005 drop: 100(P) Total - 100
Additions: Ram Melton Vale 351/03 (46728) from MELTON VALE ENTERPRISES(F.1245).

Flock No.

110 ARMSTRONG N & S, ARMDALE, RMB 107, MARRAR NSW, 2652. (SS) (AC:BR Y098)
Vol. 4.(Founded 1957.) Tel1: (02) 6927 5126. Tel2: 0427-275 126.
Fax: (02) 6927 5126. Email: nsarmstrong@armdale-armdalepark.com.au.
Prefix. Armdale
Web address: www.armdale-armdalepark.com.au
Contact: ARMSTRONG, NOEL and SHIRLEY
Rams used 2005: Armdale Park 394/04 (46724) (Service) 74/01 (44830) (Service) 489/01 (44836) (Service) 96/02 (45699) (Service); Armdale 13/99 (42823) 56/99 (43483); Kurralea 814/02 (45892) 655/02 (45887); Lochaire (NZ) 46/02 (7568) (Service) (AI) 48/02 (7560) (Service) (AI); Penrise 85/99 (43576) 5/04 (46893) (Service) (AI); Punchgrove 50/02 (44996); Rene 126/94 (39319) (Service)
Ewes put to Ram for 2005 drop: 560(P) Total - 560

126 STARR E J, BOOMEY, ARALOON, MOLONG NSW, 2866. (AC:BR CW82/40)
Vol. 4.(Founded 1958.) Tel1: (02) 6369 6262.
Prefix. Boomey
Contact: STARR, EMMA
Ownership altered from RW & NL Starr in June 2005.
Rams used 2005: Tattykeel 50/02 (45592) 79/02 (45593)
Ewes put to Ram for 2005 drop: 96(P) Total - 96

144 MCINDOE D L & C P, NICHOLS RD, LEONGATHA VIC, 3953. (AC:BR 1331)
Vol. 4.(Founded 1957.) Tel1: (03) 5664 9274.
Prefix. McIndoe
Contact: McINDOE, DON
Rams used 2005: Banyenong West 289/02 (45519); Baringa 85/01 (44880); Gloroy 425/03 (46643); Graythorn 32/02 (46050); Penrise 2/98 (42952); Shellal 322/98 (42779)
Ewes put to Ram for 2005 drop: 240(P) Total - 240
Additions: Ram Gloroy 425/03 (46643) (75%) from HARRIS R & C(F.32).

145 LE LIEVRE A J, KILLAWARRA, 106 WARBY TOWER RD, KILLAWARRA VIC, 3678. (AC:BR 87)
Vol. 4.(Founded 1957.) Tel1: (03) 5726 9248. Tel2: 0412-654 469.
Prefix. Killawarra
Contact: LE LIEVRE, ALLEN
Rams used 2005: Killawarra 36/03 (46795) 134/03 (46796)
Ewes put to Ram for 2005 drop: 30(P) Total - 30

180 GREENUP (MARYLAND) PARTNERSHIP, MARYLAND NSW VIA, THULIMBAH QLD, 4376. (AC:BR N82/38)
Vol. 5.(Founded 1958.) Tel1: (07) 4683 2371. Tel2: (07) 4683 2356.
Email: maryland@halenet.com.au. Prefix. Maryland
Contact: GREENUP, GRAHAM
Rams used 2005: Maryland 86/03 (46902) 442/04 (46904); Palana 117/03 (46948) 64/01 (45292)
Ewes put to Ram for 2005 drop: 150(P) Total - 150
Additions: Ram Palana 117/03 (46948) from LOOSEMORE K(F.2450).

Flock No.

181 HEADON P J & C A, WALWA STATION, PO BOX 369, HAY NSW, 2711.
Vol. 42.(Founded 1958.) Tel1: (02) 6993 2107.
Prefix. Walwa

Contact: HEADON, PHILLIP and CHRISTINE
Rams used 2005: Loddonlea 240/00 (44171); Punchgrove 97/03 (47063); Ullswater 62/00 (44468); Warburn 108/03 (47046)
Ewes put to Ram for 2005 drop: 300(P) Total - 300
Additions: Ram Warburn 108/03 (47046) from DISSEGNA A & M(F.779); Ram Punchgrove 97/03 (47063) from MOORE D M & M L(F.3280).

185 JASPER J R & SONS, JOLMA, CUNDERDIN WA, 6407. (LP) (AC:BR 25)
Vol. 5.(Founded 1958.) Tel1: (08) 9635 1250-J. Tel2: (08) 9635 3219-P.
Tel3: 0427-351 696 (J). Fax: (08) 9635 3214 & 9635 1696 (JJ).
Email: JRjolma@westnet.com.au. Prefix. Jolma
Web address: www.jolmapolldorsets.com
Contact: JASPER, JOHN and PERRY
Rams used 2005: Derrynock 11/03 (46093) (Service) (AI); Felix 178/02 (45054) (Service) (AI); Hillcroft Farms 5/03 (45970) (Service) (AI); Jolma 5/04 (46601) 51/04 (46602) 55/04 (46603) 106/04 (46604) 242/04 (46605) 148/00 (43471) 471/02 (45939) 236/03 (45941) 185/04 (46905) 89/00 (44114) 96/02 (45249) 203/02 (45253) 112/02 (45250) (Service) (AI); Kurralea 351/01 (45108); Majardah 1903/03 (45994) (Service) (AI); Ohio (NZ) 106/99 (6417) (Service) (AI); Roeston Park 31/03 (45963) (Service) (AI); Valma Y52/03 (46154) (Service) (AI)
Ewes put to Ram for 2005 drop: 355(P) 334(REC) Total - 689

188 SCHINCKEL A H & E A, LEENALA, BOX 1020, NARACOORTE SA, 5271. (LP) (AC:BR 71)
Vol. 5.(Founded 1958.) Tel1: (08) 8764 2156. Tel2: 0428-838 680.
Fax: (08) 8764 2083. Email: leenala@rbm.com.au. Prefix. Leenala
Contact: SCHINCKEL, ALAN and LYN
Rams used 2005: Brimfield 348/02 (45709) (Service) (AI); Gloroy 252/01 (44205); Hillcroft Farms 5/03 (45970) (Service) (AI); Kurralea 211/98 (41761) (Service) (AI); Leenala 231/02 (45759) 519/03 (46552) 229/03 (46548) 51/03 (46547) 91/04 (46553) 179/00 (44151) 417/01 (44793); Lochaire (NZ) 370/00 (6942) (Service) (AI) 46/02 (7568) (Service) (AI) 48/02 (7560) (Service) (AI); Valma Y52/03 (46154) (Service) (AI); Wyndamah 110/03 (46521) (Service) (AI)
Ewes put to Ram for 2005 drop: 480(P) Total - 480

190 FAWNS R J & J M, MORVAH PARK, DENILIQUIN NSW, 2710. (SS) (AC:BR Y163)
Vol. 5.(Founded 1958.) Tel1: (03) 5881 4035. Fax: (03) 5881 4035.
Prefix. Saber

Contact: FAWNS, ROD
Rams used 2005: Kurralea 571/01 (45115) 218/01 (45103) (Service) (AI); Lyndowns 292/01 (45116); Punchgrove 50/03 (46895) 53/03 (46896); Rene 1653/03 (46592); Tattykeel 139/02 (44893)
Ewes put to Ram for 2005 drop: 270(P) Total - 270
Additions: Ram Rene 1653/03 (46592) from MITCHELL D & I & S(F.3000); Ram Punchgrove 50/03 (46895) from MOORE D M & M L(F.3280); Ram Punchgrove 53/03 (46896) from MOORE D M & M L(F.3280).

Flock No.

199 LANGFORD D T & Y M, RILERA, BOX 32, ARTHURTON SA, 5572. (LP) (AC:BR 1)
Vol. 5.(Founded 1958.) Tel1: (08) 8835 1279. Tel2: (08) 8835 1218.
Fax: (08) 8835 1220. Email: rilera@bigpond.com.au. Prefix. Rilera
Contact: LANGFORD, DAVID and YVONNE
Rams used 2005: Rilera 25/00 (43650) 37/03 (45901)
Ewes put to Ram for 2005 drop: 200(P) Total - 200

211 OLIVER G K, ENGLEWOOD PARK, INVERLEIGH VIC, 3321. (SS) (AC:BR 3251)
Vol. 5.(Founded 1958.) Tel1: (03) 5265 1493. Tel2: (03) 5265 1388.
Tel3: 0409-355 018. Fax: (03) 5265 1133. Email: englewood_park@jc.com.au.
Prefix. Englewood Park
Web address: www.polldorset.org.au/englewood_park
Contact: OLIVER, GEOFF and ISOBEL or JUNE
Rams used 2005: Armdale Park 43/99 (42822); Armdale 245/03 (46292); Ashbank 9/01 (45038); Englewood Park 88/98 (42607) 212/03 (46473) 225/02 (45663) 350/99 (43414); Tattykeel 169/03 (46411)
Ewes put to Ram for 2005 drop: 623(P) Total - 623
Additions: Ram Armdale 245/03 (46292) from ARMSTRONG N & S(F.110); Ram Tattykeel 169/03 (46411) from GILMORE J A & M Y & SONS(F.981).

242 CHAFFEY A W & N J, NAOURS, SOMERTON VIA, TAMWORTH NSW, 2340. (AC:BR NW81/20)
Vol. 5.(Founded 1959.) Tel1: (02) 6769 7511. Fax: (02) 6769 7474.
Email: wayne_chaffey@yahoo.com.au. Prefix. Donggala
Contact: CHAFFEY, WAYNE
Rams used 2005: Abelene Park 228/03 (46456) 40/02 (45680); Donggala 94/98 (43929)
Ewes put to Ram for 2005 drop: 180(P) Total - 180
Additions: Ram Abelene Park 228/03 (46456) from DOUGLAS M K & C M & SONS(F.2616).

244 GROSS B A, WINTON PARK, RMB 2144, HORSHAM VIC, 3400.
Vol. 5.(Founded 1959.) Tel1: (03) 5384 4209. Fax: (03) 5384 4228.
Prefix. Winton Park
Contact: GROSS, BERNARD
Rams used 2005: Winton Park 217/01 (45172) 47/01 (45171); Yaralla 124/00 (44399)
Ewes put to Ram for 2005 drop: 173(P) Total - 173

247 LONG BROS, POLLONG, NIOKA, BUANGOR VIC, 3375. (AC:BR 3194)
Vol. 5.(Founded 1959.) Tel1: (03) 5354 5528.
Prefix. Pollong
Contact: LONG, GUY
Rams used 2005: Deloraine Downs 274/00 (44314); Derrynock 161/02 (45317); Pollong 98/03 (46858) 499/98 (42928) 500/02 (46173) 14/02 (46172); Shellal 666/00 (44039)
Ewes put to Ram for 2005 drop: 340(P) Total - 340
Additions: Ram Ilfracombe 212/03 (46792) from COATS J & D(F.367).

Flock No.

251 HAWKEN R W & D, THURLSTONE, COOKAMIDGERA NSW, 2870.
(LP) (AC:BR CW81/22)
Vol. 5.(Founded 1959.) Tel1: (02) 6866 1214. Fax: (02) 6866 1294.
Prefix. Thurlstone

Contact: HAWKEN, RICHARD
Three 25% shares in the ram Thurlstone 209/03 (46214) were transferred to R & D Price (F.1886), to Watson & Beer (F.27), and to Hermes Stud (F.2750), with RW & D Hawken retaining a 25% share and possession.
Three 25% shares in the ram Thurlstone 21/03 (47104) were transferred to Lyndoch Park (F.1284), to G.W. & C.L. Clothier & Sons (F.2248), to M. O'Sullivan (F.3580), with R.W. & D. Hawken retaining 25% and possession.
Rams used 2005: Claronden (NZ) 44/98 (6296) (Service) (AI) 124/00 (6940) (Service) (AI) 65/98 (6249) (Service) (AI); Derrynock 11/03 (46093) (Service) (AI); Dongadilling 141/03 (46351) (Service) (AI); Felix 178/02 (45054) (Service) (AI); Kowhai Park (NZ) 97/98 (6252) (Service) (AI) 272/98 (6253) (Service) (AI); Kurralea 304/98 (42492) 133/98 (42486) 351/01 (45108) (Service) (AI); Majardah 1820/03 (45993) (Service) (AI); Marocara 47/03 (46216) (Service) (AI); Pine Avenue 555/02 (45854); Rene 600/98 (42239); Thurlstone 159/04 (47106) 123/03 (46457) 148/03 (46458) 209/03 (46214) 282/03 (46215) 35/02 (45615) 105/02 (45619) 292/02 (45622) 159/03 (46459) (Service)
Ewes put to Ram for 2005 drop: 440(P) Total - 440

257 METCALF L & C, WHEELDON VALE, BOX 107, DOWERIN WA, 6461.
Vol. 6.(Founded 1959.) Tel1: (08) 9632 1225. Fax: (08) 9632 1204.
Prefix. Wheeldon Vale

Contact: METCALF, CLIVE
Rams used 2005: Jolma 29/02 (45531)
Ewes put to Ram for 2005 drop: 58(P) Total - 58
Additions: 20 ewes from GLENWAL & CO(F.545).

258 MANN B D, GLENELM, 324 EVERTON LANE, WHITE HILLS TAS, 7258.
Vol. 6.(Founded 1959.) Tel1: (03) 6391 8342.
Prefix. Glenelm

Contact: MANN B D
Rams used 2005: Glenelm 10/99 (42926)
Ewes put to Ram for 2005 drop: 36(P) Total - 36
Additions: Ram Kilburn 12/03 (46908) from PREWER N(F.423).

277 REID M, CROWTHER, 147 REIDS ROAD, CROWTHER NSW, 2803.
(LP) (AC:BR CW86/21)
Vol. 6.(Founded 1959.) Tel1: (02) 6383 7263. Tel2: 0429-060 378.
Tel3: (02) 6383 7220. Fax: (02) 6383 7347. Email: mak_reid@yahoo.com.au.
Prefix. Rowallan

Contact: REID, MATT
Ownership altered from I & D Reid in May 2005.
Rams used 2005: Baringa 15/03 (46402); Felix 178/02 (45054) (Service) (AI); Gloroy 340/03 (46642) (Service) (AI); Ivadene 199/02 (45119) (Service) (AI); Tattykeel 47/02 (45591) 30/02 (45590) 121/04 (46912); Thurlstone 122/02 (45123)
Ewes put to Ram for 2005 drop: 240(P) Total - 240
Additions: Ram Baringa 15/03 (46402) from BARINGA DORSET STUD(F.3807); Ram Tattykeel 121/04 (46912) from GILMORE J A & M Y & SONS(F.981); 10 ewes from ARMSTRONG N & S(F.110).

Flock No.

289 BYAMBEE PARTNERSHIP, MELVILLE FOREST, COLERAINE VIC, 3315.
Vol. 6.(Founded 1959.) Tel1: (03) 5575 8288. Tel2: (03) 5575 8229.
Fax: (03) 5575 8201. Email: smdufty@datafast.net.au. Prefix. Byambee
Contact: DUFTY, STUART
Rams used 2005: Allendale 200/04 (46747)
Ewes put to Ram for 2005 drop: 28(P) Total - 28
Additions: Ram Allendale 200/04 (46747) from DAY A E & SONS(F.85).

300 GLEN DEVON STUDS, GLEN DEVON, BOX 204, TWO WELLS SA, 5501. (LP) (AC:BR 4)
Vol. 6.(Founded 1959.) Tel1: (08) 8520 2054. Tel2: 0417-881 899.
Fax: (08) 8520 2054. Email: glendevonstud@yahoo.com.au. Prefix. Glen Devon
Contact: HART, ROBERT
Rams used 2005: Glen Devon 22/04 (46610) 259/04 (46611) 72/02 (45565) 27/01 (44914); Hillcroft Farms 196/99 (42858) (Service) (AI) 350/01 (44528) (Service) (AI); Leenala 37/01 (44155); Rannoch W34/01 (44293) (Service) (AI); Wyndamah 165/03 (46524)
Ewes put to Ram for 2005 drop: 318(P) Total - 318
Additions: Ram Wyndamah 165/03 (46524) from OXLEY G J(F.2100).

307 CHAMBERS ROSEWOOD PTY LTD, WARILYA, PO BOX 8, RUTHERGLEN VIC, 3685. (AC:BR 17)
Vol. 6.(Founded 1959.) Tel1: (02) 6032 8641. Fax: (02) 6032 8101.
Email: wchambers@netc.net. Prefix. Warilya
Contact: CHAMBERS, ALISON
Ownership altered from L Robinson & A Chambers to Chambers Rosewood PtY Ltd.
Rams used 2005: Kismet 395/01 (45704); Rene 1521/03 (46587)
Ewes put to Ram for 2005 drop: 48(P) Total - 48
Additions: Ram Rene 1521/03 (46587) from MITCHELL D & I & S(F.3000).

320 DAY P D & R A, FARADAY PARK, 78 DEVIATION ROAD, PENGUIN TAS, 7316. (SS) (AC:BR MEPN0119)
Vol. 6.(Founded 1960.) Tel1: (03) 6437 2728. Tel2: 0418-124 667. Fax: (03) 6437 2728. Email: faraday31@bigpond.com. Prefix. Faraday Park
Contact: DAY, PETER or ROSEMARY
Rams used 2005: Punchgrove 53/96 (40688) (Service); Sunnybanks 18/04 (46882) (Service) 1/04 (46880) (Service) 12/04 (46881) (Service); Wyndamah 100/03 (46520)
Ewes put to Ram for 2005 drop: 86(P) Total - 86
Additions: Ram Wyndamah 100/03 (46520) (50%) from OXLEY G J(F.2100); 21 ewes from VAN DIEMEN QUALITY BULBS(F.3243); 10 ewes from ROBERTS-THOMSON W & A(F.42).

330 BULL R A, BRAEMAR, MERNDA, GILGANDRA NSW, 2827. (AC:BR W83/4)
Vol. 6.(Founded 1960.) Tel1: (02) 6848 8848. Prefix. Braemar
Contact: BULL, ROSS A (JNR)
Rams used 2005: Ashbank 163/98 (42578) 131/98 (42576) 142/99 (43407)
Ewes put to Ram for 2005 drop: 150(P) Total - 150

Flock No.

336 KENTISH DOWNS STUD, NORTH BILLABONG, HOLBROOK NSW, 2644. (LP) (AC:BR CW01/7)
Vol. 7.(Founded 1960.) Tel1: (02) 6036 7261. Tel2: 0417-087 792 ROB. Tel3: 0417-086 828. Tel4: 0418-812 520 JIM. Fax: (02) 6036 7262.
Email: kentishdowns@bigpond.com. Prefix. Kentish Downs
Contact: MARTIN, JIM & ROBERT & JODY
Rams used 2005: Kentish Downs 119/02 (45381) 8/02 (45380) 54/00 (43494) 9/00 (43493) 59/01 (44633) 55/04 (47039) 202/04 (47041) 87/04 (47040); Melton Vale 469/03 (46729); Pine Avenue 151/99 (42790); Valma Y124/03 (46801)
Ewes put to Ram for 2005 drop: 446(P) Total - 446
Additions: Ram Melton Vale 469/03 (46729) from MELTON VALE ENTERPRISES(F.1245); Ram Valma Y124/03 (46801) from STUART & MCLAUCHLAN(F.2).

343 MCKINNON R J & D W, DERBY DOWNS, GLOVER ROAD, MARONG VIC, 3515. (SS) (AC:BR 2160)
Vol. 7.(Founded 1960.) Tel1: (03) 5447 7615 D. Tel2: 0408-507 655 D. Tel3: (03) 5435 2552 R. Tel4: 0428-352 553 R. Fax: (03) 5435 2563.
Email: rmckinn@netcon.net.au. Prefix. Derby Downs
Contact: MCKINNON, DON or BAILEY, ROSEMARY
Rams used 2005: Ashbank 6/02 (45780) (Service) (AI) 53/00 (44348) (Service) (AI); Baringa 106/03 (46405); Derby Downs 546/01 (44909) 279/03 (46542) 433/03 (46544); Penrise 19/02 (45771) 37/02 (45773) 85/99 (43576) (Service) (AI); Punchgrove 101/99 (43580); Tattykeel 214/02 (45601)
Ewes put to Ram for 2005 drop: 450(P) Total - 450
Additions: Ram Baringa 106/03 (46405) from BARINGA DORSET STUD(F.3807).

354 JONES FAMILY, MATOLA, RMB 484 B, TINTINHULL RD, TAMWORTH NSW, 2340.
Vol. 50.(Founded 1960.) Tel1: (02) 6760 9759. Fax: (02) 6761 3592.
Email: matola4@bigpond.com. Prefix. Kumbogie
Contact: JONES, PETER & JENNY & MATTHEW & NICOLA
Rams used 2005: Tunderbyne 164/01 (46246)
Ewes put to Ram for 2005 drop: 27(P) Total - 27
Additions: Ram Tunderbyne 164/01 (46246) from CRANE G (F.83); 10 ewes from MATE I A & J G(F.2743).

367 COATS J & D, ILFRACOMBE, RMB 212, DONALD VIC, 3480. (LP) (AC:BR 2044)
Vol. 7.(Founded 1959.) Tel1: (03) 5497 8222. Tel2: (03) 5497 2006. Fax: (03) 5497 2006. Email: canalia@bigpond.com. Prefix. Ilfracombe
Contact: COATS, JOHN or DAMON
Rams used 2005: Bruan 11/03 (46036) (Service) (AI); Derrynock 11/03 (46093) (Service) (AI); Felix 413/03 (45983) (Service) (AI); Gloroy 505/01 (44802) (Service) (AI); Ilfracombe 24/04 (46793) 34/04 (46794) 6/02 (46087); Newbold 170/03 (45729) (Service) (AI); Pine Avenue 555/02 (45854) (Service) (AI); Rannoch W55/01 (44661); Ulandi Park 23/03 (46306) 47/02 (45137) (Service) (AI); Wyndamah 375/04 (47077) (Service) (AI)
Ewes put to Ram for 2005 drop: 275(P) Total - 275
Additions: Ram Ulandi Park 23/03 (46306) from ROWETT C C & A J(F.3125).

Flock No.

377 DUFFIELD L T J, BROUGHTON LODGE, RSD 76, CRYSTAL BROOK SA, 5523. (LP) (AC:BR 65)
Vol. 7.(Founded 1960.) Tel1: (08) 8636 5050. Fax: (08) 8636 5050.
Prefix. Broughton Lodge
Contact: DUFFIELD, ANTHONY
Rams used 2005: Ulandi Park 99/03 (46308) 3/01 (44730)
Ewes put to Ram for 2005 drop: 73(P) Total - 73
Additions: Ram Ulandi Park 99/03 (46308) from ROWETT C C & A J(F.3125).

383 MARTIN D J & J M, CHADWORTH, PO BOX 1080, BATHURST NSW, 2795.
Vol. 50.(Founded 2004.) Tel1: (02) 6331 6241.
Prefix. Chadworth
Contact: MARTIN, DESMOND and JANICE
Rams used 2005: Tarcoola 1/02 (45930)
Ewes put to Ram for 2005 drop: 20(P) Total - 20
Additions: 7 ewe lambs from HANKS J R & C B(F.52).

407 YARALLA STUD, RG-JM-AJ SMITH, 2130 PINE LODGE RD, TOCUMWAL NSW, 2714. (LP) (SS) (AC:BR Y493)
Vol. 51.(Founded 1961.) Tel1: (03) 5883 4455. Fax: (03) 5883 4444.
Prefix. Yaralla
Contact: SMITH, RICHARD and JENNY or AMANDA
Ownership of this flock passed from I I Bucknall with the purchase of all mature ewes comprising 410 ewes.
Rams used 2005: Banyenong West 110/99 (43185); Gloroy 303/03 (46612) 464/03 (46613); Yaralla 71/02 (45805) 221/00 (44402) (Service) 63/02 (45247) (Service)
Ewes put to Ram for 2005 drop: 410(P) Total - 410
Additions: Ram Gloroy 303/03 (46612) (75%) from HARRIS R & C(F.32); Ram Gloroy 464/03 (46613) (75%) from HARRIS R & C(F.32).

411 HETHERINGTON W L, ASCOT, 7 BROWNING ST, DENILIQUIN NSW, 2710. (SS) (AC:BR Y134)
Vol. 7.(Founded 1961.) Tel1: (03) 5881 2091. Tel2: 0408-576 905.
Fax: (03) 5881 4283. Email: ascotpdo@bigpond.net.au. Prefix. Ascot
Contact: HETHERINGTON, BILL
Rams used 2005: Armdale 254/01 (44817) 100/00 (43963) 376/00 (43975); Ascot 13/02 (45554); Killara 32/02 (45768); Konongwootong 130/03 (46318) 129/03 (46317) 727/03 (46323)
Ewes put to Ram for 2005 drop: 350(P) Total - 350
Additions: Ram Konongwootong 130/03 (46318) from KONONGWOOTONG PARTNERSHIP(F.4220); Ram Konongwootong 129/03 (46317) from KONONGWOOTONG PARTNERSHIP(F.4220); Ram Konongwootong 727/03 (46323) from KONONGWOOTONG PARTNERSHIP(F.4220).

419 LONG C A, ORDEN, TORWOOD, PO BOX 19, RICHMOND TAS, 7025.
Vol. 7.(Founded 1961.) Tel1: (03) 6260 2419. Tel2: (03) 6260 2123.
Tel3: 0438-602 418. Tel4: 0438-585 355. Fax: (03) 6260 2419.
Email: chrislong@ozemail.com.au. Prefix. Orden
Contact: LONG, CHRIS
Rams used 2005: Orden N89/03 (46984); Rene Park 12/02 (45650)
Ewes put to Ram for 2005 drop: 75(P) Total - 75

Flock No.

421 DEMPSTER V A & A J, KARABEIN, RMB 907, NORTHAM WA, 6401.
Vol. 8.(Founded 1960.) Tel1: (08) 9622 3895. Fax: (08) 9622 3895.
Email: karabein@avon.net.au. Prefix. Karabein
Contact: DEMPSTER V A
Rams used 2005: Hillcroft Farms 623/02 (45489)
Ewes put to Ram for 2005 drop: 63(P) Total - 63

423 PREWER N, KILBURN, 11 ADELPHI ROAD, WHITEMORE TAS, 7303.
Vol. 8.(Founded 1961.) Tel1: (03) 6397 3129.
Prefix. Kilburn
Contact: PREWER, NORMAN
Rams used 2005: Whitemore House 27/93 (38694)
Ewes put to Ram for 2005 drop: 70(P) Total - 70

447 MILLER A G, STIRLING, RMB 7510, HORSHAM VIC, 3401.
Vol. 44.(Founded 1961.) Tel1: (03) 5384 4219.
Prefix. Stirling
Contact: MILLER, ALEX OR GRAEME or MARLENE
Prefix altered in April 2005 from " Glentanna" to "Stirling".
Rams used 2005: Newbold 98/03 (46035)
Ewes put to Ram for 2005 drop: 45(P) Total - 45

462 HEAL E A & J A, DONGADILLING, BOX 83, BEVERLEY WA, 6304.
(LP) (AC:BR 30)
Vol. 8.(Founded 1961.) Tel1: (08) 9641 6049. Fax: (08) 9641 6057.
Email: ejheal@westnet.com.au. Prefix. Dongadilling
Contact: HEAL, ERIC
Also used for the 2004 lamb drop was the ram Shirlee Downs 251/03 (46000) on natural service.
Rams used 2005: Adelong (NZ) 465/01 (7246) (Service) (AI); Dongadilling 8/02 (45242) 1/03 (46344) 74/03 (46347) 47/03 (45958); Glenlake (NZ) 478/99 (6709) (Service) (AI); Kurralea 404/02 (46180) (Service) (AI); Ohio (NZ) 169/02 (7331) (Service) (AI)
Ewes put to Ram for 2005 drop: 280(P) 2(REC) Total - 282

472 SPOWART C & P & R, AVERLEA, 193 MINCHA NORTH ROAD, PYRAMID HILL VIC, 3575.
Vol. 8.(Founded 1961.) Tel1: (03) 5455 9265. Tel2: (03) 5455 9278.
Email: spowarts@hotkey.net.au. Prefix. Averlea
Contact: SPOWART, CLIFF or PHILIP
Rams used 2005: Ronobri E151/00 (44329)
Ewes put to Ram for 2005 drop: 30(P) Total - 30

485 FORRES & KILBY PARTNERSHIP, FORRES, BONN RD, PO BOX 37, ROCHESTER VIC, 3561.
Vol. 51.(Founded 1960.) Tel1: (03) 5484 1245. Tel2: 0413-678 541.
Fax: (03) 5484 1259. Email: angekilby@hotmail.com. Prefix. Clayton
Contact: KILBY, ANGELA or ACOCKS, TOBY
Ownership of this flock passed from RH & LN Whiteley with the purchase of 105 mixed aged ewes in lamb to Clayton 1088/00 (44450) and 146/02 (46692), and 30 ewe lambs.
Ewes put to Ram for 2005 drop: 105(P) Total - 105

Flock No.

487 DAVISON R J & O J, BULGA ROAD VIA, SWAN HILL VIC, 3585. (AC:BR 2059)
Vol. 8.(Founded 1961.) Tel1: (03) 5030 2676. Fax: (03) 5030 2676.
Prefix. Alanet
Contact: DAVISON, ONEY J
Rams used 2005: Armdale Park 60/01 (44827) 224/01 (44833)
Ewes put to Ram for 2005 drop: 110(P) Total - 110
Additions: 3 ewes from OXLEY G J(F.2100); 1 ewe from RUSSELL A D & R L(F.48); 3 ewes from ARMSTRONG N & S(F.110).

516 BROWN M E, DORIC, 37 BENNETTS LANE, MARKWOOD VIC, 3678.
Vol. 36.(Founded 1990.) Tel1: (03) 5727 0511. Tel2: 0409-956 363.
Email: jimlamb@195bigpond. Prefix. Doric
Contact: BROWN, MARGARET or REYNOLDS, JOHN
Rams used 2005: Kelfeera 2/02 (45013) 150/01 (45011)
Ewes put to Ram for 2005 drop: 85(P) Total - 85
Additions: Ram Kelfeera 2/02 (45013) from BARBER R R & M F(F.1415).

517 CAMPBELL D H & B T, AVOCA, GULGONG NSW, 2852. (AC:BR W83/10)
Vol. 40.(Founded 1993.) Tel1: (02) 6375 9254.
Prefix. Avoca
Contact: CAMPBELL, DES
Rams used 2005: Baringa 48/98 (42834); Tattykeel 357/03 (46418)
Ewes put to Ram for 2005 drop: 30(P) Total - 30
Additions: Ram Tattykeel 357/03 (46418) from GILMORE J A & M Y & SONS(F.981); 3 ewes from GILMORE J A & M Y & SONS(F.981); 8 ewes from BARINGA DORSET STUD(F.3807).

535 SCOTT R M, ERINAIR, RMB 7125, ESPERANCE WA, 6450. (LP)
Vol. 9.(Founded 1962.) Tel1: (08) 9076 8518. Tel2: (08) 9076 8597.
Fax: (08) 9076 8518. Email: erinair@bigpond.com. Prefix. Erinair
Contact: SCOTT, ROBIN
Rams used 2005: Hillcroft Farms 21/03 (46070) 92/03 (46391) 98/03 (46392) 559/03 (46399)
Ewes put to Ram for 2005 drop: 260(P) Total - 260
Additions: Ram Hillcroft Farms 21/03 (46070) from BRADFORD D S & G & CO PTY LTD(F.1972); Ram Hillcroft Farms 92/03 (46391) from BRADFORD D S & G & CO PTY LTD(F.1972); Ram Hillcroft Farms 98/03 (46392) from BRADFORD D S & G & CO PTY LTD(F.1972); Ram Hillcroft Farms 559/03 (46399) from BRADFORD D S & G & CO PTY LTD(F.1972).

542 HEATH G A & P A, HEATHCOTE, 44 MCARTHURS RD, BALLIANG VIC, 3340. (AC:BR 3142)
Vol. 9.(Founded 1962.) Tel1: (03) 5369 4325. Fax: (03) 5369 4325.
Email: athlene@westnet.com.au. Prefix. Heathcote
Contact: HEATH, GARRY and PAM
Rams used 2005: Banyenong West 83/99 (43183); Englewood Park 491/00 (44095); Heathcote 19/03 (46139); Rannoch X 238/02 (46134); Yaralla 58/03 (46431)
Ewes put to Ram for 2005 drop: 223(P) Total - 223
Additions: Ram Yaralla 58/03 (46431) (50%) from YARALLA STUD(F.407).

Flock No.

545 GLENWAL & CO, LAKESIDE, ALDERSYDE WA, 6306. (LP) (AC:BR 77)
Vol. 9.(Founded 1962.) Tel1: (08) 9642 6067. Tel2: (08) 9450 3541.
Prefix. Lakeside Park

Contact: MILLS, WALLY
Rams used 2005: Athol Stane (NZ) 82/02 (7477) (Service) (AI); Derrynock 91/03 (46097) (Service) (AI); Hillcroft Farms 279/01 (44756) (Service) (AI); Lakeside Park 142/01 (45239) 461/04 (46973) 454/04 (46972) 473/04 (46974) 97/03 (46969) 23/03 (46967) 149/01 (46053) 354/04 (46971) 154/02 (46055) 37/03 (46057) 114/03 (46058) 156/03 (46059) 166/03 (46060) E147/03 (46245); Ohio (NZ) 106/99 (6417) (Service) (AI) 169/02 (7331) (Service) (AI); Pollambi 462/02 (45181); Sandown 6055/99 (42999); Valma Y52/03 (46154) (Service) (AI)
Ewes put to Ram for 2005 drop: 333(P) 121(REC) Total - 454
Additions: Ram Pollambi 462/02 (45181) (33%) from GATES AR & J(F.1235); Ram Derrynock 91/03 (46097) (25%) from BEATTIE E T JNR(F.1143).

548 CAIN P C, GLENORE, RMB 210, CARISBROOK VIC, 3464. (PS) (AC:BR 2278)
Vol. 9.(Founded 1962.) Tel1: (03) 5464 2264. Email: pgcain@origin.net.
Prefix. Glenore

Contact: CAIN, PETER C
Rams used 2005: Derby Downs 279/03 (46542) (Service); Gererdan 108/03 (45701) (Service) (AI); Glenore 10/02 (44769); Penrise 11/03 (46891)
Ewes put to Ram for 2005 drop: 120(P) Total - 120
Additions: Ram Penrise 11/03 (46891) from MOORE K B(F.53); 1 ewe from MCKINNON R J & D W(F.343).

564 FURNESS G E & W E, TORBLING, PO BOX 162, NARROGIN WA, 6312.
Vol. 9.(Founded 1962.) Tel1: (08) 9881 1376. Email: furness@westnet.com.au.
Prefix. Torbling

Contact: FURNESS W E
Rams used 2005: Hillcroft Farms 329/03 (46396) 82/03 (46390); Torbling 34/02 (45896) 49/02 (45897)
Ewes put to Ram for 2005 drop: 158(P) Total - 158
Additions: Ram Hillcroft Farms 329/03 (46396) from BRADFORD D S & G & CO PTY LTD(F.1972); Ram Hillcroft Farms 82/03 (46390) from BRADFORD D S & G & CO PTY LTD(F.1972).

569 JOHNSTON G & B, RMB 177, OLD NARRANDERA ROAD, WAGGA WAGGA NSW, 2650. (AC:BR Y241)
Vol. 9.(Founded 1962.) Tel1: (02) 6929 1066. Tel2: 0428-291 166.
Fax: (02) 6929 1066. Prefix. Lauderdale
Contact: JOHNSTON, GEORGE and BARBARA
Rams used 2005: Gererdan 108/03 (45701) (Service) (AI); Gloroy 166/98 (42588); Kurralea 686/02 (45889); Lauderdale 90/04 (46982) 316/01 (46981) 54/01 (45284) 10/01 (45283) 123/02 (45285) 132/02 (46082) 185/02 (46083) 1/03 (46084); Rene 1505/03 (46582) (Service) (AI)
Ewes put to Ram for 2005 drop: 320(P) Total - 320

575 WILSON J F & N D, MARLOO, BOX 375, MT GAMBIER SA, 5290. (AC:BR 194)
Vol. 9.(Founded 1962.) Tel1: (03) 5528 6254.
Prefix. Marloo

Contact: WILSON, JILLIAN
Rams used 2005: Allendale 142/95 (40459) 361/99 (43544)

Flock No.

Ewes put to Ram for 2005 drop: 75(P) Total - 75

585 YOUNGER D A, SANDSIDE, MORUNDAH NSW, 2700. (AC:BR Y050)
Vol. 9.(Founded 1962.) Tel1: (02) 6959 7450. Fax: (02) 6959 7450.
Prefix. Sandside
Contact: YOUNGER, DON and NORMA
Rams used 2005: Kurralea 12/02 (45858); Loddonlea 428/01 (44966) 117/99 (43297) 208/03 (46510) 1/97 (41152)
Ewes put to Ram for 2005 drop: 220(P) Total - 220
Additions: Ram Loddonlea 208/03 (46510) from VANSTON G B & SONS(F.789).

593 DUFFIELD I D, CARRAGUNDI, 530 WARRUMYEA RD, PANMURE VIC, 3265. (AC:BR 3087)
Vol. 9.(Founded 1962.) Tel1: (03) 5567 6335.
Prefix. Carragundi
Contact: DUFFIELD, IVOR
Rams used 2005: Bimbadeen 108/02 (46064) 372/02 (46066); Deloraine Downs 14/00 (44310); Penryn 329/00 (44307)
Ewes put to Ram for 2005 drop: 172(P) Total - 172
Additions: Ram Bimbadeen 328/03 (46964) from MCINTYRE J S(F.830).

615 MACPHERSON R, MYRTLE VALE, OLD JUNEE NSW, 2652. (AC:BR Y202)
Vol. 9.(Founded 1963.) Tel1: (02) 6924 1533. Tel2: (02) 6924 1990.
Fax: (02) 6924 2092. Prefix. Myrtle Vale
Contact: MacPHERSON, RON or CAMERON
Rams used 2005: Ashbank 89/00 (44351); Baringa 133/03 (46407); Kurralea 596/99 (43611); Tattykeel 89/02 (45595) 1/04 (46425) 4/04 (46426)
Ewes put to Ram for 2005 drop: 405(P) Total - 405
Additions: Ram Baringa 133/03 (46407) from BARINGA DORSET STUD(F.3807); Ram Tattykeel 1/04 (46425) from GILMORE J A & M Y & SONS(F.981); Ram Tattykeel 4/04 (46426) from GILMORE J A & M Y & SONS(F.981).

628 HANSON J & D & R, THE BRAES, RMB 4410, HAMILTON VIC, 3300. (AC:BR 3127)
Vol. 10.(Founded 1963.) Tel1: (03) 5571 2047.
Prefix. The Braes
Contact: HANSON, DONALD
Rams used 2005: Allendale 135/03 (45834) 353/99 (43541); The Braes 51/00 (44416) 75/00 (44417)
Ewes put to Ram for 2005 drop: 132(P) Total - 132

647 RYAN L J & G H, GILLMORE, PASCHENDALE, YEOVAL NSW, 2868. (PS) (AC:BR W87/11)
Vol. 10.(Founded 1963.) Tel1: (02) 6846 4052. Fax: (02) 6846 4052.
Prefix. Gillmore
Contact: RYAN, GILLIAN and LES
Rams used 2005: Abelene Park 184/02 (45685) 161/01 (44860) 238/01 (44865); Armdale 127/01 (44810); Banyenong West 145/02 (45517) 41/03 (46338) 60/03 (46339); Gillmore 319/00 (44650) 700/00 (44651) 778/00 (44652) 361/01 (45238) 1/02 (45921) 7/03 (47010) 462/03 (47011); Kentish Downs 87/98 (42650) 149/00 (44629); Yaralla 38/03 (46428) 82/03 (46436) 80/03 (46435) 74/03 (46433) 22/02 (45245)
Ewes put to Ram for 2005 drop: 800(P) Total - 800

Flock No.

Additions: Ram Banyenong West 41/03 (46338) from RUSSELL A D & R L(F.48); Ram Banyenong West 60/03 (46339) from RUSSELL A D & R L(F.48); Ram Yaralla 38/03 (46428) from YARALLA STUD(F.407); Ram Yaralla 82/03 (46436) from YARALLA STUD(F.407); Ram Yaralla 80/03 (46435) from YARALLA STUD(F.407); Ram Yaralla 74/03 (46433) from YARALLA STUD(F.407).

668 GLADMAN G & J, MINYARA, RMB 255, FRANKLAND WA, 6396.
Vol. 51.(Founded 1963.) Tel1: (08) 9855 2270. Fax: (08) 9855 2370.
Prefix. Minyara
Contact: GLADMAN, GRANT and JUDY
Ownership of this flock passed from Yenmor Grazing Co with the purchases as listed below.
Rams used 2005: Hillcroft Farms 166/00 (44003)
Ewes put to Ram for 2005 drop: 32(P) Total - 32
Additions: Ram Hillcroft Farms 166/00 (44003) from YENMOR GRAZING CO (F.668); 32 ewes from YENMOR GRAZING CO (F.668) y.

681 BRILL B & G, GLENROY, BOX 348, GRIFFITH NSW, 2680. (SS) (AC:BR Y066)
Vol. 10.(Founded 1963.) Tel1: (02) 6963 4253. Fax: (02) 6963 4208.
Prefix. Glenroy
Contact: BRILL, GLENDA
Rams used 2005: Armdale Park 53/03 (46278) 466/03 (46284) 27/99 (43384); Armdale 232/01 (44816); Warburn 1/00 (44010)
Ewes put to Ram for 2005 drop: 142(P) Total - 142
Additions: Ram Armdale Park 53/03 (46278) from ARMSTRONG G(F.3151); Ram Armdale Park 466/03 (46284) from ARMSTRONG G(F.3151).

701 MAXWELL A, YARRUMAR, GRAHAMS VALLEY VIA, GLENCOE NSW, 2365. (AC:BR N83/79)
Vol. 10.(Founded 1964.) Tel1: (02) 6732 3615. Tel2: (02) 6732 5819.
Fax: (02) 6732 2151. Email: johnmax@northnet.com.au. Prefix. Yarrumar
Contact: MAXWELL, ANGUS and KERRIE
Also used for the 2004 lamb drop was the ram Yasloc 58/01 (45391).
Rams used 2005: Yasloc 58/01 (45391)
Ewes put to Ram for 2005 drop: 35(P) Total - 35

707 ILES BROS, KILLARA, BOX 13, SORELL TAS, 7172. (SS) (AC:BR MFSR0131)
Vol. 10.(Founded 1963.) Tel1: (03) 6265 2311.
Prefix. Killara
Contact: ILES, JULIAN and DELL
Rams used 2005: Killara 44/03 (46686) 100/04 (46688) 36/02 (45769) 12/03 (46029) 243/01 (45161) 231/01 (45049); Lyndowns 452/97 (41831) (Service) (AI); Tattykeel 89/02 (45595) (Service) (AI)
Ewes put to Ram for 2005 drop: 220(P) Total - 220

728 SCHNEIDER D R & D W, GREEN VIEW, 7 LAKE ST, MURTOA VIC, 3390. (AC:BR 2218)
Vol. 10.(Founded 1964.) Tel1: (03) 5385 2229.
Prefix. Green View
Contact: SCHNEIDER, DENNIS and DORCAS
Rams used 2005: Glen Devon 99/99 (42459) 69/02 (45564)
Ewes put to Ram for 2005 drop: 73(P) Total - 73

Flock No.

746 BUTT R E, WOODLANDS, MUTTAMA VIA, GUNDAGAI NSW, 2722. (SS) (AC:BR Y148)
Vol. 10.(Founded 1962.) Tel1: (02) 6943 6261. Tel2: 0427-328 690.
Fax: (02) 6943 6261. Prefix. Amattum
Contact: BUTT, RODNEY
Ownership altered in May 2005 from RE & JA Butt.
Rams used 2005: Aberdeen 281/03 (46332) (Service); Armdale 125/02 (45632) 331/99 (43337); Banyenong West 52/03 (46030); Killara 132/01 (45048)
Ewes put to Ram for 2005 drop: 248(P) Total - 248
Additions: Ram Banyenong West 52/03 (46030) from RUSSELL A D & R L(F.48); Ram Aberdeen 47/03 (46330) from ABERDEEN DORSET STUD(F.788); 4 ewes from ARMSTRONG N & S(F.110).

756 GLENAM FARMING, INVERARY, CAMPFIRE ROAD, WOOLBROOK NSW, 2354. (AC:BR NW93/132)
Vol. 36.(Founded 1990.) Tel1: (02) 6777 6557. Tel2: (02) 6743 1744.
Fax: (02) 6743 1847. Email: arhewitt@northnet.com.au. Prefix. Gostwyke
Contact: HEWITT, ANDREW and ROSIE
Rams used 2005: Abelene Park 184/00 (44332) 176/03 (46718)
Ewes put to Ram for 2005 drop: 35(P) Total - 35
Additions: Ram Abelene Park 176/03 (46718) from DOUGLAS M K & C M & SONS(F.2616).

775 IRVIN C J & D, COOEE, HOMESTEAD, BARELLAN NSW, 2665. (AC:BR Y206)
Vol. 11.(Founded 1964.) Tel1: (02) 6963 9261.
Prefix. Cooee
Contact: IRVIN, CLARRIE
Rams used 2005: Cooee G35/04 (47096) B11/04 (47095) R7/98 (43100); Kurralea 211/98 (41761) (Service) (AI); Rene 701/00 (44177)
Ewes put to Ram for 2005 drop: 100(P) Total - 100

779 DISSEGNA A & M, WARBURN STUD, WARBURN VIA, GRIFFITH NSW, 2680. (LP) (AC:BR Y156)
Vol. 11.(Founded 1964.) Tel1: (02) 6963 4517. Fax: (02) 6963 4555.
Email: warburnstud@bigpond.com. Prefix. Warburn
Contact: DISSEGNA, ARMANDO and MARIA
Rams used 2005: Ivadene 154/99 (43161) (Service) (AI); Kurralea 508/02 (45885); Punchgrove 89/02 (45779); Warburn 12/03 (46532) 123/03 (46533) 4/02 (45463) 65/99 (43194)
Ewes put to Ram for 2005 drop: 170(P) Total - 170

782 PIGGOTT R V & SON, ILLOURA, MOORLANDS SA, 5301. (LP) (AC:BR 23)
Vol. 11.(Founded 1964.) Tel1: (08) 8572 3807. Tel2: (08) 8572 3998.
Fax: (08) 8572 3998. Email: allansue@lm.net.au. Prefix. Illoura
Web address: www.illoura.com.au
Contact: PIGGOTT, ALLAN or MALCOLM
Rams used 2005: Hillcroft Farms 5/03 (45970) (Service) (AI); Illoura 19/03 (46211) 61/01 (44585) 34/01 (44584)
Ewes put to Ram for 2005 drop: 70(P) Total - 70

Flock No.

788 ABERDEEN DORSET STUD, C/- JOHN YATES FAMILY TRUST, YERONG CREEK NSW, 2642. (LP) (SS) (AC:BR Y226)
Vol. 11.(Founded 1964.) Tel1: (02) 6920 3570 T. Tel2: (02) 6931 6082 J.
Fax: (02) 6920 3519 (Tony). Email: ajyat@bigpond.com. Prefix. Aberdeen
Contact: YATES, JOHN or TONY
Rams used 2005: Aberdeen 113/02 (45904) 334/04 (46862) 148/04 (46860) 152/04 (46861) 23/00 (44564) 240/99 (43213) 281/03 (46332); Armdale Park 38/01 (44825); Armdale 136/99 (42824); Kurralea 514/98 (42502); Newbold 173/00 (43836); Shellal 258/97 (41877)
Ewes put to Ram for 2005 drop: 650(P) Total - 650
Additions: Ram Kurralea 385/03 (46771) from PRENTICE J E & K M(F.2368).

789 VANSTON G B & SONS, LODDONLEA STUD, 200 VANSTONS ROAD, INGLEWOOD VIC, 3517. (SS) (AC:BR 2246)
Vol. 11.(Founded 1964.) Tel1: (03) 5437 3268. Tel2: (03) 5437 3235.
Fax: (03) 5437 3235. Prefix. Loddonlea
Contact: VANSTON, DAVID
Rams used 2005: Adelong (NZ) 465/01 (7246) (Service) (AI); Kurralea 84/99 (43075); Loddonlea 344/01 (44960) 140/99 (43300)
Ewes put to Ram for 2005 drop: 322(P) Total - 322
Additions: Ram Penrise 33/03 (46892) from MOORE K B(F.53); 2 ewes from MCKINNON R J & D W(F.343).

793 BURZACOTT K C & M H, MULGUNDAWA, PMB 29, KINGSTON SE SA, 5275. (LP) (SS) (AC:BR 35)
Vol. 11.(Founded 1964.) Tel1: (08) 8768 6243. Tel2: (08) 8768 2814.
Fax: (08) 8768 6243. Prefix. Mulgundawa
Contact: BURZACOTT, MARY
Ownership altered in May 2005 from KC & MA & MH Burzacott.
Rams used 2005: Gloroy 300/02 (45506) 352/02 (45508); Kurralea 391/01 (45110); Mulgundawa 202/99 (43398) 760/03 (46450) 611/03 (46448) 769/03 (46451) 561/02 (45626); Rannoch Y117/03 (46149) V125/00 (44290); Yaralla 39/03 (46429) 185/00 (44400)
Ewes put to Ram for 2005 drop: 380(P) Total - 380
Additions: Ram Yaralla 39/03 (46429) from YARALLA STUD(F.407); Ram Rannoch Y117/03 (46149) from MCLAUCHLAN PARTNERSHIP(F.3139).

800 HILL M A, GILBERSIDE, BOX 85, TARLEE SA, 5411. (LP) (AC:BR 25)
Vol. 11.(Founded 1964.) Tel1: (08) 8528 5311. Tel2: 0418-843 136.
Tel3: (08) 8528 5207. Fax: (08) 8528 5311. Email: mark hill@chariot.net.au.
Prefix. Gilberside
Contact: HILL, MARK
Rams used 2005: Gilberside 241/02 (46006); Newbold 443/00 (44247) 132/03 (46652)
Ewes put to Ram for 2005 drop: 130(P) Total - 130
Additions: Ram Newbold 132/03 (46652) from CLOSE W J & A J(F.1).

Flock No.

804 YATES R & CO, BARWON, YERONG CREEK NSW, 2642. (LP) (AC:BR Y221)
Vol. 11.(Founded 1964.) Tel1: (02) 6920 3525 M. Tel2: (02) 6920 3704 P.
Tel3: (02) 6920 3569 R. Fax: (02) 6920 3563 M. Email: julie13844@ozemail.com.au.
Prefix. Barwon

Contact: YATES, MARK or PETER or ROB
Rams used 2005: Armdale 281/01 (44819); Ashbank 132/03 (46699); Barwon 1/04 (47084) 79/03 (47083) 19/03 (47080) 63/04 (47087) 284/04 (47088) 47/04 (47086) 7/04 (47085) 277/03 (46232) 114/02 (46235); Hillcroft Farms 350/01 (44528) (Service) (AI); Kurralea 426/00 (44488) (Service) (AI)
Ewes put to Ram for 2005 drop: 895(P) Total - 895
Additions: Ram Ashbank 132/03 (46699) from DIXON E C & J E(F.1513).

830 MCINTYRE J S, BIMBADEEN, RMB 1410, PENSHURST VIC, 3289. (AC:BR 3209)
Vol. 11.(Founded 1964.) Tel1: (03) 5576 8542. Email: john@jackaroo.com.au.
Prefix. Bimbadeen

Web address: www.jackaroo.com.au/bimbadeen
Contact: McINTYRE, JOHN
Rams used 2005: Bimbadeen 101/03 (46963) 213/02 (46065); Tattykeel 133/02 (45598) 556/03 (46705)
Ewes put to Ram for 2005 drop: 412(P) Total - 412
Additions: Ram Tattykeel 556/03 (46705) from GILMORE J A & M Y & SONS(F.981).

851 DEESIDE MUIRS, DEESIDE, RMB 105, MANJIMUP WA, 6258.
Vol. 11.(Founded 1964.) Tel1: (08) 9773 1260. Fax: (08) 9773 1260.
Email: deeside@wn.com.au. Prefix. Deeside
Contact: SHUARD, RICHARD or LEE
Rams used 2005: Betsys Place 11/98 (42045); Dongadilling 10/02 (45495)
Ewes put to Ram for 2005 drop: 60(P) Total - 60

856 WEDDING K, TALINGA, PO BOX 277, NARACOORTE SA, 5271. (AC:BR 92)
Vol. 11.(Founded 1964.) Tel1: (08) 8764 6052. Tel2: 0429-938 889.
Prefix. Talinga

Contact: WEDDING, KYM
Rams used 2005: Shellal 236/01 (45001)
Ewes put to Ram for 2005 drop: 59(P) Total - 59

901 CODDINGTON R E, WYCOMBE, ARMIDALE NSW, 2350. (LP) (AC:BR N82/44)
Vol. 12.(Founded 1965.) Tel1: (02) 6775 5225. Fax: (02) 6775 5226.
Prefix. Wycombe

Contact: CODDINGTON, ROGER
Also used for the 2003 lamb drop were the rams Wycombe 9/01 (46248) and 28/01 (46249), while Wycombe 72/02 (47098) was a late ram used for the 2004 lamb drop.
Rams used 2005: Derrynock 11/03 (46093) (Service) (AI) 201/99 (42738) (Service) (AI); Hillcroft Farms 5/03 (45970) (Service) (AI); Ivadene 154/99 (43161) (Service) (AI); Jolma 89/00 (44114) (Service) (AI) 148/00 (43471) (Service) (AI); Valma Y52/03 (46154) (Service) (AI); Wycombe 8/02 (46191) 12/01 (44647) 9/01 (46248) 97/00 (43766)
Ewes put to Ram for 2005 drop: 266(P) Total - 266

Flock No.

907 GIRVAN A J, BURRADALE, PO BOX 7, MORTLAKE VIC, 3272. (AC:BR 3114)
Vol. 44.(Founded 1998.) Tel1: (03) 5599 2238.
Prefix. Burradale

Contact: GIRVAN, ALAN
Rams used 2005: Glenore 42/02 (45838); Rilera 49/99 (43143)
Ewes put to Ram for 2005 drop: 50(P) 10(H) Total - 60

913 PRITCHARD K E & L J, GIBSON PARK, 78 HOWARDS LANE, KYABRAM VIC, 3620. (AC:BR 5205)
Vol. 41.(Founded 1994.) Tel1: (03) 5852 1019.
Prefix. Gibson

Contact: PRITCHARD, KEN and LOIS
Rams used 2005: Allendale 195/03 (46742); Baringa 14/99 (42837); Derby Downs 141/01 (44904); Gloroy 233/00 (44189)
Ewes put to Ram for 2005 drop: 118(P) Total - 118
Additions: Ram Allendale 195/03 (46742) from DAY A E & SONS(F.85).

918 LEGGE R B, RIDGEHAVEN, PO BOX 25, CUDAL NSW, 2864. (SS) (AC:BR CW93/27)
Vol. 12.(Founded 1965.) Tel1: (02) 6364 2113 Ron. Tel2: (03) 5152 3817.
Tel3: (02) 5751 5122 R. Fax: (02) 6364 2113. Email: rellegge@hotmail.com.
Prefix. Ridgehaven

Contact: LEGGE, RON and JESSIE or RUTH
Semen share in the ram Penrise 15/03 (46086) was retained by the vendor KB Moore (F.53).
Rams used 2005: Penrise 15/03 (46086); Pine Avenue 318/00 (44282); Ridgehaven K 678/99 (43695) 236/00 (44270) 334/00 (44271) N66/02 (46160) M320/01 (44940) M430/01 (44942) M325/01 (44941) P98/03 (46535) P160/03 (46536) P225/03 (46537) P1173/03 (46541) J 338/98 (42635); Yenyening 16/00 (43948)
Ewes put to Ram for 2005 drop: 1050(P) Total - 1050
Additions: Ram Penrise 15/03 (46086) from MOORE K B(F.53).

924 FERGUSON R F G, KARINGA PARK, 1 FLANAGAN DRIVE, TATURA VIC, 3616. (AC:BR 43)
Vol. 12.(Founded 1965.) Tel1: (03) 5824 1665. Tel2: 0428-577 155.
Prefix. Karinga Park

Contact: FERGUSON, ROBERT and DENISE
Rams used 2005: Baringa 20/97 (41636); Deepdene 74/00 (44017); Englewood Park 303/02 (45665); Karinga Park 78/03 (45972)
Ewes put to Ram for 2005 drop: 90(P) Total - 90

975 HOUGH G D & M L, KOOLABAH, GWYDIR HIGHWAY, INVERELL NSW, 2360.
Vol. 49.(Founded 1966.) Tel1: (02) 6723 2816.
Prefix. Barrakee

Contact: HOUGH, GLEN and MEGAN
Rams used 2005: Abelene Park 110/98 (42544); Pollambi 791/03 (46693) 888/00 (44309)
Ewes put to Ram for 2005 drop: 40(P) Total - 40
Additions: Ram Pollambi 791/03 (46693) from GATES AR & J(F.1235).

Flock No.

976 GRAY I S & H M, GRAYTHORN, RMB 380, MOAMA NSW, 2731. (PS) (AC:BR Y486)
Vol. 12.(Founded 1965.) Tel1: (03) 5889 5149. Email: graythorn@mcmedia.com.au.
Prefix. Graythorn
Contact: GRAY, IAN and HELEN
Rams used 2005: Deepdene 124/98 (42509); Graythorn 22/03 (46962) 120/02 (46051); Shellal 230/02 (45010) (Service) (AI); Tattykeel 550/03 (46117)
Ewes put to Ram for 2005 drop: 283(P) Total - 283
Additions: Ram Tattykeel 550/03 (46117) (50%) from GILMORE J A & M Y & SONS(F.981); Ram Deepdene 124/98 (42509) from HIBBARD G & Y M(F.4110); 15 ewes from HIBBARD G & Y M(F.4110).

981 GILMORE J A & M Y & SONS, TATTYKEEL, 240 TILLSBURY LANE, OBERON NSW, 2787. (SS) (AC:BR CW81/17)
Vol. 12.(Founded 1965.) Tel1: (02) 6335 8133 J. Tel2: 0407-358 116 G. Tel3: 0407-363 566 I. Tel4: (02) 6335 8188 M. Fax: (02) 6335 8116 & (02) 6335 8188. Email: tattykeel@bigpond.com. Prefix. Tattykeel
Contact: GILMORE: JOHN, GRAHAM, IAN or MARTIN
JA & MY Gilmore & Sons retain 50% of the semen rights in the ram Tattykeel 181/04 (46709) sold to J & K Prentice (F.2368)(67%) and CC & AJ Rowett (F.3125)(33%).
Rams used 2005: Baringa 123/03 (46703) (Service) 153/02 (45588) (Service); Fern Hill 147/01 (45157) (Service) (AI); Newbold 170/03 (45729) (Service) (AI); Shellal 22/04 (46492); Tattykeel 80/97 (41039) 131/02 (45277) 641/03 (46910) 771/03 (46911) 925/02 (46116) 777/01 (44890) 140/02 (44894) 67/98 (42388) 181/04 (46709) 355/04 (46710) 159/04 (46708) 556/03 (46705) (Service)
Ewes put to Ram for 2005 drop: 955(P) 34(REC) Total - 989
Additions: Ram Shellal 22/04 (46492) from RALPH G R & P E(F.1126).

987 DAVIES R N, WRATTENBULLIE, PMB 43, NARACOORTE SA, 5271. (LP) (AC:BR 280)
Vol. 12.(Founded 1965.) Tel1: (08) 8764 6050.
Prefix. Wrattenbullie
Contact: DAVIES, ROD
Rams used 2005: Allendale 300/03 (46744) (Service) (AI); Leenala 231/02 (45759); Majardah 872/00 (43958) (Service) (AI); Valma Y52/03 (46154) (Service) (AI); Wrattenbullie 280/04 (46569) 425/04 (46572) 305/04 (46571) 82/04 (46566) 270/04 (46568) 153/04 (46567) 293/04 (46570) 115/03 (46004)
Ewes put to Ram for 2005 drop: 380(P) Total - 380

1009 SMITH I J & A J, RAMELTON, RMB 5370, WANGARATTA VIC, 3678. (AC:BR 151)
Vol. 12.(Founded 1965.) Tel1: (03) 5726 5202. Tel2: 0428-500 358. Fax: (03) 5726 5147. Email: ij.smith@bigpond.com.au. Prefix. Ramelton
Contact: SMITH, IAN and ANNETTE
Rams used 2005: Ramelton 42/01 (47006) 70/02 (47007) 6/98 (43204); Tattykeel 906/01 (44891)
Ewes put to Ram for 2005 drop: 151(P) Total - 151

Flock No.

1014 NEWLANDS PASTORAL COMPANY, NEWLANDS, PO BOX 85, WINCHELSEA VIC, 3241. (SS) (AC:BR 3201)
Vol. 12.(Founded 1966.) Tel1: (03) 5267 2083. Fax: (03) 5267 2855.
Prefix. Newlands
Contact: McCONACHY, PETER
Rams used 2005: Armdale Park 105/02 (45644) 74/01 (44830) (Service) (AI); Armdale 55/99 (43330) 808/03 (46359); Kurralea 655/02 (45887) (Service) (AI)
Ewes put to Ram for 2005 drop: 24(P) 100(REC) Total - 124
Additions: Ram Armdale 808/03 (46359) from ARMSTRONG N & S(F.110); 4 ewes from ARMSTRONG N & S(F.110); 2 ewes from ARMSTRONG G(F.3151).

1026 KOCH C W, ROSE BANK, CASTERTON VIC, 3311.
Vol. 12.(Founded 1965.) Tel1: (03) 5582 4228. Fax: (03) 5582 4257.
Prefix. Rose Bank
Contact: KOCH, CHARLES
Rams used 2005: Deloraine Downs 44/99 (43454)
Ewes put to Ram for 2005 drop: 120(P) Total - 120

1047 HALL R T, WYUNA PARK,40 ST ANTHONYS CREEK RD, GLANMIRE NSW, 2795.
Vol. 20.(Founded 1973.) Tel1: (02) 6337 3534.
Prefix. Lambie
Contact: HALL, ROBERT
Also used for the 2004 lamb drop was the ram Lambie 11/04 (46787).
Rams used 2005: Lambie 5/03 (46145); Ridgehaven J 309/98 (42634)
Ewes put to Ram for 2005 drop: 110(P) Total - 110

1075 GILES G H & R E, RICHINGS, RMB 60, LUCINDALE SA, 5272. (AC:BR 85)
Vol. 13.(Founded 1966.) Tel1: (08) 8737 2672.
Prefix. Richings
Contact: GILES, GRAHAM
Rams used 2005: Allendale 229/02 (45825) 114/02 (45814) 120/03 (46738) 100/03 (46735) 296/01 (45082)
Ewes put to Ram for 2005 drop: 160(P) Total - 160
Additions: Ram Allendale 120/03 (46738) from DAY A E & SONS(F.85); Ram Allendale 100/03 (46735) from DAY A E & SONS(F.85).

1078 CARMICHAEL B D & A B, SANTA CRUZ, BOX 348, VICTOR HARBOR SA, 5211. (AC:BR 185)
Vol. 13.(Founded 1966.) Tel1: (08) 8552 3799. Email: byrne1@iinet.net.au.
Prefix. Santa Cruz
Contact: CARMICHAEL, BYRNE
Rams used 2005: Glen Devon 37/03 (46606) 190/03 (46609); Santa Cruz 5/03 (47102)
Ewes put to Ram for 2005 drop: 202(P) Total - 202
Additions: Ram Glen Devon 37/03 (46606) from GLEN DEVON STUDS(F.300); Ram Glen Devon 190/03 (46609) from GLEN DEVON STUDS(F.300).

Flock No.

1087 PEPPER J, MURNDOWN, RMB 8280, HAMILTON VIC, 3300.
Vol. 13.(Founded 1966.) Tel1: (03) 5579 4521. Tel2: (03) 5579 4519.
Tel3: 0427-100 872. Fax: (03) 5579 4521. Email: jtpepper@eftel.net.au.
Prefix. Murndown
Contact: PEPPER, JOHN
Rams used 2005: Abelene Park 43/02 (45681); Allendale 130/03 (46741); Baringa 28/97 (41023); Killara 99/99 (43577); Kismet 264/01 (45305); Konongwootong 166/03 (46319)
Ewes put to Ram for 2005 drop: 221(P) Total - 221
Additions: Ram Allendale 130/03 (46741) (50%) from DAY A E & SONS(F.85); Ram Konongwootong 166/03 (46319) (50%) from KONONGWOOTONG PARTNERSHIP(F.4220).

1090 GRUNDY C, COMPASS, PM BAG 52, NARACOORTE SA, 5271. (AC:BR 1098)
Vol. 13.(Founded 1966.) Tel1: (08) 8765 3274. Fax: (08) 8765 3275.
Email: cngrundy@rbm.com.au. Prefix. Compass
Contact: GRUNDY, CAMERON
Rams used 2005: Allendale 58/02 (45811)
Ewes put to Ram for 2005 drop: 45(P) Total - 45

1118 DAWSON DM & ME & GM, RMB 1650, LOWER CAIRNBROOK RD, GLENGARRY VIC, 3854.
Vol. 13.(Founded 1966.) Tel1: 0417-598 551. Tel2: (03) 5174 9342.
Tel3: (03) 5174 5438. Tel4: (03) 5192 4294. Fax: (03) 5174 3104 & 5192 4294.
Prefix. Dawgarry
Contact: DAWSON, GILLIAN
Rams used 2005: Rannoch V83/00 (44289)
Ewes put to Ram for 2005 drop: 75(P) Total - 75

1126 RALPH G R & P E, SHELLAL, PO BOX 104, KOROIT VIC, 3282. (LP) (AC:BR 3270)
Vol. 13.(Founded 1966.) Tel1: (03) 5560 6241. Fax: (03) 5560 6241.
Email: ralphs@shellal.com. Prefix. Shellal
Web address: www.shellal.com
Contact: RALPH, GEOFF & PAM and ELIZABETH
Rams used 2005: Gloroy 117/00 (44183); Shellal (AI) 230/02 (45010); Shellal 84/00 (44032) 331/00 (44037) 49/03 (46913) 534/98 (42783) 217/01 (44999) 158/02 (45796) 26/03 (46486) 53/03 (46487); Tattykeel 550/03 (46117) 139/02 (44893) (Service) (AI) 66/98 (42387) (Service) (AI) 67/98 (42388) (Service) (AI)
Ewes put to Ram for 2005 drop: 767(P) Total - 767
Additions: Ram Tattykeel 550/03 (46117) (50%) from GILMORE J A & M Y & SONS(F.981).

1143 BEATTIE E T JNR, DERRYNOCK, RMB 805, TRENTHAM EAST VIC, 3458. (LP) (AC:BR 2018)
Vol. 13.(Founded 1966.) Tel1: (03) 5424 1495. Tel2: 0409-189 116.
Prefix. Derrynock
Contact: BEATTIE, TED
This flock retained semen use in the rams Derrynock 11/03, 33/03 and 38/03.

Flock No.

Rams used 2005: Derrynock 16/04 (46937) 87/04 (46938) 125/04 (46939) 128/04 (46940) 241/04 (46942) 398/04 (46943) 201/04 (46941) 126/03 (46098) 11/03 (46093) (Service) (AI) 33/03 (46094) (Service) (AI) 38/03 (46095) (Service) (AI) 370/01 (44573) (Service) (AI); Hillcroft Farms 196/99 (42858) (Service) (AI); Kurralea 426/00 (44488) (Service); Ohio (NZ) 106/99 (6417) (Service) (AI); Penrise 5/04 (46893) (Service) (AI); Punchgrove 50/02 (44996) (Service) (AI)
Ewes put to Ram for 2005 drop: 305(P) Total - 305

1155 RICHARDSON BROS, GRASSFIELD, NEWLYN NORTH VIC, 3364. (AC:BR 3274)
Vol. 13.(Founded 1966.) Tel1: (03) 5345 7276.
Prefix. Grassfield
Contact: RICHARDSON S
Rams used 2005: Loddonlea 230/03 (46511) 27/02 (45733) 40/02 (45736) 125/00 (44167)
Ewes put to Ram for 2005 drop: 245(P) Total - 245
Additions: Ram Loddonlea 230/03 (46511) from VANSTON G B & SONS(F.789).

1158 HARTWIG C L, IVADENE, 342 BANKSDALE RD, GRETA VIC, 3675. (LP) (AC:BR 60)
Vol. 13.(Founded 1966.) Tel1: (03) 5727 6272. Email: hartwig5@netc.net.au.
Prefix. Ivadene
Web address: www.polldorset.org.au/ivadene
Contact: HARTWIG, LEIGH and VICKI
Rams used 2005: Derrynock 33/03 (46094) (Service); Ivadene 18/03 (45670) 101/03 (45671) 365/03 (45672) 199/02 (45119) 108/04 (46715) 412/04 (46716) 240/02 (45937) 154/99 (43161) 184/03 (46270); Ulandi Park 72/02 (45451)
Ewes put to Ram for 2005 drop: 367(P) Total - 367

1179 SKEER C E, SUNNYBRAE, BOX 930, MILLICENT SA, 5280. (LP) (AC:BR 965)
Vol. 13.(Founded 1966.) Tel1: (08) 8735 9014. Email: cskeer@seol.net.au.
Prefix. Brae Sun
Contact: SKEER, CHRIS
Rams used 2005: Gloroy 263/03 (46638); Leenala 41/01 (44789)
Ewes put to Ram for 2005 drop: 120(P) Total - 120
Additions: Ram Gloroy 263/03 (46638) from HARRIS R & C(F.32).

1185 THOMPSON L T & E M, GARTLEE, 189 KOROBEIT RD, MYRNIONG VIC, 3341. (AC:BR 3321)
Vol. 13.(Founded 1967.) Tel1: (03) 5368 7207.
Prefix. Gartlee
Contact: THOMPSON, LAURIE
Rams used 2005: Derrynock 262/99 (43358); Englewood Park 110/00 (44092); Gartlee 12/01 (45173); Greyhome 42/95 (39860); Yaralla 58/03 (46431) 77/02 (45806)
Ewes put to Ram for 2005 drop: 145(P) Total - 145
Additions: Ram Yaralla 58/03 (46431) (50%) from YARALLA STUD(F.407).

Flock No.

1191 KILLALEA O C & D E, KILLANDAYLE, HOLBROOK NSW, 2644. (AC:BR Y203)
Vol. 13.(Founded 1967.) Tel1: (02) 6036 9230.
Prefix. Killandayle
Contact: KILLALEA, OLIVER
Rams used 2005: Aberdeen 339/00 (44224) 130/98 (42344) 431/03 (46333); Killandayle 22/03 (46122) 23/03 (46123)
Ewes put to Ram for 2005 drop: 180(P) Total - 180
Additions: Ram Aberdeen 431/03 (46333) from ABERDEEN DORSET STUD(F.788).

1206 CARRIGAN P W, BOW FOREST, MERRIWA NSW, 2329.
Vol. 13.(Founded 1965.) Tel1: (02) 6548 5146. Tel2: (02) 6548 5199.
Fax: (02) 6548 5194. Prefix. Bow Forest
Contact: CARRIGAN, P W and ANDREW
Rams used 2005: Armdale Park 401/03 (46283); Armdale 599/03 (46294); Rene 1533/03 (46588)
Ewes put to Ram for 2005 drop: 120(P) Total - 120
Additions: Ram Rene 1533/03 (46588) from MITCHELL D & I & S(F.3000); Ram Armdale 107/03 (46288) from ARMSTRONG N & S(F.110); Ram Armdale 599/03 (46294) from ARMSTRONG N & S(F.110); Ram Armdale Park 401/03 (46283) from ARMSTRONG G(F.3151).

1214 HETHERINGTON H, PEMBROKE, PO BOX 116, PENOLA SA, 5277. (LP) (AC:BR 167)
Vol. 14.(Founded 1966.) Tel1: (08) 8737 3043. Tel2: 0418-800 789.
Fax: (08) 8737 3651. Email: pembroke10@bigpond.com. Prefix. Pembroke
Contact: SIMONS, KATHY
Rams used 2005: Allendale 86/02 (45813) 93/03 (46734) 67/03 (46732) 115/99 (42856); Hillcroft Farms 185/02 (45126); Kurralea 24/01 (45091); Pembroke 1/03 (47047); Penrise 18/01 (44989); Rannoch T 31/98 (42707); Shellal 55/03 (46489)
Ewes put to Ram for 2005 drop: 532(P) Total - 532
Additions: Ram Shellal 55/03 (46489) from RALPH G R & P E(F.1126); Ram Allendale 93/03 (46734) from DAY A E & SONS(F.85); Ram Allendale 67/03 (46732) from DAY A E & SONS(F.85).

1230 SAY S A, YASLOC, EUROA, GLEN INNES NSW, 2370. (LP) (AC:BR N82/50)
Vol. 14.(Founded 1966.) Tel1: (02) 6732 4057. Tel2: 0427-324 057.
Fax: (02) 6732 4057. Email: asay@northnet.com.au. Prefix. Yasloc
Contact: SAY, ANDREW
Rams used 2005: Adelong (NZ) 465/01 (7246) (Service) (AI); Derrynock 11/03 (46093); Gererdan 288/01 (44726) (Service) (AI); Kurralea 351/01 (45108) (Service) (AI); Marocara 47/03 (46216) (Service) (AI); Pollambi 462/02 (45181) (Service) (AI); Roeston Park 31/03 (45963) (Service) (AI); Woolumbool 3251/03 (45920) (Service) (AI); Yasloc 282/01 (45395) 261/01 (45394) 327/02 (46107) 334/02 (46108) 9/03 (46111) 4/03 (46110) 2/03 (46109) 176/03 (46113) 368/03 (46961) 321/03 (46959) 348/03 (46960) 294/03 (46957)
Ewes put to Ram for 2005 drop: 587(P) Total - 587
Additions: Ram Derrynock 11/03 (46093) (25%) from BEATTIE E T JNR(F.1143).

Flock No.

1235 GATES AR & J, HEATHERSTON, ROCKVALE ROAD, ARMIDALE NSW, 2350. (LP) (AC:BR N81/5)
Vol. 14.(Founded 1967.) Tel1: (02) 6772 3031. Tel2: (02) 6771 1254.
Fax: (02) 6772 3031 & 6771 1254. Email: gatesrams@bluepin.net.au.
Prefix. Pollambi
Contact: GATES, ARTHUR
Rams used 2005: Derrynock 91/03 (46097) (Service) (AI) 11/03 (46093) (Service) (AI); Gloroy 505/01 (44802) (Service) (AI); Pollambi 70/04 (46988) 64/04 (46987)
Ewes put to Ram for 2005 drop: 120(P) Total - 120

1236 WATT J B, KABURNIE, 248 NORTH GUMS ROAD, PENSHURST VIC, 3289. (AC:BR 3262)
Vol. 14.(Founded 1967.) Tel1: (03) 5576 9212. Tel2: (03) 5576 9255.
Fax: (03) 5576 9255. Email: johnbwatt@bigpond.com. Prefix. Pinewood
Contact: WATT, JOHN and JENNY
Rams used 2005: Englewood Park 211/03 (46472); Penryn 419/02 (45297); Tamara 124/01 (44776)
Ewes put to Ram for 2005 drop: 198(P) Total - 198
Additions: Ram Englewood Park 211/03 (46472) from OLIVER G K(F.211).

1245 MELTON VALE ENTERPRISES, MELTON VALE, 524 HEAZLEWOODS LANE, WHITEMORE TAS, 7303. (LP) (AC:BR MGWE0304)
Vol. 14.(Founded 1967.) Tel1: (03) 6397 3350. Fax: (03) 6397 3374.
Email: bramwell@tpg.com.au. Prefix. Melton Vale
Contact: HEAZLEWOOD, BRAMWELL
Rams used 2005: Hillcroft Farms 279/01 (44756); Melton Vale 17/04 (46886) 283/04 (46887) 289/04 (46888) 347/04 (46889) 54/03 (46023) 152/03 (46024); Rannoch X201/02 (46131)
Ewes put to Ram for 2005 drop: 600(P) Total - 600

1248 FLINN S A, KARINGLE, 622 GUNNEDAH ROAD, TAMWORTH NSW, 2340. (AC:BR NW93/129)
Vol. 14.(Founded 1967.) Tel1: (02) 6760 7359.
Prefix. Karingle
Contact: FLINN, SCOTT
Rams used 2005: Karingle 45/02 (45462); Rannoch R105/96 (42277)
Ewes put to Ram for 2005 drop: 75(P) Total - 75

1254 ROBERTS G & Y, CHELSEA, RSM 503, MOORA WA, 6510. (AC:BR 154)
Vol. 14.(Founded 1967.) Tel1: (08) 9544 1060. Tel2: (08) 9651 4060.
Fax: (08) 9651 4157. Prefix. Chelsea
Contact: ROBERTS, GORDON
Rams used 2005: Dongadilling 4/01 (44780) 126/03 (46350) 63/03 (46346) 89/03 (46349) 7/02 (45493); Shirlee Downs 80/03 (46375)
Ewes put to Ram for 2005 drop: 200(P) Total - 200
Additions: Ram Dongadilling 126/03 (46350) from HEAL E A & J A(F.462); Ram Dongadilling 63/03 (46346) from HEAL E A & J A(F.462); Ram Dongadilling 89/03 (46349) from HEAL E A & J A(F.462); Ram Shirlee Downs 80/03 (46375) from SQUIERS C J & SONS(F.1408).

Flock No.

1272 WATSON N C & F, CATABODY, PO BOX 26, CALINGIRI WA, 6569.
Vol. 14.(Founded 1967.) Tel1: (08) 9628 7013. Tel2: 0428-287 013.
Fax: (08) 9628 7013. Email: catabody@westnet.com.au. Prefix. Catabody
Contact: WATSON, NEIL or FIONA
Rams used 2005: Jolma 145/02 (45535) 146/02 (45536) 310/02 (45538) 246/03 (46468) 22/03 (46464)
Ewes put to Ram for 2005 drop: 170(P) Total - 170
Additions: Ram Jolma 246/03 (46468) from JASPER J R & SONS(F.185); Ram Jolma 22/03 (46464) from JASPER J R & SONS(F.185); 2 ewes from JASPER J R & SONS(F.185); 13 ewes from JASPER J R & SONS(F.185).

1284 LYNDOCH PARK, RMB 1476, CASTERTON VIC, 3311. (LP) (AC:BR)
Vol. 14.(Founded 1967.) Tel1: (03) 5582 4210. Fax: (03) 5582 4210.
Email: lyndoch@dodo.com.au. Prefix. Lyndoch Park
Contact: CURRIE, MARY L
Rams used 2005: Bruan 11/03 (46036) (Service) (AI); Derrynock 11/03 (46093); Gloroy 505/01 (44802) (Service) (AI); Kurralea 351/01 (45108) (Service) (AI); Lyndoch Park 12/03 (46983); Pepperton 387/03 (46068) (Service) (AI); Thurlstone 21/03 (47104) (Service) (AI)
Ewes put to Ram for 2005 drop: 200(P) Total - 200
Additions: Ram Derrynock 11/03 (46093) (25%) from BEATTIE E T JNR(F.1143); Ram Thurlstone 21/03 (47104) (25%) from HAWKEN R W & D(F.251).

1286 ENGLER E & MURFIT S, WYAMBEE, PO BOX 84, MANILLA NSW, 2346. (LP) (AC:BR CW99/15)
Vol. 45.(Founded 1998.) Tel1: (02) 6786 1499. Fax: (02) 6786 1499.
Prefix. Wyambee
Contact: ENGLER, ERROL
Rams used 2005: Wyambee 135/02 (44930) 28/99 (43451) 187/02 (46046)
Ewes put to Ram for 2005 drop: 142(P) Total - 142

1297 BEATTIE M, CROSSWAYS, RMB 940, TRENTHAM EAST VIC, 3456. (AC:BR 2017)
Vol. 14.(Founded 1967.) Tel1: (03) 5424 1248.
Prefix. Crossways
Contact: BEATTIE, MARK
Rams used 2005: Killara 156/96 (41368) 95/03 (46859) 44/98 (42770); Punchgrove 163/03 (46899)
Ewes put to Ram for 2005 drop: 58(P) Total - 58
Additions: Ram Killara 95/03 (46859) from ILES BROS(F.707); Ram Punchgrove 163/03 (46899) from MOORE D M & M L(F.3280).

1300 FERMER PARTNERSHIP, FERMER, 299 OSMASTON ROAD, WESTBURY TAS, 7303.
Vol. 14.(Founded 1968.) Tel1: (03) 6393 1734 B. Tel2: (03) 6393 1431 L.
Tel3: (03) 6393 1640 K. Email: bwshell@netspace.net.au. Prefix. Fermer
Contact: LAWRENCE, BRIAN
Flock reregistered on 1/12/2004 with 15 ewes still on hand. See Volume 48 for the previous flock history.
Additions: 32 ewe lambs from VAN DIEMEN QUALITY BULBS(F.3243).

Flock No.

1301 VALLANCE A J, BOONGALA, 484 TELEGRAPH ROAD, MT PROSPECT VIC, 3364. (AC:BR 3327)
Vol. 14.(Founded 1968.) Tel1: (03) 5345 7298.
Prefix. Boongala
Contact: VALLANCE, ALISTAIR
Rams used 2005: Baringa 33/03 (46403); Gloroy 104/02 (45504); Mossley 1137/01 (45205)
Ewes put to Ram for 2005 drop: 250(P) Total - 250
Additions: Ram Baringa 33/03 (46403) from BARINGA DORSET STUD(F.3807).

1304 MACLEOD C R N & K M, MENKARA, PO BOX 73, MORTLAKE VIC, 3272. (AC:BR 3388)
Vol. 36.(Founded 1990.) Tel1: (03) 5599 2388.
Prefix. Menkara
Contact: MACLEOD, COLIN
Rams used 2005: Banyenong West 61/00 (43615); Englewood Park 4/96 (41165) 200/98 (42566); Glenore 25/02 (44770); Gloroy 590/97 (41720); Shellal 376/93 (38779) 54/03 (46488); Yaralla 83/02 (45808)
Ewes put to Ram for 2005 drop: 92(P) Total - 92
Additions: Ram Shellal 54/03 (46488) from RALPH G R & P E(F.1126).

1323 ECKERT K, GIBRALTAR, BUNDARRA NSW, 2359. (AC:BR N82/40)
Vol. 14.(Founded 1968.) Tel1: (02) 6723 7363. Fax: (02) 6723 7363.
Prefix. Eckertsleigh
Contact: ECKERT, KEN
Rams used 2005: Tattykeel 141/02 (44895)
Ewes put to Ram for 2005 drop: 21(P) Total - 21

1326 CLEAR N F & M K, GATERS, BRACKNELL TAS, 7302. (AC:BR MFWE0599)
Vol. 14.(Founded 1968.) Tel1: (03) 6397 3253.
Prefix. Burra Downs
Contact: CLEAR, NOEL F
Rams used 2005: Lyndowns 581/01 (45117); Valma R114/96 (41123)
Ewes put to Ram for 2005 drop: 85(P) Total - 85
Additions: Ram Valma Y249/03 (46805) from STUART & MCLAUCHLAN(F.2).

1363 COLEMAN J R, EMILY PARK, BEN LOMOND NSW, 2365. (AC:BR N81/15)
Vol. 17.(Founded 1970.) Tel1: (02) 6733 2021.
Prefix. Emily Park
Contact: COLEMAN, JAMES R
Rams used 2005: Yasloc 231/99 (44691) 265/99 (44692) 348/03 (46960) 314/03 (46958)
Ewes put to Ram for 2005 drop: 75(P) Total - 75
Additions: Ram Yasloc 348/03 (46960) from SAY S A(F.1230); Ram Yasloc 314/03 (46958) from SAY S A(F.1230).

1376 ZELL D W & M J & G P J, YOOTHAMURRA, TOORAWEENAH NSW, 2817. (AC:BR W81/4)
Vol. 15.(Founded 1965.) Tel1: (02) 6848 5351. Fax: (02) 6848 5321.
Prefix. Yoothamurra
Contact: ZELL, DON and MARGARET
Rams used 2005: Ashbank 207/98 (42581) 76/01 (45044)
Ewes put to Ram for 2005 drop: 96(P) Total - 96

Flock No.

1377 FOX R M, ST BEES, 7262 MAROONDAH HWY, RMB, YARCK VIC, 3719. (PS) (AC:BR 47)
Vol. 15.(Founded 1968.) Tel1: (03) 5773 4211.
Prefix. St Bees
Contact: FOX, ROY
Rams used 2005: Englewood Park 201/02 (45662); Gloroy 456/02 (45511); Loddonlea 198/03 (46509)
Ewes put to Ram for 2005 drop: 55(P) Total - 55
Additions: Ram Loddonlea 198/03 (46509) from VANSTON G B & SONS(F.789).

1388 CLIFFORD L R, GOWAN BRAE, FURNER SA, 5280. (LP) (AC:BR 379)
Vol. 15.(Founded 1965.) Tel1: (08) 8734 3011.
Prefix. Gowan Brae
Contact: CLIFFORD L R
Rams used 2005: Allendale 417/01 (45086); Kurralea 122/02 (45869) 144/01 (45098) 659/99 (43613) 157/03 (46767) 224/00 (44482)
Ewes put to Ram for 2005 drop: 372(P) Total - 372
Additions: Ram Kurralea 157/03 (46767) from PRENTICE J E & K M(F.2368).

1396 DUNLOP R F & SONS, BADGERY, COWRA NSW, 2794. (AC:BR S 83/119)
Vol. 15.(Founded 1968.) Tel1: (02) 6345 4221.
Prefix. Badgery
Contact: DUNLOP H J
Rams used 2005: Badgery 353/00 (44575) 377/00 (44576) 221/01 (45232) 445/01 (45233) 126/02 (46081) 83/02 (46080); Rene 1177/02 (45655) 1770/03 (46599)
Ewes put to Ram for 2005 drop: 400(P) Total - 400
Additions: Ram Rene 1770/03 (46599) from MITCHELL D & I & S(F.3000).

1400 HOOPER G L, MT ADA, RMB 5460, BENALLA VIC, 3673. (LP) (AC:BR 230)
Vol. 40.(Founded 1968.) Tel1: (03) 5762 2996. Tel2: 0427-622 996.
Email: jane.hooper@rsbs.anu.edu.au. Prefix. Summerlea
Contact: HOOPER, GRAEME
Rams used 2005: Glen Aulin L243/03 (46259); Summerlea 25/03 (46142) 1/02 (45168) 34/02 (45169); Valma Y52/03 (46154) (Service) (AI)
Ewes put to Ram for 2005 drop: 150(P) Total - 150
Additions: Ram Glen Aulin L243/03 (46259) from HOOPER F L & W E(F.2622); 6 ewe lambs from MOORE D M & M L(F.3280); 6 ewe lambs from MOORE K B(F.53).

1408 SQUIERS C J & SONS, SHIRLEE DOWNS, BOX 40, QUAIRADING WA, 6383. (LP) (AC:BR 20)
Vol. 15.(Founded 1968.) Tel1: (08) 9645 4212. Fax: (08) 9645 4212.
Prefix. Shirlee Downs
Contact: SQUIERS, CHRIS or ADRIAN or SASCHA
50% semen rights retained in the ram Shirlee Downs 174/03 (46381) sold to Glenfield Farms (F.4188) and in Shirlee Downs 2/03 (46373) sold to AR & J Sutherland (F.4220).
Rams used 2005: Adelong (NZ) 465/01 (7246) (Service) (AI); Brimfield 348/02 (45709) (Service) (AI); Deepdene (NZ) 20/88 (4552) (Service) (AI); Deloraine Downs 102/03 (46661) (Service) (AI); Derby Downs 279/03 (46542) (Service) (AI); Dongadilling 74/03 (46347) (Service) 8/02 (45242) (Service) 47/03 (45958) (Service); Glenlake (NZ) 478/99

Flock No.

(6709) (Service) (AI); Ivadene 282/02 (45442); Konongwootong 67/03 (46717) (Service) (AI); Ohio (NZ) 106/99 (6417) (Service) (AI) 169/02 (7331) (Service) (AI); Shirlee Downs 329/02 (45552) 174/03 (46381) 1/90 (35567) 202/04 (46915) 115/03 (46379) 48/04 (46387)
Ewes put to Ram for 2005 drop: 376(P) 8(REC) Total - 384

1415 BARBER R R & M F, WYAMBI, RMB 2150, BENALLA VIC, 3673. (LP) (AC:BR 4)
Vol. 15.(Founded 1968.) Tel1: (03) 5762 1362. Email: kelfeera@mcmedia.com.au. Prefix. Kelfeera
Contact: BARBER, DICK
Rams used 2005: Derrynock 33/01 (44569) 307/01 (44572) 78/03 (46499) 56/03 (46498); Kelfeera 4/02 (45015) 13/03 (46078); Rannoch V169/00 (44291)
Ewes put to Ram for 2005 drop: 340(P) Total - 340
Additions: Ram Derrynock 78/03 (46499) from BEATTIE E T JNR(F.1143); Ram Derrynock 56/03 (46498) from BEATTIE E T JNR(F.1143).

1433 HOGAN MG & MM FAMILY TRUST, BONDI, 12 CAMPBELL ST, DONALD VIC, 3480. (AC:BR 2114)
Vol. 45.(Founded 1999.) Tel1: (03) 5497 1846. Tel2: (03) 5497 1971. Prefix. Bondi
Contact: HOGAN, GERARD
Rams used 2005: Banyenong West 44/02 (45516); Bondi 14/03 (46554); Loddonlea 16/00 (44158)
Ewes put to Ram for 2005 drop: 40(P) Total - 40

1435 WEIR M C & K M, PINEWALLA, PO BOX 269, CROOKWELL NSW, 2583. (AC:BR SE81/8)
Vol. 15.(Founded 1969.) Tel1: (02) 4832 1823. Tel2: 0417-789 017.
Fax: (02) 4832 1823. Email: pinewalla@bigpond.com.au. Prefix. Pinewalla
Contact: WEIR, KIM and JENNY
Rams used 2005: Armdale 125/02 (45632); Pinewalla 499/99 (45230) 45/01 (45231); Punchgrove 79/99 (42959); Tattykeel 301/03 (46414) 69/01 (44882)
Ewes put to Ram for 2005 drop: 250(P) 10(H) Total - 260
Additions: Ram Tattykeel 301/03 (46414) from GILMORE J A & M Y & SONS(F.981); 3 ewes from ARMSTRONG N & S(F.110); 1 ewe from ARMSTRONG G(F.3151).

1442 MAWBEY R & V J, MANDALAY, MS 4, DUBBO NSW, 2830. (AC:BR W82/16)
Vol. 15.(Founded 1968.) Tel1: (02) 6887 6205. Fax: (02) 6887 6205.
Email: mawbes@iprimus.com.au. Prefix. Corbie
Contact: MAWBEY, VALERIE
Rams used 2005: Ashbank 171/03 (46700) 18/01 (45039); Kurralea 512/00 (44492)
Ewes put to Ram for 2005 drop: 233(P) Total - 233
Additions: Ram Ashbank 171/03 (46700) from DIXON E C & J E(F.1513).

1455 HEAZLEWOOD S M, ROSELANDS, 686 WHITEMORE ROAD, WHITEMORE TAS, 7303. (AC:BR MKWE0301)
Vol. 15.(Founded 1969.) Tel1: (03) 6397 3515. Tel2: 0417-592 291.
Fax: (03) 6397 3096. Email: roselands1@bigpond.com. Prefix. Roselands
Contact: HEAZLEWOOD, SHARON
Rams used 2005: Killara 182/03 (46252); Lyndowns 599/01 (45118); Punchgrove 43/95 (40287) 77/00 (44546); Table Cape 120/01 (44622); Wynyard 204/98 (43217)
Ewes put to Ram for 2005 drop: 150(P) Total - 150

Flock No.

Additions: Ram Killara 182/03 (46252) from ILES LJP (F.2325).

1461 BADCOCK F H & SON, FAIRBANK, PO BOX 16, HAGLEY TAS, 7292. (LP) (AC:BR MHWE0031)
Vol. 15.(Founded 1969.) Tel1: (03) 6392 2228.
Prefix. Fairbank
Contact: BADCOCK, FRANK
Also used for the 2004 lamb drop were the rams Fairbank 52/02 (45945), 56/02 (45946) and 59/03 (45947).
Rams used 2005: Fairbank 54/03 (46834) 79/03 (46835) 179/03 (46836) 51/04 (46837) 54/04 (46838) 85/04 (46839) 103/04 (46840); Kurralea 426/00 (44488) (Service) (AI) 211/98 (41761) (Service) (AI)
Ewes put to Ram for 2005 drop: 162(P) Total - 162

1468 MCCARTEN P T & M E, NARGOON, ERIGOLIA, VIA, RANKINS SPRINGS NSW, 2669. (AC:BR CW96/5)
Vol. 41.(Founded 1963.) Tel1: (02) 6966 1361.
Prefix. Hannan
Contact: McCARTEN, PETER and MEEGAN
Rams used 2005: Ashbank 120/02 (45785) 125/02 (45786)
Ewes put to Ram for 2005 drop: 80(P) Total - 80

1482 HATHAWAY A C & D A, LONGDALE, BOX 90, BROOKTON WA, 6306. (SS) (AC:BR 46)
Vol. 15.(Founded 1968.) Tel1: (08) 9642 1469. Tel2: (08) 9642 7045.
Fax: (08) 9642 1469 & (08) 9642 7013. Email: haths@westnet.com.au.
Prefix. Longdale
Contact: HATHAWAY, ALLEN or RAY
Rams used 2005: Dongadilling 10/01 (44782) 185/03 (46503); Longdale 69/03 (46303); Shirlee Downs 37/02 (45541) 52/02 (45542) 139/00 (44143) 239/03 (46384) 143/99 (43742) 139/99 (43741) 17/01 (44868)
Ewes put to Ram for 2005 drop: 390(P) Total - 390
Additions: Ram Shirlee Downs 239/03 (46384) from SQUIERS C J & SONS(F.1408); Ram Dongadilling 185/03 (46503) from HEAL E A & J A(F.462).

1483 SPRING G M, ARDOE, 335 KOCH ROAD, KATANDRA VIC, 3634. (LP) (AC:BR 109)
Vol. 15.(Founded 1969.) Tel1: (03) 5828 8278. Fax: (03) 5828 8278.
Email: millswyn@iinet.net.au. Prefix. Ardoe
Contact: SPRING, GEORGE
Flock 3832 of H Morgan was amalgamated with Flock 1483 in March 2005. The transfer comprised 40 ewes and 15 ewe lambs. Also used on AI service for the 2004 lamb drop was Ohio (NZ) 106/99 (6417).
Rams used 2005: Ardoe 191/02 (45996) 192/02 (45997) 278/03 (45999) 30/04 (46826) 63/04 (46827) 107/04 (46828); Bruan 11/03 (46036) (Service) (AI); Derrynock 411/00 (43706) (Service) 33/03 (46094) (Service) 11/03 (46093) (Service) (AI); Kentish Downs 144/02 (45743); Lockier River 76/00 (43643) (Service) (AI); Pollambi 340/01 (44850)
Ewes put to Ram for 2005 drop: 185(P) Total - 185

Flock No.

1513 DIXON E C & J E, ASHLEE, MS 2, DUBBO NSW, 2830. (LP) (AC:BR W82/1)
Vol. 16.(Founded 1969.) Tel1: (02) 6887 6208. Tel2: (02) 6887 6238.
Tel3: (02) 6882 6050. Fax: (02) 6887 6238. Email: edixon@ozemail.com.
Prefix. Ashbank
Contact: DIXON, ERIC and JOYCE or DARYL
Rams used 2005: Ashbank 41/01 (45041) 179/03 (46042) 181/03 (46043) 186/03 (46044) 6/02 (45780) 30/00 (44340) 50/00 (44347) 53/00 (44348) 189/03 (46955); Hillcroft Farms 194/01 (44522) (Service) (AI) 237/01 (44525) (Service) (AI); Hillden 44/00 (44393) (Service) (AI); Killara 12/03 (46029) (Service) (AI); Wyndamah 659/03 (46528)
Ewes put to Ram for 2005 drop: 420(P) Total - 420
Additions: Ram Wyndamah 659/03 (46528) from OXLEY G J(F.2100).

1516 HISCOCK R, BRUROB, MOORLANDS, KILMORE VIC, 3764. (LP) (AC:BR 202)
Vol. 16.(Founded 1969.) Tel1: (03) 5782 1419. Tel2: 0417-550 778.
Fax: (03) 5782 1419. Email: hiscock@hotkey.net.au. Prefix. Brurob
Contact: HISCOCK, ROBERT or ANDREW
Rams used 2005: Brurob 86/04 (46864) 75/04 (46863) 43/98 (42940); Kurralea 37/00 (44474) 211/98 (41761) (Service) (AI) 426/00 (44488) (Service) (AI) 404/02 (46180) (Service) (AI)
Ewes put to Ram for 2005 drop: 200(P) Total - 200

1522 TONACIA S J & CO, RANCHERO, ARDLETHAN NSW, 2665. (AC:BR Y104)
Vol. 16.(Founded 1969.) Tel1: (02) 6978 2023.
Prefix. Mount Beckom
Contact: TONACIA, IAN
Rams used 2005: Punchgrove 86/02 (45778); Rene Park 137/00 (44176); Rene 1431/02 (45659) 1674/03 (46595) 597/98 (42448); Wyndamah 132/99 (43560) 246/98 (42804)
Ewes put to Ram for 2005 drop: 400(P) Total - 400
Additions: Ram Rene 1674/03 (46595) from MITCHELL D & I & S(F.3000).

1524 HEDGES A N M, BUGLE DOWNS, BOX 35, KEITH SA, 5267. (SS) (AC:BR 233)
Vol. 16.(Founded 1969.) Tel1: (08) 8754 2038. Tel2: 0428-553 955.
Fax: (08) 8754 2038. Prefix. Bugle Downs
Contact: HEDGES, ANTHONY
Rams used 2005: Leenala 48/00 (43774); Newbold 174/00 (44243) 150/03 (45728)
Ewes put to Ram for 2005 drop: 225(P) Total - 225
Additions: Ram Newbold 150/03 (45728) from CLOSE W J & A J(F.1).

1531 HEMLEY PASTORAL STAWELL, BULGANA, RMB 6178, STAWELL VIC, 3380. (AC:BR 2105)
Vol. 35.(Founded 1988.) Tel1: (03) 5359 0224.
Prefix. Bulgana
Contact: HEMLEY J
Rams used 2005: Banyenong West 9/00 (44052) 29/00 (44053) 20/98 (42138)
Ewes put to Ram for 2005 drop: 125(P) Total - 125
Additions: Ram Gloroy 642/01 (44805) from RUSSELL A D & R L(F.48).

Flock No.

1542 GITSHAM D I & SONS, ELLSMERE, 2 HALLINAN ROAD, KERANG VIC, 3579. (AC:BR 2086)
Vol. 16.(Founded 1969.) Tel1: (03) 5452 2707. Fax: (03) 5450 4457.
Prefix. Ellsmere
Contact: GITSHAM, COLIN
Rams used 2005: Gee Jay 65/00 (43953); Graythorn 210/02 (46052)
Ewes put to Ram for 2005 drop: 43(P) Total - 43

1543 BINNIE W I & S M, COLEDALE, RMB 1130, DEVENISH VIC, 3726. (LP) (AC:BR 7)
Vol. 16.(Founded 1969.) Tel1: (03) 5765 2236. Tel2: 0427-944 035.
Fax: (03) 5765 2236. Email: wbinnie@bigpond.com. Prefix. Coledale
Contact: BINNIE, WALLACE and SUE
Rams used 2005: Allendale 245/02 (45826); Ashbank 132/03 (46699) (Service) (AI); Coledale 17/03 (45660); Deloraine Downs 527/02 (45678); Derrynock 11/03 (46093) (Service) (AI); Konongwootong 303/02 (45468); Kurralea 329/00 (44485); Rannoch W34/01 (44293) (Service) (AI)
Ewes put to Ram for 2005 drop: 392(P) Total - 392

1545 GALPIN D J & A M, CASTERTON RD, BOX 296, PENOLA SA, 5277. (LP) (AC:BR 1177)
Vol. 51.(Founded 1970.) Tel1: (08) 8737 2274. Fax: (08) 8737 2274.
Email: warrawindi@bigpond.com. Prefix. Warrawindi
Contact: GALPIN, DAVID and ALISON
Ownership of this flock passed from JR & CM Childs with the transfer of the entire flock comprising the rams Kurralea 258/99 (43592), Inverness Park 40/02 (46170), 196/02 (46171), 144/00 (46260), 88/01 (46261), 383/03 (46265) , 414 ewes, 169 ram lambs, 206 ewe lambs. Also semen in Kurralea 404/02 (46180), 211/98 (41761), Hillcroft Farms 470/00 (43755), Dongadilling 12/94 (39332) and Pine Avenue 280/98 (42747).
Rams used 2005: Hillcroft Farms 470/00 (43755) (Service) (AI); Inverness Park 196/02 (46171) 40/02 (46170); Kurralea 258/99 (43592) 211/98 (41761) (Service) (AI); Newbold 170/03 (45729) (Service) (AI); Pine Avenue 280/98 (42747) (Service) (AI); Valma Y20/03 (46153); Warrawindi 144/00 (46260) 88/01 (46261) 383/03 (46265)
Ewes put to Ram for 2005 drop: 414(P) Total - 414
Additions: Ram Valma Y20/03 (46153) from STUART & MCLAUCHLAN(F.2).

1546 DAVIS M M, VIEW PARK, JENNINGS HILL RD, SUTTON GRANGE VIC, 3448. (AC:BR 2058)
Vol. 49.(Founded 2003.) Tel1: (03) 5474 8233. Fax: (03) 5474 8283.
Prefix. View Park
Contact: DAVIS, MAX
Rams used 2005: Banyenong West 118/03 (46340); Deloraine Downs 98/03 (46660); Derby Downs 500/01 (44908) 279/03 (46542) (Service); Loddonlea 342/01 (44959) 576/01 (44971)
Ewes put to Ram for 2005 drop: 248(P) Total - 248
Additions: Ram Banyenong West 118/03 (46340) from RUSSELL A D & R L(F.48); Ram Deloraine Downs 98/03 (46660) (50%) from SUTHERLAND I R(F.4223); 4 ewes from MCKINNON R J & D W(F.343); 29 ewes from RUSSELL A D & R L(F.48); 1 ewe from HARRIS R & C(F.32).

Flock No.

1548 HARRISON E R & M C, EASTSIDE, POMBORNEIT, RMB 6565, CAMPERDOWN VIC, 3260. (AC:BR 3131)
Vol. 16.(Founded 1969.) Tel1: (03) 5594 7356.
Prefix. Eastside
Contact: HARRISON E R
Rams used 2005: Burradale 62/01 (44986); Eastside 2/02 (45703) 1/01 (44925); Shellal 7/00 (44028)
Ewes put to Ram for 2005 drop: 180(P) Total - 180

1549 LAMPLUGH R W & G P, GREYLANDS DORSET STUD, BOX 2, KELLERBERRIN WA, 6410. (AC:BR 68)
Vol. 16.(Founded 1969.) Tel1: (08) 9045 4050. Tel2: (08) 9045 4361.
Fax: (08) 9045 4761. Prefix. Greylands
Contact: LAMPLUGH, ROBERT
Rams used 2005: Hillcroft Farms 103/98 (42474) 291/03 (46395) (Service) (AI); Jolma 324/01 (44842) 117/01 (44839)
Ewes put to Ram for 2005 drop: 66(P) Total - 66

1551 MITCHELL R J & L J, RONOBRI, 1820 PRAIRIE-ROCHESTER RD, LOCKINGTON VIC, 3563. (AC:BR 2169)
Vol. 16.(Founded 1969.) Tel1: (03) 5486 2238. Tel2: 0416-068 082.
Fax: (03) 5486 2266. Email: ronobri@bigpond.com. Prefix. Ronobri
Contact: MITCHELL, ROBERT
Rams used 2005: Armdale 222/95 (40166) 690/03 (46295) 818/03 (46726) 551/00 (43980) 51/98 (42357); Ronobri H129/03 (46865) B147/97 (42213)
Ewes put to Ram for 2005 drop: 337(P) Total - 337
Additions: Ram Armdale 690/03 (46295) from ARMSTRONG N & S(F.110); Ram Armdale 818/03 (46726) from ARMSTRONG N & S(F.110); 3 ewes from ARMSTRONG N & S(F.110).

1580 DAVIDSON D R & K M, COMERONG, RMB 242 A, TAMWORTH NSW, 2340. (AC:BR NW81/4)
Vol. 16.(Founded 1970.) Tel1: (02) 6760 8369. Tel2: 0428-608 369.
Fax: (02) 6766 6115. Email: davoshot@ozemail.com.au. Prefix. Comerong
Contact: DAVIDSON, ROSS
Rams used 2005: Comerong 545/03 (45955) 571/04 (46756) 572/04 (46757) 597/04 (46758)
Ewes put to Ram for 2005 drop: 49(P) Total - 49

1593 FROST B A & L K, HILLDEN, BANNISTER VIA, GOULBURN NSW, 2580. (AC:BR SE81/38)
Vol. 16.(Founded 1970.) Tel1: (02) 4844 3134.
Prefix. Hillden
Contact: FROST, BRIAN
Rams used 2005: Armdale Park 489/01 (44836); Hillden 44/02 (46157) 81/02 (46158) 390/02 (46159) 121/01 (45328) 162/03 (46953) 345/03 (46954) 70/03 (46951) 128/03 (46952) 76/02 (45334) 19/02 (45331)
Ewes put to Ram for 2005 drop: 510(P) Total - 510
Additions: 1 ewe from ARMSTRONG G(F.3151).

Flock No.

1611 FORSYTH G, NARDU SPRINGS, PO BOX 102, DUNKELD VIC, 3294.
Vol. 36.(Founded 1990.) Tel1: (03) 5577 4350. Fax: (03) 5577 4350.
Prefix. Warenda
Contact: FORSYTH, GRAEME
Rams used 2005: Penryn 377/01 (44976) 466/03 (46327) 394/03 (46326)
Ewes put to Ram for 2005 drop: 44(P) Total - 44
Additions: Ram Penryn 466/03 (46327) from MUIR D W & R M(F.1983); Ram Penryn 394/03 (46326) from MUIR D W & R M(F.1983).

1613 ELLIS L F & Y L, SPRING HILL, PO BOX 694, MILLICENT SA, 5280. (AC:BR 508)
Vol. 16.(Founded 1969.) Tel1: (08) 8733 3403.
Prefix. Spring Hill
Contact: ELLIS, LESLIE
Rams used 2005: Kenlorne 66/99 (43218); Mulgundawa 616/02 (45627) 612/03 (46449) 1990/01 (44854)
Ewes put to Ram for 2005 drop: 80(P) Total - 80
Additions: Ram Mulgundawa 612/03 (46449) from BURZACOTT K C & M H(F.793).

1628 COWCHER G M, LYNDHILLS, RMB 522, WILLIAMS WA, 6391.
Vol. 29.(Founded 1982.) Tel1: (08) 9885 7068.
Prefix. Lyndhills
Contact: COWCHER M A
Rams used 2005: Dongadilling 85/03 (46348) 30/00 (44318); Pine Avenue 390/02 (45851)
Ewes put to Ram for 2005 drop: 160(P) Total - 160
Additions: Ram Dongadilling 85/03 (46348) from HEAL E A & J A(F.462).

1633 GRAHAM W J & F J, MONJINGUP, PO BOX 826, ESPERANCE WA, 6450.
Vol. 16.(Founded 1970.) Tel1: (08) 9076 1214. Fax: (08) 9076 1214.
Prefix. Monjingup
Contact: GRAHAM, WESLEY
Rams used 2005: Dongadilling 128/02 (45499); Hillcroft Farms 244/01 (44526) 109/03 (46393); Jolma 330/03 (46469); Shirlee Downs 223/03 (46383)
Ewes put to Ram for 2005 drop: 175(P) Total - 175
Additions: Ram Shirlee Downs 223/03 (46383) from SQUIERS C J & SONS(F.1408); Ram Hillcroft Farms 109/03 (46393) from BRADFORD D S & G & CO PTY LTD(F.1972); Ram Jolma 330/03 (46469) from JASPER J R & SONS(F.185).

1650 WHYTE M & CREMASCO G, BRIMFIELD, RMB 407, KENDENUP WA, 6323. (LP) (AC:BR 185)
Vol. 17.(Founded 1970.) Tel1: (08) 9851 4136. Fax: (08) 9851 4136.
Email: brimfield@westnet.com.au. Prefix. Brimfield
Contact: WHYTE, MAX and CREMASCO, GAIL
Rams used 2005: Abelene Park 137/01 (44857) (Service) (AI); Betsys Place 11/98 (42045) (Service) (AI) 4/97 (41363) (Service) (AI); Brimfield 348/02 (45709) 361/02 (45710) 322/03 (46619) 314/99 (46617) 329/00 (45055) 337/02 (45708); Deepdene (NZ) 20/88 (4552) (Service) (AI); Dongadilling 27/94 (39334); Ivadene 282/02 (45442) 154/99 (43161) (Service) (AI); Kurralea 404/02 (46180) (Service) (AI); Lochaire (NZ) 46/02 (7568) (Service) (AI) 48/02 (7560) (Service) (AI); Newbold 87/03 (46650); Rene 600/98 (42239) (Service) (AI) 600/98 (42239) (Service) (AI); Shirlee Downs 274/95 (40401) 2/94 (39556) 1/90 (35567) (Service) (AI) 236/94 (39563) (Service) 2/03 (46373) (Service) (AI)

Flock No.

Ewes put to Ram for 2005 drop: 392(P) 72(REC) Total - 464
Additions: Ram Newbold 87/03 (46650) from CLOSE W J & A J(F.1).

1675 RAYNER B W, FAIRHOLME, HARDWICKE ROAD, YASS NSW, 2582.
Vol. 17.(Founded 1970.) Tel1: (02) 6226 1927. Tel2: (02) 6226 4099.
Fax: (02) 6226 1040. Prefix. Kingston Park
Contact: RAYNER, BRUCE
Rams used 2005: Hillden 6/02 (45330) 84/02 (45693)
Ewes put to Ram for 2005 drop: 95(P) Total - 95

1676 FENNELL I L & J M, WONGABEENA, BOX 198, PENOLA SA, 5277. (AC:BR 370)
Vol. 17.(Founded 1970.) Tel1: (08) 8737 2340.
Prefix. Wongabeena
Contact: FENNELL, IAN
Rams used 2005: Leenala 130/99 (43381) 17/03 (46546); Loddonlea 390/01 (44964) 449/01 (44967)
Ewes put to Ram for 2005 drop: 290(P) Total - 290
Additions: Ram Leenala 17/03 (46546) from SCHINCKEL A H & E A(F.188).

1678 FRASER B, BRULYNDIA, RMB 326, BIRCHIP VIC, 3483. (SS) (AC:BR 2079)
Vol. 17.(Founded 1970.) Tel1: (03) 5399 0534. Tel2: (03) 5032 2822.
Fax: (03) 5399 0534. Email: bjfraser@ruralnet.com.au. Prefix. Wilkur
Contact: FRASER, BRUCE & JENNY or MATTHEW
Rams used 2005: Allendale 198/02 (45823); Banyenong West 275/03 (46342); Konongwootong 210/03 (46320); Wilkur L 417/99 (43488)
Ewes put to Ram for 2005 drop: 200(P) Total - 200
Additions: Ram Konongwootong 210/03 (46320) from KONONGWOOTONG PARTNERSHIP(F.4220); Ram Banyenong West 275/03 (46342) from RUSSELL A D & R L(F.48); 1 ewe from RUSSELL A D & R L(F.48).

1687 SHEEHAN J & H, GREEN RISE, ROMSEY VIC, 3434. (AC:BR 145)
Vol. 17.(Founded 1971.) Tel1: (03) 5429 5583.
Prefix. Moon River
Contact: SHEEHAN, JOHN
Rams used 2005: Glenore 29/03 (46712); Kurralea 361/98 (42494) 511/99 (43609); Moon River 28/01 (45578) 43/01 (45579) 40/02 (45582) 17/97 (42210)
Ewes put to Ram for 2005 drop: 70(P) Total - 70
Additions: Ram Glenore 29/03 (46712) from CAIN P C(F.548); 1 ewe from HARRIS R & C(F.32); 8 ewes from MACDONALD D & J(F.2493).

1701 MADISON FIELDS STUD, J A ARCHER, BOX 32, DALWALLINU WA, 6609. (AC:BR 57)
Vol. 17.(Founded 1970.) Tel1: (08) 9661 1182. Fax: (08) 9661 1182.
Prefix. Madison Fields
Contact: ARCHER, JAMES
Rams used 2005: Longdale 093/99 (43208) 166/01 (44740) 85/03 (46304) 297/03 (46305)
Ewes put to Ram for 2005 drop: 350(P) Total - 350
Additions: Ram Longdale 85/03 (46304) from HATHAWAY A C & D A(F.1482); Ram Longdale 297/03 (46305) from HATHAWAY A C & D A(F.1482).

Flock No.

1728 NASH L S & P M, WARWICK, CANOWINDRA NSW, 2804. (AC:BR CW82/12)
Vol. 17.(Founded 1967.) Tel1: (02) 6364 0265. Tel2: (02) 6364 0243.
Fax: (02) 6364 0365. Prefix. Trishlen
Contact: NASH, LEN
Rams used 2005: Gererdan 382/98 (43017); Gloroy 47/99 (43256); Tattykeel 222/01 (44886) 302/01 (44887); Woodlock 69/00 (44411)
Ewes put to Ram for 2005 drop: 240(P) Total - 240

1744 HODGE N D & B E, KANANGRA, GELANTIPY VIC, 3885. (LP) (AC:BR 1831)
Vol. 17.(Founded 1966.) Tel1: (03) 5155 0261. Fax: (03) 5155 0261.
Prefix. Green Hill
Contact: HODGE, NIGEL
Rams used 2005: Gloroy 184/01 (44797) 575/00 (44197); Tattykeel 585/03 (46424)
Ewes put to Ram for 2005 drop: 123(P) Total - 123
Additions: Ram Tattykeel 585/03 (46424) from GILMORE J A & M Y & SONS(F.981); Ram Gloroy 575/00 (44197) from HARRIS R & C(F.32); 3 ewes from GILMORE J A & M Y & SONS(F.981); 3 ewes from HARRIS R & C(F.32).

1749 JOHNSTON B & CO, MERNA, BOX 159, QUAIRADING WA, 6383. (AC:BR 19)
Vol. 17.(Founded 1971.) Tel1: (08) 9646 6232. Fax: (08) 9646 6232.
Prefix. Merna
Contact: JOHNSTON, BRIAN
Rams used 2005: Dongadilling 159/03 (46352); Merna 11/02 (47014) 45/02 (47015) 167/02 (47016); Yenyening 125/01 (45186) 212/01 (45187) 229/01 (45188) 205/99 (43521)
Ewes put to Ram for 2005 drop: 275(P) Total - 275
Additions: Ram Dongadilling 159/03 (46352) from HEAL E A & J A(F.462).

1775 FROHLING R N, OAK HILL, BURRUMBUTTOCK NSW, 2642. (PS) (AC:BR Y012)
Vol. 17.(Founded 1971.) Tel1: (02) 6029 3262. Tel2: (02) 6029 3225.
Tel3: 0428-250 725. Fax: (02) 6029 3268. Email: frohling@bigpond.com.
Prefix. Hovell
Web address: www.polldorset.org.au/hovell
Contact: FROHLING, ROD and ANGELA
Rams used 2005: Aberdeen 611/02 (45905); Armdale 154/03 (46289); Ashbank 132/02 (45790) (Service) (AI); Ashley Park 400/03 (46670); Hovell 16/03 (46174) 24/03 (46175); Thurlstone 77/02 (45618)
Ewes put to Ram for 2005 drop: 280(P) Total - 280
Additions: Ram Armdale 154/03 (46289) from ARMSTRONG N & S(F.110); Ram Ashley Park 400/03 (46670) from KYLE I J & P R(F.4049); 3 ewes from ARMSTRONG N & S(F.110); 1 ewe from ARMSTRONG G(F.3151); 1 ewe from DIXON E C & J E(F.1513).

1778 CORCORAN J M, T/A GOORAMMA PASTORAL CO, GOORAMMA, GALONG NSW, 2585. (LP) (AC:BR S 81/2)
Vol. 17.(Founded 1970.) Tel1: (02) 6385 3193. Tel2: 0428-853 006.
Fax: (02) 6385 3193. Email: gooramma@blueskyinternet.com.au.
Prefix. Gooramma
Contact: CORCORAN, JAMES and ROSEMARY
Rams used 2005: Gooramma 321/99 (43841) 93/00 (43844) 53/01 (45286) 67/01 (45287) 52/03 (46176) 76/03 (46177) 163/04 (46674) 180/04 (46675) 450/04 (46677)
Ewes put to Ram for 2005 drop: 442(P) Total - 442

Flock No.

1786 THE SCOTS SCHOOL, C/- P MATUS, OBERON RD, BATHURST NSW, 2795. (AC:BR CW88/13)
Vol. 50.(Founded 2004.) Tel1: (02) 6333 4775. Fax: (02) 6331 1641.
Email: matus@lisp.com.au. Prefix. Scots
Contact: MATUS, PETER
Also used for the 2004 lamb drop was the ram Tattykeel 450/02 (45604) on service.
Rams used 2005: Tattykeel 67/98 (42388) (Service) 450/02 (45604) (Service)
Ewes put to Ram for 2005 drop: 15(P) 4(REC) Total - 19
Additions: 1 ewe from GILMORE J A & M Y & SONS(F.981).

1799 NIXON A F & S E, PINEVIEW, 5 AGNEW COURT, HORSHAM VIC, 3400. (LP) (AC:BR 2184)
Vol. 18.(Founded 1971.) Tel1: (03) 5381 1232. Tel2: 0429-829 588.
Fax: (03) 5381 1232. Prefix. Pineview
Contact: NIXON, ALAN
Rams used 2005: Gloroy 177/00 (44186) 291/02 (45505); Loddonlea 451/01 (44969) 60/03 (46506); Pineview 236/02 (45957) 385/01 (44924) 126/01 (44923) 285/03 (46799)
Ewes put to Ram for 2005 drop: 385(P) Total - 385
Additions: Ram Loddonlea 60/03 (46506) from VANSTON G B & SONS(F.789).

1804 MARCANTELLI K J & I B, EVERGREEN, MATHESON NSW, 2370. (AC:BR N90/232)
Vol. 18.(Founded 1971.) Tel1: (02) 6733 6776. Fax: (02) 6733 6776.
Prefix. Evergreen
Contact: MARCANTELLI, KEN and IRENE
Rams used 2005: Evergreen 111/04 (47032) 45/04 (47030) 15/04 (47029) 79/04 (47031); Tattykeel 163/02 (45599) 36/98 (42385) 376/03 (46419) 77/03 (45607)
Ewes put to Ram for 2005 drop: 251(P) Total - 251
Additions: Ram Tattykeel 376/03 (46419) from GILMORE J A & M Y & SONS(F.981); Ram Tattykeel 77/03 (45607) from GILMORE J A & M Y & SONS(F.981).

1838 LADYMAN K J, DUMBLEDEE, BOX 486, KATANNING WA, 6317. (LP) (AC:BR 269)
Vol. 41.(Founded 1995.) Tel1: (08) 9822 7027. Fax: (08) 9822 7012.
Email: kantara@katel.net.au. Prefix. Dumbledee
Contact: LADYMAN, KEITH
Rams used 2005: Dumbledee 7/04 (46916) 16/04 (46917); Hillcroft Farms 279/01 (44756) (Service) (AI); Kurralea 240/02 (45875) (Service) (AI); Linton (NZ) 514/00 (6956) (Service) (AI); Lochaire (NZ) 290/00 (6943) (Service) (AI) 26/97 (5962) (Service) (AI); Ohio (NZ) 106/99 (6417) (Service) (AI); Ulandi Park 68/02 (45138) (Service) (AI); Ullswater 17/02 (45859) (Service) (AI)
Ewes put to Ram for 2005 drop: 160(P) 107(REC) Total - 267
Additions: Ram Lakeside Park 58/03 (46968) from GLENWAL & CO(F.545); 3 ewes from GOODING R L & D B(F.3943).

1848 CORKER D J, WAKA DOO, RMB 140, BOYUP BROOK WA, 6244.
Vol. 18.(Founded 1971.) Tel1: (08) 9765 3051.
Prefix. Waka Doo
Contact: CORKER D J
Rams used 2005: Hillcroft Farms 247/01 (44527); Willow Park 12/00 (44014) 23/00 (44015)
Ewes put to Ram for 2005 drop: 63(P) Total - 63

Flock No.

1853 BOLLINGER F A & M E, GLENELGA, MOLONG NSW, 2866.
Vol. 18.(Founded 1972.) Tel1: (02) 6366 8593. Fax: (02) 6366 8641.
Email: marjboll@netwit.net.au. Prefix. Glenelga
Contact: BOLLINGER F A
Rams used 2005: Thurlstone 528/00 (44439)
Ewes put to Ram for 2005 drop: 65(P) Total - 65

1855 LANKENAU M A & I D, CAPE JAFFA, PO BOX 16, KINGSTON SA, 5275. (SS) (AC:BR 649)
Vol. 18.(Founded 1972.) Tel1: (08) 8768 5029.
Prefix. Val Ridge
Contact: LANKENAU, MALCOLM
Rams used 2005: Ulandi Park 46/00 (43959); Yaralla 350/97 (41858)
Ewes put to Ram for 2005 drop: 82(P) Total - 82

1857 SUTHERLAND R B & E J, DELORAINE, COLERAINE VIC, 3315. (AC:BR 3314)
Vol. 18.(Founded 1971.) Tel1: (03) 5575 0228.
Prefix. Deloraine
Contact: SUTHERLAND, RAY and BETTY
Rams used 2005: Kurralea 664/00 (44494) (Service)
Ewes put to Ram for 2005 drop: 9(P) Total - 9

1875 JOLLY P J, ALANTHA, PO BOX 88, AVOCA VIC, 3467. (AC:BR 3161)
Vol. 18.(Founded 1972.) Tel1: (03) 5466 2265.
Prefix. Alantha
Contact: JOLLY, PETER
Rams used 2005: Gloroy 379/00 (44191)
Ewes put to Ram for 2005 drop: 50(P) Total - 50

1883 O'TOOLE J M J, WINDRUSH, 483 PRINCES HIGHWAY, ILLOWA VIC, 3282. (AC:BR 3250)
Vol. 18.(Founded 1971.) Tel1: (03) 5565 9316. Tel2: 0418-529 105.
Fax: (03) 5565 9326. Email: info@windrush.com.au. Prefix. Windrush
Contact: O'TOOLE, JOHN M
Rams used 2005: Deloraine Downs 190/00 (44312); Windrush 183/02 (46075) 424/02 (46076) 1150/03 (47034) 1230/03 (47035) 1319/03 (47038) 905/03 (47033) 1231/03 (47036) 1294/03 (47037)
Ewes put to Ram for 2005 drop: 323(P) Total - 323

1886 PRICE R & D, MAJARDAH, KANGAROO FLAT RD, GLENCOE SA, 5291. (LP)
Vol. 18.(Founded 1972.) Tel1: (08) 8739 4302. Fax: (08) 8739 4302.
Email: majardah@bigpond.com. Prefix. Majardah
Contact: PRICE, DALE
Rams used 2005: Allendale 173/00 (44373) 7/98 (42609) (Service) (AI); Derrynock 11/03 (46093) (Service) (AI); Dongadilling 141/03 (46351) (Service) (AI); Felix 737/03 (45984) (Service) (AI) 178/02 (45054) (Service) (AI); Gloroy 505/01 (44802) (Service) (AI); Hillcroft Farms 237/01 (44525) (Service) (AI); Kurralea 351/01 (45108); Majardah 872/00 (43958) 492/99 (43022) 1903/03 (45994) 1820/03 (45993); Ohio (NZ) 106/99 (6417) (Service) (AI); Thurlstone 209/03 (46214) (Service) (AI) 105/02 (45619) (Service) (AI)
Ewes put to Ram for 2005 drop: 360(P) Total - 360
Additions: Ram Thurlstone 209/03 (46214) (25%) from HAWKEN R W & D(F.251).

Flock No.

1890 SUTHERLAND TG & RC AND L & A, SANDOWN, PO BOX 39, PERENJORI WA, 6620. (LP) (AC:BR 98)
Vol. 18.(Founded 1972.) Tel1: (08) 9971 5026. Tel2: 0427-715 041.
Fax: (08) 9971 5046. Email: atsutherland@bigpond.com. Prefix. Sandown
Contact: SUTHERLAND, GRAHAM or LES
Rams used 2005: Hillcroft Farms 425/03 (46398); Sandown 4054/04 (46919) 4022/04 (46918) 3093/03 (46446) 3075/03 (46445) 3008/03 (46444)
Ewes put to Ram for 2005 drop: 320(P) Total - 320
Additions: Ram Hillcroft Farms 425/03 (46398) from BRADFORD D S & G & CO PTY LTD(F.1972).

1892 WRIGHT C H & O M & SONS, PINE AVENUE, RMB 614, KOJONUP WA, 6395. (LP) (AC:BR 113)
Vol. 18.(Founded 1972.) Tel1: (08) 9832 8034. Tel2: (08) 9833 6226.
Fax: (08) 9832 8003. Email: pineave@comswest.net.au. Prefix. Pine Avenue
Contact: WRIGHT, RON and ERIC
Rams used 2005: Gererdan 154/03 (45574) (Service) (AI); Kurralea 404/02 (46180) (Service) (AI); Pine Avenue 376/02 (45848) 169/02 (45844) 153/03 (45855) 151/99 (42790) 308/00 (44281) 138/04 (46920) 184/99 (42791) 41/01 (45306) 134/04 (46564)
Ewes put to Ram for 2005 drop: 415(P) 80(REC) Total - 495

1926 ANDERSON A J & M A, TWIN PINES, 1509 CASTRA RD, SPRENT TAS, 7315. (SS) (AC:BR MCUL0442)
Vol. 19.(Founded 1972.) Tel1: (03) 6429 3166. Tel2: 0418-532 767.
Fax: (03) 6429 3166. Prefix. Twin Pines
Contact: ANDERSON, TONY and MAREE
Rams used 2005: Maccelslie Park 10/03 (46480) 70/03 (46481) (Service); Melton Vale 443/01 (45358); Twin Pines 978/02 (45967)
Ewes put to Ram for 2005 drop: 113(P) Total - 113
Additions: Ram Maccelslie Park 10/03 (46480) from BAKER K L & S B(F.3171).

1962 APPLEDORE AJ & WE & CJ & BS, BEYAL, RMB 600, BRIM VIC, 3391. (AC:BR 2408)
Vol. 50.(Founded 2003.) Tel1: (03) 5390 4213.
Prefix. Beyal
Contact: APPLEDORE, COLIN
Rams used 2005: Banyenong West 223/03 (46341); Beyal 58/02 (45523); Derby Downs 69/03 (46482); Gloroy 232/03 (46637) 195/01 (45525)
Ewes put to Ram for 2005 drop: 177(P) 9(H) Total - 186
Additions: Ram Banyenong West 223/03 (46341) from RUSSELL A D & R L(F.48); Ram Derby Downs 69/03 (46482) from MCKINNON R J & D W(F.343); Ram Gloroy 232/03 (46637) from HARRIS R & C(F.32); 3 ewes from MCKINNON R J & D W(F.343); 10 ewes from RUSSELL A D & R L(F.48); 3 ewes and 1 ewe lamb from DAVEY G K & J(F.3519); 7 ewes from HARRIS R & C(F.32).

Flock No.

1972 BRADFORD D S & G & CO PTY LTD, HILLCROFT FARMS, POPANYINNING WA, 6309. (LP) (AC:BR 23)
Vol. 19.(Founded 1972.) Tel1: (08) 9887 7055. Tel2: (08) 9887 7029.
Fax: (08) 9887 7058. Email: hillcroft_farms@bigpond.com. Prefix. Hillcroft Farms
Web address: www.hillcroftfarms.com
Contact: BRADFORD, DAWSON Snr & DAWSON Jnr
Rams used 2005: Hillcroft Farms 350/01 (44528) 310/04 (46928) 323/04 (46929) 432/04 (46930) 803/04 (46932) 813/04 (46933) 771/04 (46931) 1024/04 (46934) 1126/04 (46935) 5/03 (45970) 597/01 (45340) (Service); Pollambi 462/02 (45181); Valma Y52/03 (46154) (Service) (AI)
Ewes put to Ram for 2005 drop: 1020(P) 2000(REC) Total - 3020
Additions: Ram Pollambi 462/02 (45181) (34%) from GATES AR & J(F.1235); Ram Derrynock 91/03 (46097) (25%) from BEATTIE E T JNR(F.1143).

1979 CHANDLER S N, AVONDALE, AVONDALE RD, GILGANDRA NSW, 2827. (AC:BR CW99/12)
Vol. 44.(Founded 1998.) Tel1: (02) 6848 3545. Tel2: (02) 6847 2613.
Fax: (02) 6847 2613. Prefix. Avondale
Contact: CHANDLER, SCOTT
Rams used 2005: Kanoona Park 157/02 (45444); Tattykeel 100/01 (44884) 567/01 (44889)
Ewes put to Ram for 2005 drop: 190(P) Total - 190

1983 MUIR D W & R M, PENRYN, RSD, HEXHAM VIC, 3273. (LP) (AC:BR 3234)
Vol. 19.(Founded 1972.) Tel1: (03) 5350 5522. Fax: (03) 5350 5502.
Email: penryn@datafast.net.au. Prefix. Penryn
Contact: MUIR, DON and ROSEMARY
Rams used 2005: Newbold 234/00 (44244); Penryn 466/00 (44687) 349/02 (45295) 316/04 (46921) 360/04 (46922); Wyndamah 347/03 (46526)
Ewes put to Ram for 2005 drop: 130(P) Total - 130
Additions: Ram Wyndamah 347/03 (46526) from OXLEY G J(F.2100).

1991 TREASURE R E & O M & SONS, FERNHILL, PO BOX 10, WANDERING WA, 6308.
Vol. 19.(Founded 1973.) Tel1: (08) 9884 1010. Fax: (08) 9884 1010.
Prefix. Trewanda
Contact: TREASURE, ROBERT
Rams used 2005: Dongadilling 152/02 (45500); Shirlee Downs 116/03 (46380)
Ewes put to Ram for 2005 drop: 66(P) Total - 66
Additions: Ram Shirlee Downs 116/03 (46380) from SQUIERS C J & SONS(F.1408).

1999 BIRD W L & S L, TOOKUJUP, RMB 1340, PORONGURUP RD, PORONGURUP WA, 6324.
Vol. 45.(Founded 1998.) Tel1: (08) 9853 1049. Fax: (08) 9853 1049.
Prefix. Tookujup
Contact: BIRD, WILLIAM
Rams used 2005: Tookujup 1/02 (45956)
Ewes put to Ram for 2005 drop: 45(P) Total - 45

Flock No.

2002 KELLY J M & M A, MAROCARA, WONGARBON NSW, 2831. (LP) (AC:BR W82/17)
Vol. 19.(Founded 1972.) Tel1: (02) 6887 8221. Tel2: (02) 6887 8420.
Fax: (02) 6887 8221. Email: kelview@hwy.com.au. Prefix. Marocara
Contact: KELLY, JOHN
Rams used 2005: Derrynock 11/03 (46093) (Service) (AI); Felix 178/02 (45054) (Service) (AI) 413/03 (45983) (Service) (AI) 737/03 (45984) (Service) (AI); Gloroy 505/01 (44802) (Service) (AI); Kurralea 351/01 (45108) (Service) (AI); Marocara 284/03 (46997) 43/04 (46998) 184/04 (46999) 260/04 (47000) 118/02 (45301) 130/02 (45302) 47/03 (46216) 77/03 (46217); Newbold 90/03 (46651); Takitimu (NZ) 71/02 (7383) (Service) (AI)
Ewes put to Ram for 2005 drop: 420(P) 25(REC) Total - 445
Additions: Ram Newbold 90/03 (46651) (25%) from CLOSE W J & A J(F.1).

2004 ATWELL L T & I E, ROBYN LEA, BOX 487, PORTLAND VIC, 3305. (AC:BR 3010)
Vol. 19.(Founded 1972.) Tel1: (03) 5526 5229.
Prefix. Robyn Lea
Contact: ATWELL, LIONEL
Rams used 2005: Shellal 39/99 (43369)
Ewes put to Ram for 2005 drop: 48(P) Total - 48

2021 WEBB T M & P M, CHAMINGUP, PO BOX 184, KOJONUP WA, 6395.
Vol. 19.(Founded 1973.) Tel1: (08) 9833 6276. Fax: (08) 9833 6284.
Prefix. Koojan
Contact: WEBB, PATRICIA M
Rams used 2005: Hillcroft Farms 461/00 (44005); Koojan 33/98 (42399)
Ewes put to Ram for 2005 drop: 114(P) Total - 114

2045 HEINRICH I R & M A, LEDGARD, PMB 42, LUCINDALE SA, 5272. (LP) (AC:BR 262)
Vol. 20.(Founded 1973.) Tel1: (08) 8734 2048. Fax: (08) 8734 2047.
Prefix. Ledgard
Contact: HEINRICH, IAN
Rams used 2005: Allendale 257/00 (44377); Ulandi Park 93/03 (46307) 21/02 (45450)
Ewes put to Ram for 2005 drop: 205(P) Total - 205
Additions: Ram Ulandi Park 93/03 (46307) from ROWETT C C & A J(F.3125); 18 ewes from DAY A E & SONS(F.85).

2065 TURNBULL D & W & J & M, ARDAZAL, RMB 1036, WYCHEPROOF VIC, 3527. (AC:BR 2244)
Vol. 45.(Founded 1999.) Tel1: (03) 5493 5353. Fax: (03) 5493 5343.
Prefix. Ardazal
Contact: TURNBULL, J & M
Ownership of this flock was altered in March 2005 when Flock 4258 of D & W Turnbull was amalgamated with Flock 2065 of J & M Turnbull. The ram Shellal 164/00 (44035) and 50 ewes were transferred from F.4258.
Rams used 2005: Shellal 164/00 (44035) 227/99 (43370) (Service) (AI)
Ewes put to Ram for 2005 drop: 200(P) Total - 200
Additions: 4 ewes from RALPH G R & P E(F.1126); 3 ewes from RALPH G R & P E(F.1126).

Flock No.

2088 ZANKER L D & A, COONALEE, BOX 11, COONALPYN SA, 5265. (AC:BR 296)
Vol. 20.(Founded 1971.) Tel1: (08) 8571 1050. Tel2: 0409-675 051.
Fax: (08) 8571 1049. Email: coonalee@lm.net.au. Prefix. Coonalee
Contact: ZANKER, LYAL
Rams used 2005: Glen Devon 125/03 (46608); Newbold 211/00 (43728)
Ewes put to Ram for 2005 drop: 95(P) Total - 95
Additions: Ram Glen Devon 125/03 (46608) from GLEN DEVON STUDS(F.300); 2 ewes from GLEN DEVON STUDS(F.300).

2091 DRUM J, MOONBUCCA, YOUNG NSW, 2594. (AC:BR CW87/33)
Vol. 20.(Founded 1973.) Tel1: (02) 6383 2368. Tel2: 0428-832 368.
Fax: (02) 6383 2368. Email: drumfamily@dodo.com.au. Prefix. Moonbucca
Contact: DRUM, JOHN
Rams used 2005: Armdale Park 9/01 (44824)
Ewes put to Ram for 2005 drop: 57(P) Total - 57

2100 OXLEY G J, 845 FISH POINT RD, PENTAL ISLAND, VIA SWAN HILL VIC, 3585. (LP) (AC:BR 2320)
Vol. 20.(Founded 1973.) Tel1: (03) 5037 2355 G. Tel2: (03) 5037 2699 A.
Fax: (03) 5037 2626. Email: ox5@bigpond.com. Prefix. Wyndamah
Contact: OXLEY, GRAEME or ANDREW
Leased for the 2005 lamb drop from GJ & AG Oxley (F.34) were 100 Mossley ewes.
Rams used 2005: Allendale 7/98 (42609) (Service) (AI); Derrynock 33/02 (45313) (Service) (AI) 370/01 (44573) (Service) (AI) 176/02 (45319) (Service) (AI); Hillcroft Farms 350/01 (44528) (Service) (AI); Kurralea 493/01 (45112) 240/02 (45875) 251/02 (45860); Melton Vale 54/03 (46023) (Service) (AI); Mossley 1073/02 (46208) (Service); Valma Y52/03 (46154) (Service) (AI); Wyndamah 7/02 (46202) 147/02 (46204) 91/02 (46203) 21/03 (46205) 111/03 (46206) 18/02 (46519) 110/03 (46521) 260/03 (46525) 375/04 (47077) 2/04 (47075) 346/04 (47076) 254/01 (45203) 659/03 (46528) (Service) (AI) 165/03 (46524) (Service) (AI) 147/03 (46523) (Service) (AI)
Ewes put to Ram for 2005 drop: 539(P) Total - 539
Additions: Ram Valma Y180/03 (46802) (50%) from STUART & MCLAUCHLAN(F.2); 1 ewe from STUART & MCLAUCHLAN(F.2).

2101 CHECKER C R, BROOKVILLE, KERSBROOK SA, 5231.
Vol. 20.(Founded 1973.) Tel1: (08) 8389 3114.
Prefix. Brookville
Contact: CHECKER, COLIN
Rams used 2005: Glen Devon 99/01 (44919) 340/99 (43243)
Ewes put to Ram for 2005 drop: 100(P) Total - 100

2111 WILSON-TINK S, GOONGUNYAH, SPRINGVALE TINKS LANE, DUBBO NSW, 2830. (AC:BR W82/30)
Vol. 20.(Founded 1974.) Tel1: (02) 6882 0731. Fax: (02) 6882 0713.
Prefix. Goongunyah
Contact: WILSON-TINK, SANDRA
The 26 ewes on hand were not mated for the 2005 lamb drop.
Additions: 6 ewes from BENNETT J A(F.2833).

Flock No.

2133 DAVIS E & J, LINDORES, MT EGERTON, RMB E1300, BALLARAT VIC, 3352. (AC:BR 3079)
Vol. 20.(Founded 1974.) Tel1: (03) 5368 9284.
Prefix. Lindores
Contact: DAVIS, EDDIE
Rams used 2005: Derby Downs 255/02 (45754); Englewood Park 536/00 (44096)
Ewes put to Ram for 2005 drop: 97(P) Total - 97

2172 AMBERLEY GRAZING CO, AMBERLEY, RMB 616, KOJONUP WA, 6395. (AC:BR 123)
Vol. 20.(Founded 1974.) Tel1: (08) 9831 1392.
Prefix. Amberley
Contact: MITCHELL, GARY C
Rams used 2005: Pine Avenue 107/99 (43567) (Service) 198/99 (43572) (Service) 225/02 (45846) (Service) 367/00 (44284) (Service) 290/03 (46562) (Service)
Ewes put to Ram for 2005 drop: 65(P) Total - 65

2180 SHEPHERD L S & M J, LEWEEN, RMB 811, NARROGIN WA, 6315. (AC:BR 347)
Vol. 21.(Founded 1974.) Tel1: (08) 9882 4045 L. Tel2: (08) 9882 4070 T.
Fax: (08) 9882 4071 & 9852 4002. Prefix. Leween
Contact: SHEPHERD, LEWIS or TIM
Rams used 2005: Leween 19/00 (44046) 79/02 (46119) 100/98 (42844) 233/01 (44619); Palana 66/02 (45343) (Service) (AI); Tattykeel 555/03 (46421)
Ewes put to Ram for 2005 drop: 325(P) 40(REC) Total - 365
Additions: Ram Tattykeel 555/03 (46421) from GILMORE J A & M Y & SONS(F.981).

2198 LOVE R G, JUMBUCK PARK, RMB 2083, NALINGA RD, VIOLET TOWN VIC, 3669. (SS) (AC:BR 89)
Vol. 21.(Founded 1974.) Tel1: (03) 5798 1364. Tel2: 0419-539 004.
Fax: (03) 5798 1364. Prefix. Jumbuck
Contact: LOVE, ROBERT
Rams used 2005: Armdale 42/03 (46286) 148/01 (44812)
Ewes put to Ram for 2005 drop: 115(P) Total - 115
Additions: Ram Armdale 42/03 (46286) from ARMSTRONG N & S(F.110).

2200 GENTLE R W & G J, BARTON PARK, RMB 2011, YORK WA, 6302. (SS) (AC:BR 361)
Vol. 21.(Founded 1974.) Tel1: (08) 9641 1343. Tel2: (08) 9641 1030.
Fax: (08) 9641 1343. Prefix. Barton Park
Contact: GENTLE, ROBIN and BRUCE
Rams used 2005: Dongadilling 195/99 (43480); Jolma 71/02 (45532) 10/03 (46463)
Ewes put to Ram for 2005 drop: 135(P) Total - 135
Additions: Ram Jolma 10/03 (46463) from JASPER J R & SONS(F.185).

2202 WESTGARTH MRS V M, YARRAMIE, RMB 1665, STRATHDOWNIE VIC, 3312. (AC:BR 3339)
Vol. 21.(Founded 1974.) Tel1: (03) 5584 7244.
Prefix. Yarramie
Contact: WESTGARTH, VIOLET and STAN
Rams used 2005: Allendale 373/99 (43545); Deloraine Downs 158/99 (43455); Leenala 167/02 (45758); Loddonlea 410/01 (44965)
Ewes put to Ram for 2005 drop: 172(P) Total - 172

Flock No.

2204 WEICHERT N A & R K, BETHELREI, PO BOX 88, KAPUNDA SA, 5373. (LP) (AC:BR 1015)
Vol. 40.(Founded 1974.) Tel1: (08) 8566 3098. Fax: (08) 8566 3254.
Prefix. Bethelrei
Contact: WEICHERT, NEIL
Rams used 2005: Bethelrei 617/02 (46185) 639/02 (46187) 967/03 (47026) 715/03 (47024) 755/03 (47025)
Ewes put to Ram for 2005 drop: 230(P) Total - 230

2209 RATHJEN G F & C M, HOMFELD, 124 CORNELLA CHURCH RD, COLBINABBIN VIC, 3559.
Vol. 21.(Founded 1974.) Tel1: (03) 5432 9329. Fax: (03) 5432 9402.
Email: crathjen@iinet.net.au. Prefix. Homfeld
Contact: RATHJEN, GLENN and CATHERINE
Rams used 2005: Yentrac 89/03 (46945)
Ewes put to Ram for 2005 drop: 75(P) Total - 75
Additions: Ram Yentrac 89/03 (46945) from MCCARTNEY RW & LL & AT(F.4190).

2218 OLIVER G R & P J, ALINTA, 368 POST OFFICE RD, ROSS CREEK VIC, 3352. (AC:BR 3556)
Vol. 21.(Founded 1973.) Tel1: (03) 5342 0490. Tel2: 0418-420 490.
Fax: (03) 5342 0475. Email: gpoliver@alinta.net. Prefix. Alinta
Web address: www.alinta.net
Contact: OLIVER, GORDON
Rams used 2005: Alinta 165/03 (46679); Moon River 66/01 (45580) 1/02 (45581)
Ewes put to Ram for 2005 drop: 75(P) Total - 75
Additions: 2 ewes from RALPH G R & P E(F.1126); 2 ewes from OLIVER G K(F.211).

2222 LAWRENCE A J & C M, CANTERNATTING, 61 O'NEILL RD, NORTHAM WA, 6401.
Vol. 21.(Founded 1974.) Tel1: (08) 9622 3992.
Prefix. Canternatting
Contact: LAWRENCE, ALLAN
Rams used 2005: Dongadilling 186/02 (45243); Pine Avenue 320/98 (42010); Shirlee Downs 54/01 (45268)
Ewes put to Ram for 2005 drop: 200(P) Total - 200

2223 MORECAMBE PTY LTD, G R POYNER, PO BOX 6, NULLAWIL VIC, 3529. (LP) (AC:BR 2196)
Vol. 21.(Founded 1974.) Tel1: (03) 5493 5241. Tel2: 0428-935 241.
Fax: (03) 5493 5386. Prefix. Morecambe
Contact: POYNER, GEOFF
Rams used 2005: Banyenong West 406/02 (45522) 341/03 (46866); Barwon 38/03 (47082); Derrynock 223/99 (43353); Morecambe 14/04 (46867) 44/04 (46868) 78/04 (46869)
Ewes put to Ram for 2005 drop: 172(P) Total - 172
Additions: Ram Banyenong West 341/03 (46866) from RUSSELL A D & R L(F.48); Ram Barwon 38/03 (47082) from YATES R & CO(F.804); 6 ewes from HARRIS R & C(F.32).

Flock No.

2224 JONES B A, MIDGEES, 17 BRUCE AV, KEITH SA, 5267. (SS)
Vol. 43.(Founded 1974.) Tel1: (08) 8755 3346. Tel2: 0417-822 219.
Fax: (08) 8755 3376. Prefix. Midgees
Contact: JONES, MIDGE or BRENT
Rams used 2005: Allendale 105/96 (40466); Glen Devon 264/99 (43241); Jimidgee 33/97 (42299); Ulandi Park 33/97 (41554) 34/97 (41555)
Ewes put to Ram for 2005 drop: 237(P) Total - 237
Additions: 70 ewes from WHEARE DP & CL (F.4106).

2228 CUSACK J & P, TAMBREY, DANDARAGAN WA, 6507.
Vol. 21.(Founded 1974.) Tel1: (08) 9651 4016.
Prefix. Tambrey
Contact: CUSACK, JOHN and PAMELA
Rams used 2005: Chelsea 6/98 (42872)
Ewes put to Ram for 2005 drop: 68(P) Total - 68

2233 GEPPERT B I & G, RIVERSIDE, GLEN OAK MAIL VIA, WAGGA WAGGA NSW, 2650.
Vol. 21.(Founded 1974.) Tel1: (02) 6928 3153.
Prefix. Big
Contact: GEPPERT, KEITH
Rams used 2005: Armdale 217/01 (44815); Deepdene 173/02 (45630)
Ewes put to Ram for 2005 drop: 47(P) Total - 47
Additions: 2 ewes from ARMSTRONG N & S(F.110); 2 ewes from ARMSTRONG N & S(F.110).

2247 THEOBALD B I, NGALLA, 186 MACORNA ROAD, KERANG VIC, 3579. (AC:BR 2237)
Vol. 21.(Founded 1974.) Tel1: (03) 5457 8285. Fax: (03) 5457 8285.
Prefix. Ngalla
Contact: THEOBALD, BARRY
Rams used 2005: Armdale 34/98 (42356); Derby Downs 231/02 (45753) 421/00 (44051); Penrise 24/02 (45772); Punchgrove 130/03 (46898)
Ewes put to Ram for 2005 drop: 200(P) Total - 200
Additions: Ram Punchgrove 130/03 (46898) from MOORE D M & M L(F.3280).

2248 CLOTHIER G W & C L & SONS, GREENVALE, BOX 130, LUCINDALE SA, 5272. (LP) (AC:BR 326)
Vol. 21.(Founded 1975.) Tel1: (08) 8765 8026. Fax: (08) 8765 8002.
Email: yacca@rbm.com.au. Prefix. Woolumbool
Contact: CLOTHIER, PHIL and SHARON
Also used for the 2004 lamb drop were the rams Woolumbool 4332/04 (46979), 2626/02 (46977) and 3227/03 (46978).
Rams used 2005: Bruan 11/03 (46036) (Service) (AI); Derrynock 11/03 (46093) (Service) (AI); Dongadilling 141/03 (46351) (Service) (AI); Gloroy 505/01 (44802) (Service) (AI); Hillcroft Farms 5/03 (45970) (Service) (AI); Newbold 90/03 (46651) (Service) (AI); Pepperton 387/03 (46068) (Service) (AI); Thurlstone 21/03 (47104) (Service) (AI); Woolumbool 4408/04 (46980)
Ewes put to Ram for 2005 drop: 296(P) 15(REC) Total - 311
Additions: Ram Thurlstone 21/03 (47104) (25%) from HAWKEN R W & D(F.251).

Flock No.

2288 LINTON STUD, T/A CAUBAUNE PTY LTD, CAUBAUNE, WOOLBROOK NSW, 2354. (LP) (AC:BR N81/19)
Vol. 21.(Founded 1975.) Tel1: (02) 6777 5857 P. Tel2: (02) 6777 2371 G.
Tel3: 0427-775 857. Fax: (02) 6777 5857 P & 6777 1475 G.
Email: linton@northnet.com.au. Prefix. Linton
Contact: CARTER, BRIAN and TRISH or GEORGE
Also used for the 2004 lamb drop was the ram Linton 159/01 (44239).
Rams used 2005: Derrynock 11/03 (46093) (Service) (AI); Gloroy 505/01 (44802) (Service) (AI); Hillcroft Farms 5/03 (45970) (Service) (AI); Jolma 236/03 (45941) (Service) (AI); Kurralea 351/01 (45108) (Service) (AI); Linton 148/04 (46580) 358/03 (46576) 56/04 (46577) 58/04 (46578) 72/04 (46579) 342/04 (46925) 386/04 (46927) 353/04 (46926) 159/01 (44239); Majardah 1903/03 (45994) (Service) (AI); Ohio (NZ) 106/99 (6417) (Service) (AI); Pepperton 387/03 (46068) (Service) (AI); Pine Avenue 555/02 (45854) (Service) (AI); Takitimu (NZ) 71/02 (7383) (Service) (AI); Wyndamah 254/01 (45203) (Service) (AI)
Ewes put to Ram for 2005 drop: 274(P) Total - 274

2320 CARWELL STUD, T/A CAUBAUNE PTY LTD, CAUBAUNE, WOOLBROOK NSW, 2354. (LP) (AC:BR N81/19)
Vol. 47.(Founded 1975.) Tel1: G(02) 6777 2371. Tel2: P(02) 6777 5857.
Tel3: 0427-775 857. Fax: (02) 6777 5857 & 6777 1475 (G).
Email: linton@northnet.com.au. Prefix. Carwell
Contact: CARTER, GEORGE
Semen retained in the rams Carwell 132/96 (41164), 65/92 (38281) and 86/89 (34805).
Rams used 2005: Gloroy 655/02 (45515) (Service); Linton 325/02 (45800) (Service); Pine Avenue 491/02 (45853)
Ewes put to Ram for 2005 drop: 15(P) Total - 15

2325 ILES L J P, LYNDOWNS, PO BOX 13, SORELL TAS, 7172. (SS) (AC:BR MFSR0131(2))
Vol. 22.(Founded 1975.) Tel1: (03) 6265 2311.
Prefix. Lyndowns
Contact: ILES L J P
Rams used 2005: Killara 243/01 (45161) 231/01 (45049) (Service) (AI) 36/02 (45769) (Service) 12/03 (46029) (Service) 44/03 (46686) (Service) 100/04 (46688) (Service); Lyndowns 452/97 (41831) (Service) (AI); Tattykeel 89/02 (45595) (Service) (AI)
Ewes put to Ram for 2005 drop: 28(P) Total - 28
Additions: Ram Killara 182/03 (46252) from ILES BROS(F.707).

2327 MITCHELL J A C & H J, MEEBREE, RMB 3022, BENALLA VIC, 3672. (AC:BR 250)
Vol. 45.(Founded 1999.) Tel1: (03) 5762 5628. Tel2: (03) 5766 2678.
Prefix. Meebree
Contact: MITCHELL, JOHN or HELEN
Rams used 2005: Derby Downs 298/03 (45757) 476/01 (44906); Valma V262/00 (44299)
Ewes put to Ram for 2005 drop: 125(P) Total - 125
Additions: Ram Derby Downs 298/03 (45757) from MCKINNON R J & D W(F.343); 1 ewe from MCKINNON R J & D W(F.343); 4 ewes from TURNER J H & I V(F.3095).

Flock No.

2345 HONNER W R & M M, FOLLIES, PO BOX 154, JUNEE NSW, 2663. (LP) (AC:BR Y111)
Vol. 22.(Founded 1975.) Tel1: (02) 6924 1844. Fax: (02) 6924 4150.
Prefix. Follies
Contact: HONNER, ROGER
Rams used 2005: Aberdeen 241/03 (46331); Armdale Park 145/02 (45646) 201/02 (45649); Derrynock 1/03 (46092); Follies 101/99 (43283) 165/00 (44555) 274/02 (46950); Kurralea 309/02 (45876) 444/02 (45879) 186/01 (45100) 213/99 (43589)
Ewes put to Ram for 2005 drop: 420(P) Total - 420
Additions: Ram Derrynock 1/03 (46092) from BEATTIE E T JNR(F.1143); Ram Aberdeen 241/03 (46331) from ABERDEEN DORSET STUD(F.788).

2353 COOK R S, BSARMA, PO BOX 144, MINLATON SA, 5575.
Vol. 22.(Founded 1975.) Tel1: (08) 8853 1124. Tel2: 0409-696 787.
Email: bsarma@netyp.com.au. Prefix. Bsarma
Contact: COOK, ROBERT
Rams used 2005: Rilera 38/03 (47043)
Ewes put to Ram for 2005 drop: 90(P) Total - 90
Additions: Ram Rilera 38/03 (47043) from LANGFORD D T & Y M(F.199).

2368 PRENTICE J E & K M, KURRAJONG, ARIAH PARK NSW, 2665. (LP) (AC:BR Y237)
Vol. 27.(Founded 1980.) Tel1: (02) 6975 2606. Fax: (02) 6975 2666.
Prefix. Kurralea
Contact: PRENTICE, JIM
JA & MY Gilmore & Sons retain 50 % of the semen rights in the ram Tattykeel 181/04 (46709) sold to J & K Prentice (F.2368)(67%) and CC & AJ Rowett (F.3125) (33%).
Rams used 2005: Brurob 123/03 (46365); Dongadilling 9/02 (45494); Jolma 112/02 (45250); Kurralea 404/02 (46180) 426/00 (44488) 827/03 (46781) 95/03 (46765) 211/98 (41761); Lochaire (NZ) 576/02 (7492) (Service) (AI); Shellal 230/02 (45010); Tattykeel 181/04 (46709); Ulandi Park 5/03 (45628)
Ewes put to Ram for 2005 drop: 750(P) Total - 750
Additions: Ram Brurob 123/03 (46365) from HISCOCK R(F.1516); Ram Tattykeel 181/04 (46709) (67%) from GILMORE J A & M Y & SONS(F.981); 4 ewes from BEATTIE E T JNR(F.1143); 5 ewes from SUTHERLAND I R(F.4223); 2 ewes from ARMSTRONG N & S(F.110); 2 ewes from ARMSTRONG G(F.3151); 146 ewes from HOOPER F L & W E(F.2622).

2374 STARLING J & R, KOOROOL, 2362 MACARTHUR RD, PENSHURST VIC, 3289. (AC:BR 3306)
Vol. 22.(Founded 1976.) Tel1: (03) 5576 8530. Fax: (03) 5576 8531.
Email: jaryn@datafast.com. Prefix. Koorool
Contact: STARLING, JAMES
Rams used 2005: Aird 81/00 (44660); Hillcroft Farms 289/95 (40184) (Service) (AI); Leenala 379/01 (44792) (Service) (AI); Pollambi 462/02 (45181) (Service) (AI)
Ewes put to Ram for 2005 drop: 98(P) Total - 98

Flock No.

2375 WALLIS C J & D V, WATTLE RANGE, BOX 215, MILLICENT SA, 5280. (AC:BR 472)
Vol. 22.(Founded 1975.) Tel1: (08) 8734 8218. Fax: (08) 8734 8218.
Prefix. Wattle Range
Contact: WALLIS, CHRIS
Rams used 2005: Allendale 7/03 (46730) 71/03 (46733); Kenlorne 150/01 (44928); Kentish Downs 43/99 (43490)
Ewes put to Ram for 2005 drop: 118(P) Total - 118
Additions: Ram Allendale 71/03 (46733) from DAY A E & SONS(F.85); Ram Allendale 7/03 (46730) from DAY A E & SONS(F.85).

2381 MARCHANT R C & J M, KAROONA, PO BOX W689, WEST TAMWORTH NSW, 2340. (AC:BR W81/15)
Vol. 22.(Founded 1975.) Tel1: (02) 6769 8311. Fax: (02) 6769 8314.
Prefix. Karoona
Contact: MARCHANT R C
Rams used 2005: Armdale Park 72/01 (44829) 349/04 (46723)
Ewes put to Ram for 2005 drop: 50(P) Total - 50
Additions: Ram Armdale Park 349/04 (46723) from ARMSTRONG G(F.3151).

2383 BO-BAR PARTNERSHIP, BO-BAR, BARWOOD, KINGS HWY, BRAIDWOOD NSW, 2622. (SS) (AC:BR SE81/29)
Vol. 22.(Founded 1975.) Tel1: (02) 4842 7140. Tel2: (02) 4849 4539.
Tel3: 0427-427 140. Email: rammtozer@braidwood.net.au. Prefix. Bo Bar
Contact: RAMM, JAMIE or BARBARA or RHYLL
Rams used 2005: Armdale 469/02 (45637) 807/01 (44821); Bo Bar 78/00 (44658) 44/03 (46884) 198/03 (46885) 51/02 (45991); Kismet 2/98 (43107); Tattykeel 199/02 (45600)
Ewes put to Ram for 2005 drop: 310(P) Total - 310

2392 TREWICK S J & M V, MAYFIELD PARK, RSD, ELMORE VIC, 3558. (LP) (AC:BR 2242)
Vol. 22.(Founded 1971.) Tel1: (03) 5432 6238.
Prefix. Jenstan
Contact: TREWICK, STAN
Also used for the 2004 lamb drop was the ram Jenstan 29/02 (46797).
Rams used 2005: Ivadene 298/01 (44723) 101/03 (45671) (Service); Jenstan 124/02 (45908) 150/03 (46829); Kurralea 350/02 (45877); Punchgrove 30/03 (46894)
Ewes put to Ram for 2005 drop: 163(P) Total - 163
Additions: Ram Punchgrove 30/03 (46894) from MOORE D M & M L(F.3280).

2404 GAY S A & A J, ROSEMARY-HALL, KIALLA VIA, CROOKWELL NSW, 2583. (AC:BR SE81/1)
Vol. 22.(Founded 1976.) Tel1: (02) 4832 1941. Tel2: (02) 4844 3118.
Prefix. Rosemary Hall
Contact: GAY S A
Rams used 2005: Gooramma 143/04 (46673) 240/04 (46676); Oura 80/99 (43155); Rosemary Hall 148/97 (42774) 4/01 (45689) 100/01 (45691) 33/01 (45690)
Ewes put to Ram for 2005 drop: 208(P) Total - 208
Additions: Ram Gooramma 143/04 (46673) from CORCORAN J M(F.1778); Ram Gooramma 240/04 (46676) from CORCORAN J M(F.1778).

Flock No.

2412 MOREING MORFIELD PARTNERSHIP, MORFIELD, MINTO, BIBBENLUKE NSW, 2632. (SS) (AC:BR CW97/23)
Vol. 22.(Founded 1976.) Tel1: (02) 6458 5224.
Prefix. Morfield
Contact: MOREING, TERRY
Rams used 2005: Armdale Park 65/03 (46279); Ashbank 239/01 (45045) (Service); Kurralea 43/02 (45864); Morfield 29/03 (46754)
Ewes put to Ram for 2005 drop: 230(P) Total - 230
Additions: Ram Armdale Park 65/03 (46279) from ARMSTRONG G(F.3151).

2429 LANG A & SONS, STRATHERRICK, 135 BARDINBA RD, WEERING VIA BEEAC VIC, 3251. (AC:BR 3517)
Vol. 23.(Founded 1976.) Tel1: (03) 5238 8355. Email: donaldlang1@yahoo.com.
Prefix. Stratherrick
Contact: LANG, DONALD
Rams used 2005: Englewood Park 100/00 (44091)
Ewes put to Ram for 2005 drop: 44(P) Total - 44

2447 GILBERTSON J R, ESKLEIGH, ROCKLEY ROAD, PERTHVILLE NSW, 2795. (SS) (AC:BR CW85/6)
Vol. 38.(Founded 1976.) Tel1: (02) 6337 2661. Tel2: 0413-338 442.
Email: eskleigh@ozemail.com.au. Prefix. Montray
Contact: GILBERTSON, JENNY
Rams used 2005: Kurralea 824/02 (45893); Montray 4/00 (44288); Tattykeel 314/03 (46415)
Ewes put to Ram for 2005 drop: 155(P) Total - 155
Additions: Ram Tattykeel 314/03 (46415) from GILMORE J A & M Y & SONS(F.981).

2450 LOOSEMORE K, GLENDON PASTORAL PS, GLENDON NORTH, WARIALDA NSW, 2402. (LP) (AC:BR N99/316)
Vol. 23.(Founded 1976.) Tel1: (02) 6729 9033. Fax: (02) 6729 9133.
Prefix. Palana
Contact: LOOSEMORE, KEITH
Rams used 2005: Ashbank 6/02 (45780) (Service) (AI); Brimfield 322/03 (46619) (Service) (AI) 348/02 (45709) (Service) (AI); Glenore 9/01 (44766) (Service) (AI); Hillcroft Farms 279/01 (44756) (Service) (AI) 237/01 (44525) (Service) (AI); Newbold 170/03 (45729) (Service) (AI); Palana 164/04 (46949) 66/02 (45343) 83/02 (45344); Shellal 241/01 (45002) (Service) (AI); Tattykeel 555/03 (46421) (Service) (AI)
Ewes put to Ram for 2005 drop: 224(P) Total - 224

2452 WALKER B J & K A, KENLORNE, PO BOX 62, BEACHPORT SA, 5280. (LP) (AC:BR 333)
Vol. 23.(Founded 1976.) Tel1: (08) 8735 8177. Fax: (08) 8735 8178.
Prefix. Kenlorne
Contact: WALKER, BETTY or KEN
Rams used 2005: Allendale 128/03 (46740) 66/97 (42065); Banyenong West 78/03 (46031); Glen Devon 86/01 (44918); Gloroy 421/02 (45062); Kenlorne 78/03 (46993) 74/04 (46994) 192/04 (46995) 51/98 (42120) 236/02 (45986); Majardah 1703/03 (47062)
Ewes put to Ram for 2005 drop: 300(P) Total - 300

Flock No.

Additions: Ram Banyenong West 78/03 (46031) from RUSSELL A D & R L(F.48); Ram Allendale 52/03 (46731) from DAY A E & SONS(F.85); Ram Allendale 128/03 (46740) from DAY A E & SONS(F.85); Ram Majardah 1703/03 (47062) from PRICE R & D(F.1886).

2459 HANDSCOMBE D J, DEEJAY, PO BOX 54, QUAIRADING WA, 6383.
Vol. 23.(Founded 1974.) Tel1: (08) 9645 4216.
Prefix. Deejay
Contact: HANDSCOMBE, DON
Rams used 2005: Betsys Place 17/99 (43273) 5/00 (43275); Brimfield 498/02 (45714) 320/02 (45707); Pine Avenue 228/03 (46561) 199/03 (46557); Punchgrove 84/97 (41780)
Ewes put to Ram for 2005 drop: 400(P) Total - 400
Additions: Ram Pine Avenue 228/03 (46561) from WRIGHT C H & O M & SONS(F.1892); Ram Pine Avenue 199/03 (46557) from WRIGHT C H & O M & SONS(F.1892).

2470 SCOTT A B & D L, VALLEY VISTA, COOLAC NSW, 2727. (SS) (AC:BR Y303)
Vol. 36.(Founded 1976.) Tel1: (02) 6945 3234. Fax: (02) 6945 3234.
Prefix. Valley Vista
Contact: SCOTT, ANDREW and DONNA
Rams used 2005: Armdale 839/01 (44822); Tattykeel 222/03 (45609); Valley Vista 88/03 (47019) 186/03 (47020) 103/00 (44227)
Ewes put to Ram for 2005 drop: 350(P) Total - 350
Additions: Ram Tattykeel 222/03 (45609) from GILMORE J A & M Y & SONS(F.981); 2 ewes from BARINGA DORSET STUD(F.3807); 2 ewes from ARMSTRONG N & S(F.110); 4 ewes from ARMSTRONG G(F.3151); 4 ewes from ARMSTRONG G(F.3151); 5 ewes from PRENTICE J E & K M(F.2368).

2476 EDWARDS R L & G W, CADDA, PO BOX 146, MUCHEA WA, 6501. (AC:BR 183)
Vol. 23.(Founded 1976.) Tel1: (08) 9571 4225. Email: ronruda@vianet.net.au.
Prefix. Cadda
Contact: EDWARDS, RONALD L
Rams used 2005: Hillcroft Farms 233/02 (45477); Jolma 184/01 (44840) 37/01 (44838); Pine Avenue 307/02 (45847); Sandown 2176/02 (46144)
Ewes put to Ram for 2005 drop: 152(P) Total - 152

2482 VALED POLL DORSET STUD, VALED, M123 RSD POOTILLA, VIA BALLARAT VIC, 3352. (AC:BR 3283)
Vol. 23.(Founded 1976.) Tel1: (03) 5334 7241. Tel2: 0410-434 829.
Prefix. Valed
Contact: RUMLER, TED
Rams used 2005: Derby Downs 252/03 (46484); Gloroy 258/01 (44799); Kurralea 310/98 (42493) 537/99 (43610)
Ewes put to Ram for 2005 drop: 150(P) Total - 150
Additions: Ram Derby Downs 252/03 (46484) from MCKINNON R J & D W(F.343).

Flock No.

2493 MACDONALD D & J, FAIRBURN, 1014 PORCUPINE RIDGE RD, DAYLESFORD VIC, 3461. (SS) (AC:BR 3371)
Vol. 23.(Founded 1976.) Tel1: (03) 5348 7630.
Prefix. Fairburn
Contact: MacDONALD, DARRYL and JANET
Rams used 2005: Fairburn 48/01 (45218); Gartlee 2/01 (44743); Penrise 43/02 (45774); Yaralla 35/03 (46427)
Ewes put to Ram for 2005 drop: 229(P) Total - 229
Additions: Ram Yaralla 35/03 (46427) from YARALLA STUD(F.407); 1 ewe from BUCKNALL I I (F.407).

2512 PETERS M S & W J & J D, TINTAGEL, RMB 2564, PORT FAIRY VIC, 3284.
Vol. 23.(Founded 1976.) Tel1: (03) 5529 5370. Fax: (03) 5529 5370.
Prefix. Tintagel
Contact: PETERS, MERV and WENDY
Rams used 2005: Deloraine 343/98 (43127)
Ewes put to Ram for 2005 drop: 40(P) Total - 40

2534 FAIR PARTNERSHIP, CUDGEE, RMB 259, APPLEBY LANE, TAMWORTH NSW, 2340. (AC:BR NW82/33)
Vol. 23.(Founded 1977.) Tel1: (02) 6769 7525.
Prefix. Cudgee
Contact: FAIR, ERIC or NERIDA
Rams used 2005: Abelene Park 52/03 (46453) 162/01 (44861)
Ewes put to Ram for 2005 drop: 62(P) Total - 62
Additions: Ram Abelene Park 52/03 (46453) from DOUGLAS M K & C M & SONS(F.2616).

2555 WINTER D B, FOUR WINDS, 51 FITZROY STREET, GOULBURN NSW, 2580. (AC:BR NW82/44)
Vol. 23.(Founded 1977.) Tel1: (02) 4821 2931. Fax: (02) 4821 0229.
Prefix. Moonbi Range
Contact: WINTER, DAVID
Rams used 2005: Tattykeel 198/01 (44089) 561/03 (46423) 284/02 (45589) 140/02 (44894) (Service)
Ewes put to Ram for 2005 drop: 28(P) Total - 28
Additions: Ram Tattykeel 561/03 (46423) (25%) from GILMORE J A & M Y & SONS(F.981); 1 ewe from GILMORE J A & M Y & SONS(F.981).

2567 YEO D B, YOORALLA, LEADVILLE NSW, 2831. (AC:BR W83/11)
Vol. 23.(Founded 1977.) Tel1: (02) 6375 0258.
Prefix. Yeomont
Contact: YEO, STEPHEN
Rams used 2005: Tattykeel 145/03 (46409) 285/03 (46413) 312/01 (44888)
Ewes put to Ram for 2005 drop: 70(P) Total - 70
Additions: Ram Tattykeel 145/03 (46409) from GILMORE J A & M Y & SONS(F.981); Ram Tattykeel 285/03 (46413) from GILMORE J A & M Y & SONS(F.981).

Flock No.

2589 OVERNEWTON STUD, J M MACKENZIE, KALIMNA, WINCHELSEA VIC, 3241. (LP) (AC:BR 3056)
Vol. 24.(Founded 1977.) Tel1: (03) 5267 2075. Fax: (03) 5267 2075.
Prefix. Overnewton
Contact: MACKENZIE, JOAN and KENNETH
Rams used 2005: Overnewton L33/01 (45164) L22/01 (45163) C1-2/03 (46923) L22-4/04 (46924) C12/00 (44064) C1-9/02 (45695) C12-32/02 (45696)
Ewes put to Ram for 2005 drop: 150(P) Total - 150

2604 FORD M T & V J, MATOLEA, 824 PORCUPINE RIDGE ROAD, DAYLESFORD VIC, 3461. (AC:BR 3102)
Vol. 24.(Founded 1977.) Tel1: (03) 5348 7530. Fax: (03) 5348 7530.
Prefix. Matolea
Contact: FORD, MAXWELL T
Rams used 2005: Gloroy 480/98 (42598) 262/01 (44800)
Ewes put to Ram for 2005 drop: 82(P) Total - 82

2611 BUSWELL B M, NARROWANA GULLY, PO BOX 154, MT BARKER WA, 6324. (LP)
Vol. 24.(Founded 1977.) Tel1: (08) 9851 4074. Fax: (08) 9851 4074.
Email: narrowana@bigpond.com. Prefix. Narrowana Gully
Contact: BUSWELL, BRUCE M
Rams used 2005: Gloroy 444/01 (44208) (Service) (AI); Hillcroft Farms 194/01 (44522); Jolma 114/03 (46465); Kurralea 240/02 (45875) (Service) (AI) 211/98 (41761) (Service) (AI); Narrowana Gully 219/02 (45560) 116/00 (44217) 271/03 (46516) 277/03 (46517) 139/01 (44746) (Service) (AI); Ohio (NZ) 106/99 (6417) (Service) (AI)
Ewes put to Ram for 2005 drop: 200(P) Total - 200
Additions: Ram Jolma 114/03 (46465) from JASPER J R & SONS(F.185); Ram Lakeside Park 120/03 (46970) (50%) from GLENWAL & CO(F.545); 9 ewes from GLENWAL & CO(F.545); 7 ewes from LADYMAN K J(F.1838).

2616 DOUGLAS M K & C M & SONS, ABELENE PARK, DUNCANS CREEK RD, WOOLOMIN NSW, 2340. (AC:BR NW81/1)
Vol. 24.(Founded 1977.) Tel1: (02) 6764 2241. Fax: (02) 6764 2241.
Email: abelenepark@optusnet.com. Prefix. Abelene Park
Contact: DOUGLAS, MAXWELL K
Rams used 2005: Abelene Park 216/00 (44333) 56/99 (43006) 216/04 (46842) 5/03 (46452) 137/01 (44857) 198/99 (43750) 14/02 (45924) 158/01 (45923); Armdale 56/99 (43483) (Service) (AI); Greyhome 42/95 (39860) (Service) (AI); Punchgrove 31/01 (44547) (Service) (AI); Rene 1101/02 (45653) (Service) (AI) 1768/03 (46598) (Service) (AI)
Ewes put to Ram for 2005 drop: 248(P) Total - 248

2621 FINNIS P A, PASTIME, RMB 757, BITHRAMERE, VIA, TAMWORTH NSW, 2340. (AC:BR NW82/3)
Vol. 24.(Founded 1977.) Tel1: (02) 6760 4210.
Prefix. Pastime
Contact: FINNIS, PAUL
Rams used 2005: Abelene Park 57/02 (45682); Ashbank 118/00 (44352)
Ewes put to Ram for 2005 drop: 50(P) Total - 50

Flock No.

2622 HOOPER F L & W E, GLEN AULIN, 715 LAWSON ROAD, GOORAMBAT VIC, 3725. (LP) (AC:BR 69)
Vol. 24.(Founded 1977.) Tel1: (03) 5764 1220.
Prefix. Glen Aulin
Contact: HOOPER, FRANK and WILMA
This flock has only 41 ewe lambs on hand.

2639 WALKINGTON P J, PETERVILLE PARK, BOX 92, JAMESTOWN SA, 5491. (AC:BR 636)
Vol. 24.(Founded 1977.) Tel1: (08) 8664 1298.
Prefix. Peterville Park
Contact: WALKINGTON, PETER
Rams used 2005: Glen Devon 145/98 (42453) 62/03 (46607) 212/02 (45568) 23/00 (44125) 41/99 (43236) 21/99 (43233); Newbold 85/00 (43727) 114/98 (42720)
Ewes put to Ram for 2005 drop: 245(P) Total - 245
Additions: Ram Glen Devon 62/03 (46607) from GLEN DEVON STUDS(F.300).

2649 VERNLEA GRAZING CO, JANRAY, RSM 710, MIDLANDS ROAD, COOMBERDALE WA, 6512. (AC:BR 326)
Vol. 24.(Founded 1977.) Tel1: (08) 9651 8016. Tel2: (08) 9651 8012.
Tel3: 0427-518 016. Fax: (08) 9651 8016 & 9651 8012.
Email: vernlea@bigpond.com.au. Prefix. Janray
Contact: McLEAN, RAY or DAVID
Rams used 2005: Hillcroft Farms 48/03 (46388); Pine Avenue 204/03 (46558)
Ewes put to Ram for 2005 drop: 100(P) Total - 100
Additions: Ram Hillcroft Farms 48/03 (46388) from BRADFORD D S & G & CO PTY LTD(F.1972); Ram Pine Avenue 204/03 (46558) from WRIGHT C H & O M & SONS(F.1892).

2655 MARR R D & P J, KIEMBAH, MACKEYS CREEK RD, EUGOWRA NSW, 2806. (AC:BR CW81/14)
Vol. 24.(Founded 1977.) Tel1: (02) 6859 2329 R. Tel2: (02) 6859 2599 C.
Tel3: 0437-192 599. Fax: (02) 6859 2329. Email: camarra@westserv.net.au.
Prefix. Gererdan
Contact: MARR, ROD or CHRIS
Rams used 2005: Ashbank 94/03 (46697) 6/02 (45780) (Service) (AI); Athol Stane (NZ) 82/02 (7477) (Service) (AI); Brimfield 491/03 (46624) 322/03 (46619) (Service) (AI); Gererdan 9246/99 (43252) 0300/00 (43254) 86/02 (45573) 230/03 (45576) 154/03 (45574) 292/04 (46790) 476/04 (46791) 288/01 (44726) 101/01 (44724) 259/03 (46313) 100/98 (43015) 108/03 (45701); Kurralea 801/02 (45891) 218/01 (45103) (Service) (AI)
Ewes put to Ram for 2005 drop: 750(P) Total - 750
Additions: Ram Brimfield 491/03 (46624) from WHYTE M & CREMASCO G(F.1650); Ram Ashbank 94/03 (46697) from DIXON E C & J E(F.1513).

2656 BINNING M, KEBIN, BOX 10, YORK WA, 6302.
Vol. 24.(Founded 1977.) Tel1: (08) 9641 4047. Fax: (08) 9641 4047.
Email: melissabinning@hotmail.com. Prefix. Kebin
Contact: BINNING, MELISSA
Rams used 2005: Kebin 32/98 (45973)
Ewes put to Ram for 2005 drop: 14(P) Total - 14
Additions: 7 ewes from GLENWAL & CO(F.545).

Flock No.

2657 HUTCHESSON N J & M L, MARGATE, BOX 86, MILLICENT SA, 5280. (AC:BR 402)
Vol. 24.(Founded 1977.) Tel1: (08) 8735 9070.
Prefix. Margate
Contact: HUTCHESSON, NEVILLE
Rams used 2005: Allendale 163/01 (45076) 93/99 (43528)
Ewes put to Ram for 2005 drop: 120(P) Total - 120

2659 BRILL B F & V D, DULLAH, 41 SPRING ST, GANMAIN NSW, 2702. (SS) (AC:BR Y068)
Vol. 24.(Founded 1977.) Tel1: (02) 6927 6436.
Prefix. Dullah
Contact: BRILL, BARRIE
Rams used 2005: Armdale Park 137/02 (45645); Kurralea 663/00 (44493)
Ewes put to Ram for 2005 drop: 92(P) Total - 92

2674 GILLETT W E & P M, STEWART DOWNS, PO BOX 49, WILLIAMS WA, 6391. (LP)
Vol. 24.(Founded 1977.) Tel1: (08) 9885 8084. Tel2: (08) 9885 8083.
Fax: (08) 9885 8084 & (08) 9885 8087. Email: mick.gillett@bigpond.com.
Prefix. Stewart Downs
Contact: GILLETT, MICHAEL
Rams used 2005: Hillcroft Farms 521/02 (45484) 46/01 (44750)
Ewes put to Ram for 2005 drop: 84(P) Total - 84

2675 MINCHIN R A & M F, MANDER, PO BOX 36, QUAIRADING WA, 6383. (AC:BR 48)
Vol. 24.(Founded 1977.) Tel1: (08) 9646 6218.
Prefix. Mander
Contact: MINCHIN, FAYE
Rams used 2005: Betsys Place 5/00 (43275) (Service); Penrise 67/97 (41778) (Service); Pine Avenue 38/03 (46555)
Ewes put to Ram for 2005 drop: 150(P) Total - 150
Additions: Ram Pine Avenue 38/03 (46555) from WRIGHT C H & O M & SONS(F.1892).

2680 DRAPER R & J, 15 REIDY & STEVENSONS RD,MT ECCLES, VIA LEONGATHA VIC, 3953.
Vol. 24.(Founded 1978.) Tel1: (03) 5668 9244.
Prefix. Jenper
Contact: DRAPER, ROD and JENNIFER
Rams used 2005: Punchgrove 80/01 (44995)
Ewes put to Ram for 2005 drop: 36(P) Total - 36

2689 SOLE I J & M F, AVONCLIFFE, GUYRA NSW, 2365. (AC:BR N81/6)
Vol. 24.(Founded 1978.) Tel1: (02) 6779 1124. Fax: (02) 6779 2356.
Prefix. Kembla
Contact: SOLE, MADGE
Rams used 2005: Ashbank 48/04 (46702); Kembla 132/01 (45189) 69/04 (46843)
Ewes put to Ram for 2005 drop: 96(P) Total - 96
Additions: Ram Ashbank 48/04 (46702) from DIXON E C & J E(F.1513).

Flock No.

2695 RUBIE TL & RA & CP & MJ, TIARA, BOX 159, CHINCHILLA QLD, 4413. (AC:BR QGJD0221)
Vol. 24.(Founded 1978.) Tel1: (07) 4662 7420. Tel2: (07) 4691 5179.
Prefix. Trimac
Contact: RUBIE, TERRY or CHRIS
Rams used 2005: Gererdan 154/03 (45574) (Service) (AI); Rannoch V194/00 (44292); Rene 321/97 (41462) (Service) (AI) 1505/03 (46582) (Service) (AI) 1768/03 (46598) (Service) (AI); Trimac 14/01 (44635)
Ewes put to Ram for 2005 drop: 260(P) Total - 260

2699 LUSH A H, FAIRVIEW HILLS, BOX 2, INMAN VALLEY SA, 5211. (SS) (AC:BR 421)
Vol. 24.(Founded 1978.) Tel1: (08) 8558 8214. Tel2: (08) 8598 5281.
Fax: (08) 8558 8214. Email: bjlush@chariot.net.au. Prefix. Fairview Hills
Contact: LUSH, ADRIAN or BRENTON
Rams used 2005: Glen Devon 236/02 (45569); Kreeside 44/01 (44934) 91/01 (44935); Rilera 222/99 (43147)
Ewes put to Ram for 2005 drop: 283(P) Total - 283

2710 MUIR G D & CO, MORDALLUP, RMB 176, MANJIMUP WA, 6258. (AC:BR 340)
Vol. 24.(Founded 1977.) Tel1: (08) 9769 1025. Tel2: (08) 9769 1001.
Fax: (08) 9769 1045. Email: mordallup@iinet.net.au. Prefix. Mordallup
Contact: MUIR, GRAHAM
Rams used 2005: Mordallup 15/98 (43647) 137/01 (45216) 121/01 (45215) 97/01 (44556)
Ewes put to Ram for 2005 drop: 90(P) Total - 90

2711 SANDFORD M N, CRAIGIEBURN, DENILIQUIN NSW, 2710. (SS) (AC:BR Y233)
Vol. 24.(Founded 1978.) Tel1: (03) 5882 5921.
Prefix. Craigieburn
Contact: SANDFORD, MAX
Rams used 2005: Kurralea 197/01 (45101) 102/02 (45865) 40/02 (45863) 450/02 (45880)
Ewes put to Ram for 2005 drop: 330(P) Total - 330

2735 DOWNING T J & D J, MOROOROO, BOX 102, MUNDULLA SA, 5270.
Vol. 25.(Founded 1978.) Tel1: (08) 8753 4046.
Prefix. Morooroo
Contact: DOWNING, TIM
Rams used 2005: Netley Park 213/00 (44072)
Ewes put to Ram for 2005 drop: 35(P) Total - 35

2739 VALLENCE J J & A R, RSD 1751, KERANG-MURRABIT ROAD, KERANG VIC, 3579. (AC:BR 2135)
Vol. 25.(Founded 1978.) Tel1: (03) 5453 7122. Tel2: 0427-076 656.
Fax: (03) 5453 7129. Prefix. Serenity
Contact: VALLENCE, RUTH
Rams used 2005: Geejay 82/03 (46269)
Ewes put to Ram for 2005 drop: 30(P) Total - 30
Additions: Ram Geejay 82/03 (46269) from DAVEY G K & J(F.3519).

Flock No.

2743 MATE I A & J G, GREYWOOD, YALLAMBEE HOMESTEAD, DUNEDOO NSW, 2844. (PS) (AC:BR W82/25)
Vol. 25.(Founded 1978.) Tel1: (02) 6886 6114. Fax: (02) 6886 6114.
Email: jacquiemate@bigpond.com. Prefix. Greywood
Contact: MATE, ANTHONY
The ram Kurralea 651/03 (46778) was added from P Major (F.4372).
Rams used 2005: Ashbank 8/02 (45781) 128/02 (45787); Ashburnia 56/02 (45455); Kurralea 651/03 (46778); Thurlstone 159/03 (46459) 306/03 (46460) 338/03 (46462)
Ewes put to Ram for 2005 drop: 270(P) Total - 270
Additions: Ram Thurlstone 159/03 (46459) from HAWKEN R W & D(F.251); Ram Thurlstone 306/03 (46460) from HAWKEN R W & D(F.251); Ram Thurlstone 338/03 (46462) from HAWKEN R W & D(F.251); 22 ewes from BENNETT J A(F.2833).

2745 MCKENZIE J F & I J, KURRARA, HOLBROOK NSW, 2644. (AC:BR Y297)
Vol. 36.(Founded 1990.) Tel1: (02) 6036 2189. Fax: (02) 6036 3390.
Prefix. Kurrara
Contact: McKENZIE, JOHN
Rams used 2005: Rene 345/97 (41801)
Ewes put to Ram for 2005 drop: 55(P) Total - 55

2750 HERMES POLL DORSETS, HERMES, WOODSTOCK NSW, 2793. (LP)
Vol. 25.(Founded 1978.) Tel1: (02) 6345 0331. Fax: (02) 6345 0153.
Email: hermes@allstate.net.au. Prefix. Hermes
Web address: www.allstate.net.au/hermes
Contact: MORRISON, SANDY
Rams used 2005: Derrynock 11/03 (46093) (Service) (AI); Hermes 143/00 (45024) 179/00 (45025) 288/00 (45026) 407/99 (43921) 34/04 (46845) 58/04 (46846) 7/04 (46844); Majardah 1903/03 (45994) (Service) (AI); Roeston Park 31/03 (45963) (Service) (AI); Thurlstone 105/02 (45619) (Service) (AI) 209/03 (46214) (Service) (AI)
Ewes put to Ram for 2005 drop: 440(P) Total - 440
Additions: Ram Thurlstone 209/03 (46214) (25%) from HAWKEN R W & D(F.251).

2762 MARKS C, REGINA MAREE, 218 QUEEN ST, ASHFIELD NSW, 2131.
Vol. 25.(Founded 1978.) Tel1: (02) 9233 1355. Fax: (02) 9233 4119.
Email: cameronm@percymarks.com.au. Prefix. Regina Maree
Contact: MARKS, CAMERON and REGINA
Rams used 2005: Armdale 146/00 (43965); Regina Maree 12/02 (45841); Rene 728/01 (45154) 728/01 (45154)
Ewes put to Ram for 2005 drop: 31(P) Total - 31
Additions: Ram Rene 728/01 (45154) (50%) from ARMSTRONG N & S(F.110); Ram Rene 728/01 (45154) (50%) from ARMSTRONG G(F.3151).

2766 CHADWICK J C & M R, EAGLES VIEW, RUNNING STREAM NSW, 2850. (AC:BR W81/18)
Vol. 25.(Founded 1977.) Tel1: (02) 6358 8288. Tel2: 0429-050 861.
Fax: (02) 6358 8288. Email: mrchad@bigpond.com. Prefix. Brogan
Contact: CHADWICK, JOHN and MARGARET
Rams used 2005: Ashbank 52/97 (41810) 191/00 (44355); Brogan 426/03 (47078)
Ewes put to Ram for 2005 drop: 110(P) Total - 110

Flock No.

2778 MITCHELL G C & A C, GLENCRAOBH, RMB 616, KOJONUP WA, 6395. (LP) (AC:BR 123)
Vol. 31.(Founded 1984.) Tel1: (08) 9831 1170.
Prefix. Glencraobh
Contact: MITCHELL, GARRY
Rams used 2005: Pine Avenue 367/00 (44284) 225/02 (45846) 107/99 (43567) 198/99 (43572) 290/03 (46562)
Ewes put to Ram for 2005 drop: 115(P) Total - 115
Additions: Ram Pine Avenue 334/03 (46563) from WRIGHT C H & O M & SONS(F.1892); Ram Pine Avenue 290/03 (46562) from WRIGHT C H & O M & SONS(F.1892).

2784 MOTTRAM MISS B A, ANNALEAKA, RMB 226, QMS, MANJIMUP WA, 6258.
Vol. 25.(Founded 1978.) Tel1: (08) 9773 1218. Email: mottram@wn.com.au.
Prefix. Annaleaka
Contact: MOTTRAM, BEV
Rams used 2005: Pine Avenue 207/01 (44950)
Ewes put to Ram for 2005 drop: 70(P) Total - 70

2786 MCMAHON L J & A G PTY LTD, KENT RIVER, RMB 234, KOJONUP WA, 6395.
Vol. 25.(Founded 1978.) Tel1: (08) 9831 1300. Fax: (08) 9831 1300.
Prefix. Kent River
Contact: McMAHON, LESTER
Rams used 2005: Leween 175/01 (44744); Renfrew 23/03 (46531)
Ewes put to Ram for 2005 drop: 50(P) Total - 50
Additions: Ram Renfrew 23/03 (46531) from O'HALLORAN LR & JV & NC(F.4172).

2798 HILL N R & M K, POINT CREEK, PO BOX 91, MT BARKER WA, 6324.
Vol. 31.(Founded 1984.) Tel1: (08) 9851 3429. Tel2: 0429-882 714.
Fax: (08) 9851 3433. Prefix. Point Creek
Contact: HILL, NORM
Rams used 2005: Glendale W60/01 (44975) Y40/03 (47091)
Ewes put to Ram for 2005 drop: 118(P) Total - 118
Additions: Ram Glendale Y40/03 (47091) from DITCHBURN D E(F.3412).

2799 BENNETT G J & SONS, RMB 3018, MANEROO, BERRIGAN RD, BAROOGA VIC, 3644. (AC:BR Y064)
Vol. 25.(Founded 1978.) Tel1: (03) 5873 4267.
Prefix. Lalabar
Contact: BENNETT,BARRY
Rams used 2005: Lalabar 391/04 (46992)
Ewes put to Ram for 2005 drop: 25(P) Total - 25

2803 KNIGHT L G & J, WARINILLA, WEIR RD, HARVEY WA, 6220. (AC:BR 199)
Vol. 25.(Founded 1978.) Tel1: (08) 9729 1270. Tel2: 0419-918 072.
Fax: (08) 9729 3270. Prefix. Warinilla Park
Contact: KNIGHT, LEN
Rams used 2005: Hillcroft Farms 350/01 (44528) (Service) (AI); Warinilla Park 7/04 (46848) 1/04 (46847) 51/03 (45913) 35/03 (45912)
Ewes put to Ram for 2005 drop: 175(P) Total - 175

Flock No.

2809 BEEAMMA PTY LTD, PAXTON, PO BOX 96, BORDERTOWN SA, 5268. (LP) (AC:BR 470)
Vol. 34.(Founded 1988.) Tel1: (08) 8758 2079. Fax: (08) 8758 2083.
Email: mjharvey@lm.net.au. Prefix. Paxton
Contact: HARVEY, MARTIN
Rams used 2005: Allendale 284/02 (45827) 245/01 (45079); Wrattenbullie 11/03 (46001)
Ewes put to Ram for 2005 drop: 147(P) Total - 147
Additions: Ram Wrattenbullie 11/03 (46001) from DAVIES R N(F.987).

2815 ROWLEY D R & J, SPRINGWOOD, JERANGLE NSW, 2630. (SS) (AC:BR SE81/3)
Vol. 25.(Founded 1979.) Tel1: (02) 6454 3162. Fax: (02) 6454 3062.
Email: rowleys@asitis.net.au. Prefix. Springwaters
Contact: ROWLEY, DENNIS and JO-ANNE
Rams used 2005: Ashbank 132/02 (45790); Springwaters 88/04 (47058) 110/04 (47059) 301/04 (47060) 74/03 (46267) 86/01 (44423) 150/01 (44424) 261/01 (44425)
Ewes put to Ram for 2005 drop: 450(P) Total - 450

2828 CHRISTIAN E J & G M, SMITHFIELDS, GILGANDRA NSW, 2827. (AC:BR W83/9)
Vol. 25.(Founded 1979.) Tel1: (02) 6847 2056.
Prefix. Deep Downs
Contact: CHRISTIAN E J
Rams used 2005: Ashbank 14/02 (45782)
Ewes put to Ram for 2005 drop: 125(P) Total - 125

2837 MOLONEY AND MOLONEY, LUANA, KORONUBU, YALBRAITH RD, TARALGA NSW, 2580. (AC:BR SE81/12)
Vol. 25.(Founded 1979.) Tel1: (02) 4843 8146. Fax: (02) 4843 8146.
Prefix. Luana
Contact: MOLONEY, IAN
Rams used 2005: Hillden 121/01 (45328); Kurralea 431/98 (42496); Morfield 24/03 (46687); Timor 004/97 (43011)
Ewes put to Ram for 2005 drop: 125(P) Total - 125
Additions: Ram Hillden 121/01 (45328) from FROST B A & L K(F.1593); Ram Morfield 24/03 (46687) from MOREING MORFIELD PARTNERSHIP(F.2412).

2857 MCDONNELL S J & P A, SNOWBALL HILL, GUNDAGAI NSW, 2722. (AC:BR Y213)
Vol. 26.(Founded 1979.) Tel1: (02) 6944 1016. Tel2: 0427-276 356.
Prefix. Tumblong
Contact: McDONNELL S J
Rams used 2005: Aberdeen 21/03 (46329) 13/99 (42980); Valley Vista 132/01 (45288)
Ewes put to Ram for 2005 drop: 75(P) Total - 75
Additions: Ram Aberdeen 21/03 (46329) from ABERDEEN DORSET STUD(F.788).

2861 BUSHBY K J & E J, THE HOWE, PO BOX 228, LAKE GRACE WA, 6353. (LP)
Vol. 26.(Founded 1979.) Tel1: (08) 9889 8041. Fax: (08) 9889 8041.
Email: the-howe@treko.net.au. Prefix. The Howe
Contact: BUSHBY, KEVIN and JANE
Rams used 2005: Denroy 193/01 (44403) (Service) (AI); Hillcroft Farms 194/01 (44522); Kurralea 240/02 (45875) (Service) (AI); Lakeside Park 120/03 (46970); Linton (NZ) 514/00 (6956) (Service) (AI); Narrowana Gully 190/03 (46514); Ohio (NZ) 205/93 (5378) (Service) (AI) 106/99 (6417) (Service) (AI); Ullswater 17/02 (45859) (Service) (AI)

Flock No.

Ewes put to Ram for 2005 drop: 160(P) 33(REC) Total - 193
Additions: Ram Narrowana Gully 190/03 (46514) from BUSWELL B M(F.2611); Ram Lakeside Park 120/03 (46970) (50%) from GLENWAL & CO(F.545).

2869 GARGALOO, CLAREMONT, NYNGAN NSW, 2825. (AC:BR CW99/2)
Vol. 26.(Founded 1979.) Tel1: (02) 6832 1111. Tel2: (02) 6832 2663.
Tel3: (02) 6832 2866. Email: ricboot@bigpond.com. Prefix. Tulliallan
Contact: BOOTLE, BILL
Rams used 2005: Ashbank 38/04 (46956)
Ewes put to Ram for 2005 drop: 40(P) Total - 40
Additions: Ram Ashbank 38/04 (46956) from DIXON E C & J E(F.1513).

2889 HOFFMAN P J & S, BAROOGA, DARUKA RD, TAMWORTH NSW, 2340. (AC:BR NW81/30)
Vol. 26.(Founded 1979.) Tel1: (02) 6767 1188.
Prefix. Barooga
Contact: HOFFMAN, PETER
Rams used 2005: Barooga 476/03 (46849) 482/04 (46850) (AI) 258/95 (39815) 463/02 (46039); Palana 66/02 (45343) (Service) (AI)
Ewes put to Ram for 2005 drop: 22(P) Total - 22
Additions: 5 ewes from DIXON E C & J E(F.1513).

2901 BENNETT T R & T G, BARK HUT, 11 WILLOUGHBY CRESCENT, KINGSCOTE SA, 5223. (LP) (AC:BR 1049)
Vol. 26.(Founded 1979.) Tel1: (08) 8553 3270. Fax: (08) 8553 3270.
Prefix. Bark Hut
Contact: BENNETT, TERENCE and THELMA and ANDREW
Rams used 2005: Bark Hut 19/99 (43730) 69/99 (43731) 211/99 (43732); Bethelrei 656/00 (44067) 15/01 (44069); Hillcroft Farms 73/00 (43754) (Service) (AI) 5/03 (45970) (Service) (AI) 350/01 (44528) (Service) (AI); Leenala 231/02 (45759) (Service) (AI); Newbold 170/03 (45729) (Service) (AI) 117/03 (45726) (Service) (AI)
Ewes put to Ram for 2005 drop: 340(P) Total - 340

2903 HAUSLER G & K & B, JANMAC, BOX 4, GOROKE VIC, 3412. (LP) (AC:BR 2102)
Vol. 26.(Founded 1979.) Tel1: (03) 5386 1013. Tel2: (03) 5386 1031.
Fax: (03) 5386 1013. Email: grant.hausler@bigpond.com.au. Prefix. Janmac
Contact: HAUSLER, GRANT
Rams used 2005: Allendale 154/02 (45818); Banyenong West 68/01 (44932); Janmac 2/01 (45290); Kurralea 120/02 (45868) 75/01 (45094) 475/99 (43603) 407/03 (46773) 105/03 (46766) 470/03 (46775)
Ewes put to Ram for 2005 drop: 475(P) Total - 475
Additions: Ram Kurralea 407/03 (46773) from PRENTICE J E & K M(F.2368); Ram Kurralea 105/03 (46766) from PRENTICE J E & K M(F.2368); Ram Kurralea 470/03 (46775) from PRENTICE J E & K M(F.2368).

2912 EVANS N S, RMB 7626, WHARPARILLA RD, ECHUCA VIC, 3564. (AC:BR 2345)
Vol. 45.(Founded 1999.) Tel1: (03) 5483 7538. Fax: (03) 5483 7538.
Prefix. Borranah Park
Contact: EVANS, NOEL
Rams used 2005: Derby Downs 428/02 (45756) 525/99 (43461) (Service); Derrynock 298/99 (43360); Shellal 307/02 (46240)
Ewes put to Ram for 2005 drop: 110(P) Total - 110

Flock No.

Additions: 6 ewes from BEATTIE E T JNR(F.1143); 3 ewes from MCKINNON R J & D W(F.343); 3 ewes from GRAY I S & H M(F.976).

2917 CAIN P W, CARISBROOK PARK, 3 HALL ST, CARISBROOK VIC, 3464.
Vol. 26.(Founded 1979.) Tel1: (03) 5464 2525.
Prefix. Carisbrook Park
Contact: CAIN, PHILLIP
Rams used 2005: Loddonlea 144/99 (43301)
Ewes put to Ram for 2005 drop: 20(P) Total - 20

2947 HORWOOD P & B, LOCKIER RIVER, BOX 96, MINGENEW WA, 6522. (LP) (AC:BR 367)
Vol. 26.(Founded 1979.) Tel1: (08) 9928 1171. Tel2: 0428-281 171.
Fax: (08) 9928 1110. Email: lockierriver@wn.com.au. Prefix. Lockier River
Contact: HORWOOD, PETER and BELINDA
Rams used 2005: Derrynock 11/03 (46093) (Service) (AI); Dongadilling 141/03 (46351); Felix 125/02 (45053) (Service) (AI) 413/03 (45983) (Service) (AI); Gloroy 505/01 (44802) (Service) (AI); Jolma 215/01 (44124) 236/03 (45941) (Service) (AI); Kurralea 351/01 (45108) (Service) (AI); Lockier River 85/99 (43187) 447/02 (45929) 138/02 (45928) 41/02 (45926) 50/02 (45927); Ohio (NZ) 106/99 (6417) (Service) (AI); Pepperton 284/02 (45065) (Service) (AI); Pine Avenue 555/02 (45854); Woolumbool 3251/03 (45920) (Service) (AI)
Ewes put to Ram for 2005 drop: 270(P) Total - 270
Additions: Ram Dongadilling 141/03 (46351) from HEAL E A & J A(F.462).

2953 HOWARD G & LOGAN R, COTTA WALLA, CROOKWELL NSW, 2583.
Vol. 26.(Founded 1979.) Tel1: (02) 4832 1197.
Prefix. Wingorell
Contact: HOWARD G
Ownership altered in May 2005 from G Howard.
Rams used 2005: Tattykeel 47/96 (41543)
Ewes put to Ram for 2005 drop: 45(P) Total - 45

2984 HOWE G K & A J, YARRAN GROVE, RETREAT, MS4, DUBBO NSW, 2830. (AC:BR W81/9)
Vol. 26.(Founded 1980.) Tel1: (02) 6887 6264. Fax: (02) 6887 6264.
Prefix. Yarran Grove
Contact: HOWE, GORDON
Rams used 2005: Yarran Grove 79/02 (45445)
Ewes put to Ram for 2005 drop: 22(P) Total - 22

2992 WILLIAMS K C & N A, ASHBURNIA, FOUR MILE CREEK VIA, ORANGE NSW, 2800. (LP) (AC:BR CW81/15)
Vol. 26.(Founded 1980.) Tel1: (02) 6366 4224.
Prefix. Ashburnia
Contact: WILLIAMS, KEN
Rams used 2005: Armdale Park 344/03 (46282); Armdale 219/00 (43970); Jaben 2000/03 (46253); Killara 78/01 (45047); Thurlstone 33/02 (45614)
Ewes put to Ram for 2005 drop: 220(P) Total - 220
Additions: Ram Jaben 2000/03 (46253) from BENNETT J A(F.2833); Ram Armdale Park 344/03 (46282) from ARMSTRONG G(F.3151).

Flock No.

3000 MITCHELL D & I & S, RENE, ROCKWOOD, CULCAIRN NSW, 2660. (LP) (PS) (AC:BR Y474)
Vol. 26.(Founded 1980.) Tel1: (02) 6029 7171. Tel2: (02) 6029 7170.
Tel3: 0428-297 171. Fax: (02) 6029 7171. Prefix. Rene
Contact: MITCHELL, DOUG and IRENE or SCOTT
Rams used 2005: Armdale 625/00 (43981); Douglas Downs (NZ) 27/03 (7913) (Service) (AI); Gererdan 135/00 (43946); Killara 231/01 (45049) (Service) (AI); Rene 321/97 (41462) 566/01 (46581) 1505/03 (46582) 1768/03 (46598) 735/00 (44216) 709/00 (43717) 600/98 (42239) 1101/02 (45653)
Ewes put to Ram for 2005 drop: 420(P) Total - 420

3009 GUNNALONG DORSET STUD, P G GREEN, GUNNALONG, KENTUCKY NSW, 2354. (AC:BR N82/23)
Vol. 26.(Founded 1980.) Tel1: (02) 6769 6588. Email: gunnalong@optusnet.com.au.
Prefix. Gunnalong
Contact: GREEN, PAM
Rams used 2005: Abelene Park 26/98 (43003)
Ewes put to Ram for 2005 drop: 26(P) Total - 26

3010 SUNDERMANN K, PINORA, DAWSON ROAD, HEYFIELD VIC, 3858. (SS) (AC:BR 1595)
Vol. 26.(Founded 1980.) Tel1: (03) 5148 2759. Fax: (03) 5148 2726.
Email: sundyk@vic.australis.com.au. Prefix. Pinora
Contact: SUNDERMANN, KELVIN
Rams used 2005: Derby Downs 427/03 (46543); Derrynock 43/01 (44938) 99/02 (45472); Gloroy 65/03 (46630); Pinora 42/04 (46870)
Ewes put to Ram for 2005 drop: 220(P) Total - 220
Additions: Ram Derby Downs 427/03 (46543) from MCKINNON R J & D W(F.343); Ram Gloroy 65/03 (46630) from HARRIS R & C(F.32).

3031 GILMORE G J & M A, EULARNA, MAZZA RD, BADGINGARRA WA, 6521.
Vol. 46.(Founded 1980.) Tel1: (08) 9652 3073. Fax: (08) 9652 3073.
Email: eularna@westnet.com.au. Prefix. Eularna
Contact: GILMORE, GARY and MARIAN
Rams used 2005: Jolma 109/02 (45533); Sandown 15/01 (45278)
Ewes put to Ram for 2005 drop: 98(P) Total - 98

3038 WADE N L & D R, CAPELANDS, 119 TOLLYMORE ROAD, TABLE CAPE TAS, 7325. (AC:BR MDWY0236)
Vol. 27.(Founded 1980.) Tel1: (03) 6442 2128. Fax: (03) 6442 2300.
Email: capelands@bigpond.com. Prefix. Capelands
Contact: WADE, NIGEL and DIANA
Rams used 2005: Capelands 165/03 (47056) 15/01 (46219) 248/01 (46220) 11/97 (42832); Killara 10/03 (46682); Punchgrove 20/99 (43813); Rannoch W84/01 (45352)
Ewes put to Ram for 2005 drop: 309(P) Total - 309
Additions: Ram Killara 10/03 (46682) from ILES BROS(F.707).

Flock No.

3041 WATERS N I & G W, GAYVILLE, HERBERT PARK RD, ARMIDALE NSW, 2350. (AC:BR N81/65)
Vol. 27.(Founded 1980.) Tel1: (02) 6775 1718.
Prefix. Gayville
Contact: WATERS, NEVILLE I
Rams used 2005: Abelene Park 159/01 (44859)
Ewes put to Ram for 2005 drop: 85(P) Total - 85

3045 WEST MRS J H, BELLEVUE, 465 WEST LANE, YOUNG NSW, 2594.
Vol. 27.(Founded 1980.) Tel1: (02) 6383 2387. Fax: (02) 6383 2310.
Prefix. Colonial Park
Contact: WEST, JEANNETTE
Rams used 2005: Kellmore 977/03 (46274) 949/03 (46273); Oura 7/01 (44258) 96/01 (44259)
Ewes put to Ram for 2005 drop: 72(P) Total - 72
Additions: Ram Kellmore 977/03 (46274) from KELLY A D & B F(F.3126); Ram Kellmore 949/03 (46273) from KELLY A D & B F(F.3126).

3046 HARRIS K R & J A & CO, HARRISVILLE, BINNU WA, 6532.
Vol. 27.(Founded 1980.) Tel1: (08) 9936 1024. Fax: (08) 9936 1070.
Prefix. Harrisville
Contact: HARRIS, KEN R
Rams used 2005: Longdale 131/01 (44739) 53/03 (46301)
Ewes put to Ram for 2005 drop: 38(P) Total - 38
Additions: Ram Longdale 53/03 (46301) from HATHAWAY A C & D A(F.1482).

3051 SAUNDERS J W B, ROSEHILL, ASHFORD ROAD, INVERELL NSW, 2360. (AC:BR N87/156)
Vol. 27.(Founded 1980.) Tel1: (02) 6725 1443. Fax: (02) 6725 1443.
Email: saunders@northnet.com.au. Prefix. Johndorah Park
Contact: SAUNDERS, JOHN
Rams used 2005: Palana 121/01 (45294)
Ewes put to Ram for 2005 drop: 42(P) Total - 42
Additions: Ram Palana 112/03 (46947) from LOOSEMORE K(F.2450).

3078 MOORE J M, BROBENAH, BOX 13, KYBYBOLITE SA, 5262. (AC:BR 574)
Vol. 27.(Founded 1980.) Tel1: (08) 8764 2064. Fax: (08) 8764 2055.
Email: jmmoore@rbm.com.au. Prefix. Brobenah
Contact: MOORE, JUDY or MICHAELA
Rams used 2005: Brobenah 35/03 (47066) 301/02 (46127) 28/02 (46126); Kurralea 211/98 (41761) (Service) (AI)
Ewes put to Ram for 2005 drop: 156(P) Total - 156

3087 SAMWELL P R & S J, IRONSTONE RIDGE, RMB 385, BRIDGETOWN WA, 6255. (LP)
Vol. 27.(Founded 1980.) Tel1: (08) 9761 1471. Fax: (08) 9761 1471.
Prefix. Ironstone Ridge
Contact: SAMWELL, PETER and SUE
Rams used 2005: Dongadilling 3/02 (45492); Hillcroft Farms 206/02 (45127) 201/01 (44523) 200/01 (44751) 415/03 (46397); Ironstone Ridge 19/04 (46671) 207/04 (46672)
Ewes put to Ram for 2005 drop: 189(P) Total - 189

Flock No.

Additions: Ram Hillcroft Farms 415/03 (46397) from BRADFORD D S & G & CO PTY LTD(F.1972); 6 ewes from BRADFORD D S & G & CO PTY LTD(F.1972).

3095 TURNER J H & I V, MOSSVALE FARM, 2 COOBA PL, ESTELLA, WAGGA WAGGA NSW, 2650. (SS) (AC:BR Y085)
Vol. 27.(Founded 1980.) Tel1: (02) 6933 1701. Tel2: 0429-331 701.
Fax: (02) 6933 1701. Prefix. Mossvale Farm
Contact: TURNER, HENRY and IRENE
Rams used 2005: Armdale 219/02 (45634) 819/03 (46727); Derby Downs 298/03 (45757) (Service) (AI); Mossvale Farm 301/01 (44713) 119/03 (46368) 356/03 (46369); Rene 1837/03 (46600)
Ewes put to Ram for 2005 drop: 330(P) Total - 330
Additions: Ram Rene 1837/03 (46600) from MITCHELL D & I & S(F.3000); Ram Armdale 819/03 (46727) from ARMSTRONG N & S(F.110).

3101 GRIEVE R J, MOORABOOL PARK, 200 MCGUIGANS RD, MILLBROOK VIC, 3352. (AC:BR 3001)
Vol. 27.(Founded 1980.) Tel1: (03) 5368 9243. Tel2: (03) 5334 5224.
Tel3: 0427-345 226. Fax: (03) 5368 9243. Prefix. Hillend
Contact: GRIEVE, ROBERT J
Rams used 2005: Baringa 32/00 (44073); Tattykeel 383/03 (46420)
Ewes put to Ram for 2005 drop: 49(P) 14(H) Total - 63
Additions: Ram Tattykeel 383/03 (46420) from GILMORE J A & M Y & SONS(F.981).

3113 CRAWFORD G C & H N, GOLDVALE, PO BOX 187, KINGSCOTE SA, 5223. (AC:BR 535)
Vol. 27.(Founded 1980.) Tel1: (08) 8553 2096. Fax: (08) 8553 2096.
Email: goldvale@bigpond.com. Prefix. Goldvale
Contact: CRAWFORD, GRAHAM
Rams used 2005: Bethelrei 272/98 (42379); Newbold 173/03 (46653)
Ewes put to Ram for 2005 drop: 107(P) Total - 107
Additions: Ram Newbold 173/03 (46653) from CLOSE W J & A J(F.1); 3 ewes from BRADFORD D S & G & CO PTY LTD(F.1972).

3125 ROWETT C C & A J, ULANDI PARK, BOX 24, MARRABEL SA, 5413. (LP) (AC:BR 500)
Vol. 27.(Founded 1980.) Tel1: (08) 8848 6038. Tel2: 0408-852 927.
Fax: (08) 8848 6038. Prefix. Ulandi Park
Contact: ROWETT, CLAYTON
JA & MY Gilmore & Sons (F.981) retain 50% of the semen rights in the ram Tattykeel 181/04 (46709) bought by J & K Prentice (F.2368)(67%) and CC & AJ Rowett (F.3125)(33%).
Rams used 2005: Kurralea 225/02 (45874) 899/03 (46784); Ulandi Park 152/04 (46851) 47/02 (45137)
Ewes put to Ram for 2005 drop: 202(P) Total - 202
Additions: Ram Kurralea 899/03 (46784) from PRENTICE J E & K M(F.2368); Ram Tattykeel 181/04 (46709) (33%) from GILMORE J A & M Y & SONS(F.981); 14 ewe lambs from ROSSINI W D & J R(F.3286).

Flock No.

3126 KELLY A D & B F, GLEN-IDOL, QUANDIALLA NSW, 2721. (AC:BR CW83/6)
Vol. 27.(Founded 1980.) Tel1: (02) 6347 1297. Fax: (02) 6347 1297.
Prefix. Kellmore
Contact: KELLY A D
Rams used 2005: Armdale Park 169/97 (41693) 219/99 (43390) 146/02 (45647); Kellmore 933/03 (46272); Rene 1549/03 (46589)
Ewes put to Ram for 2005 drop: 116(P) Total - 116
Additions: Ram Rene 1549/03 (46589) from MITCHELL D & I & S(F.3000).

3139 MCLAUCHLAN PARTNERSHIP, VALMONT, 90 ADELPHI RD, WHITEMORE TAS, 7303. (LP) (AC:BR MEWE0079)
Vol. 27.(Founded 1980.) Tel1: (03) 6397 3162. Fax: (03) 6397 3162.
Email: valma@netspace.net.au. Prefix. Rannoch
Contact: McLAUCHLAN, ANDREW
Rams used 2005: Lochaire (NZ) 696/00 (6944) (Service) (AI) 48/02 (7560) (Service) (AI) 151/02 (7559) (Service) (AI) 276/03 (7784) (Service) (AI) 345/03 (7785) (Service) (AI); Ohio (NZ) 106/99 (6417) (Service) (AI) 169/02 (7331) (Service) (AI); Rannoch Z15/04 (46822) Z256/04 (46823) Z288/04 (46824) Z297/04 (46825) Y4/03 (46147) Y15/03 (46148) X2/02 (45355) W34/01 (44293); Valma V33/00 (43852) (Service) Y52/03 (46154) (Service) Y185/03 (46156) (Service) Y205/03 (46804) (Service) Z39/04 (46806) (Service) Z81/04 (46807) (Service) Z263/04 (46808) (Service) Z406/04 (46809) (Service) Z413/04 (46810) (Service) Z435/04 (46811) (Service) Z439/04 (46812) (Service) Z494/04 (46813) (Service) Z599/04 (46814) (Service) Z646/04 (46815) (Service) Z655/04 (46816) (Service) Z660/04 (46817) (Service)
Ewes put to Ram for 2005 drop: 401(P) 27(REC) Total - 428

3151 ARMSTRONG G, ARMDALE PARK, RMB 107, MARRAR NSW, 2652. (SS) (AC:BR Y099)
Vol. 27.(Founded 1981.) Tel1: (02) 6927 5133. Tel2: 0427-275 134.
Fax: (02) 6927 5133. Prefix. Armdale Park
Web address: www.armdale-armdalepark.com.au
Contact: ARMSTRONG, GARRY
Rams used 2005: Armdale Park 394/04 (46724) 96/02 (45699) 489/01 (44836); Armdale 56/99 (43483) (Service); Kurralea 655/02 (45887) (Service) 814/02 (45892) (Service); Lochaire (NZ) 46/02 (7568) (Service) (AI) 48/02 (7560) (Service) (AI); Penrise 85/99 (43576) 5/04 (46893) (Service) (AI); Punchgrove 50/02 (44996) (Service) 68/02 (45777) (Service); Rene 126/94 (39319)
Ewes put to Ram for 2005 drop: 285(P) Total - 285

3160 CARDEN MRS P F, WRAYTON, PO BOX 42, WICKEPIN WA, 6370. (AC:BR 308)
Vol. 40.(Founded 1980.) Tel1: (08) 9888 1139. Fax: (08) 9888 1139.
Email: mapcard@westnet.com.au. Prefix. Wrayton
Contact: CARDEN, PAM
Rams used 2005: Dongadilling 152/96 (40821); Iveston 38/02 (45553); Mallabar 205/00 (44616)
Ewes put to Ram for 2005 drop: 97(P) Total - 97

Flock No.

3161 PATMORE C M & R M, RIVERBEND, PO BOX 121, ENEABBA WA, 6518. (AC:BR 51)
Vol. 27.(Founded 1981.) Tel1: (08) 9955 2018. Fax: (08) 9955 2053.
Email: patmore@netserv.net.au. Prefix. Riverbend
Contact: PATMORE, CHRIS and ROBYN
Ownership of this flock was altered from PT & MB & CM Patmore in July 2005 to CM & RM Patmore (son and daughter-in-law).
Rams used 2005: Dongadilling 11/99 (43473) 7/00 (44316) 10/97 (41860); Jolma 249/00 (44118) 244/02 (45254); Narrowana Gully 45/02 (45556); Shirlee Downs 55/97 (42089)
Ewes put to Ram for 2005 drop: 280(P) Total - 280

3171 BAKER K L & S B, MACCELSLIE PARK, PO BOX 74, RICHMOND TAS, 7025. (LP) (AC:BR MASR0351)
Vol. 27.(Founded 1981.) Tel1: (03) 6265 1117. Tel2: 0408-146 058.
Fax: (03) 6265 3872. Prefix. Maccelslie Park
Contact: BAKER, KEVIN
Rams used 2005: Baringa 143/02 (45587); Maccelslie Park 70/03 (46481)
Ewes put to Ram for 2005 drop: 58(P) Total - 58

3184 SPENCER D V, ELANORA, PO BOX 5655, CRANBOURNE VIC, 3977.
Vol. 27.(Founded 1981.) Tel1: (03) 5998 1442.
Prefix. Elanora
Contact: SPENCER, VIC
Rams used 2005: Armdale 176/99 (43333); Baringa 4/03 (46401); Deepdene 186/00 (44020)
Ewes put to Ram for 2005 drop: 166(P) Total - 166
Additions: Ram Baringa 4/03 (46401) from BARINGA DORSET STUD(F.3807).

3187 MCKENZIE J C & CO, AVONLEA, 47 MOLYNEAUX ST, WARRACKNABEAL VIC, 3393. (AC:BR 2158)
Vol. 27.(Founded 1981.) Tel1: (03) 5398 2185. Tel2: (03) 5390 9238.
Tel3: 0417-334 674. Tel4: (03) 5390 9205. Fax: (03) 5390 9238 (KJ).
Prefix. Avonlea
Contact: McKENZIE, JC or KJ or DA
Rams used 2005: Loddonlea 118/02 (45740); Yaralla 40/99 (43430)
Ewes put to Ram for 2005 drop: 100(P) Total - 100

3190 HAMBLEY G K & J L, NOOJEE, WILSON ROAD, RMB 786, MT BARKER WA, 6324.
Vol. 27.(Founded 1981.) Tel1: (08) 9851 4253.
Prefix. Noojee
Contact: HAMBLEY, GREG and JULIE
Rams used 2005: Dongadilling 46/03 (46345) 156/99 (43477); Jolma 7/01 (44837)
Ewes put to Ram for 2005 drop: 99(P) Total - 99
Additions: Ram Dongadilling 46/03 (46345) from HEAL E A & J A(F.462).

Flock No.

3191 HOOPER G R & D M, CALARA PARK, BOX 236, NARACOORTE SA, 5271. (LP) (AC:BR 985)
Vol. 43.(Founded 1981.) Tel1: (08) 8762 3038. Tel2: 0418-838 213. Tel3: 0408-838 213. Fax: (08) 8762 3394. Email: wongary@rbm.com.au.
Prefix. Calara Park
Contact: HOOPER, ROB
Rams used 2005: Calara Park 814/02 (45950) 865/02 (45951) 945/02 (45952) 97/03 (46759) 145/03 (46761) 15/04 (46762) 59/04 (46763) 371/01 (44722) 359/01 (44721); Hillcroft Farms 196/99 (42858) (Service) (AI) 350/01 (44528) (Service) (AI) 696/02 (45969) (Service) (AI); Penrise 16/01 (44988); Rene 1768/03 (46598) (Service) (AI) 1505/03 (46582) (Service) (AI)
Ewes put to Ram for 2005 drop: 308(P) Total - 308

3234 BEDDISON I K & C G, DULVERTON DOWNS, RMB 3746, HORSHAM VIC, 3401. (AC:BR 2019)
Vol. 28.(Founded 1981.) Tel1: (03) 5384 2206. Tel2: 0428-528 163.
Email: beddison@wimmera.com.au. Prefix. Dulverton Downs
Contact: BEDDISON, IAN and CAROL
Rams used 2005: Dulverton Downs 21/01 (44742); Gloroy 108/03 (46633); Konongwootong 75/99 (43130)
Ewes put to Ram for 2005 drop: 69(P) 1(H) Total - 70
Additions: Ram Gloroy 108/03 (46633) from HARRIS R & C(F.32); 3 ewes from RALPH G R & P E(F.1126); 3 ewes from BUCKNALL I I (F.407); 1 ewe and 1 ewe lamb from DAVEY G K & J(F.3519); 2 ewes from SUTHERLAND I R(F.4223).

3236 PHILLIPS PM & LM & BI, KANANGRA, RMB 133, DEESIDE MAIL, MANJIMUP WA, 6258.
Vol. 49.(Founded 2003.) Tel1: (08) 9769 1042. Tel2: 0429-691 042.
Fax: (08) 9769 1042. Email: triciap@iinet.net.au. Prefix. Kanangra Hills
Contact: PHILLIPS, TRISH
Rams used 2005: Hillcroft Farms 402/02 (45479) 572/02 (45487)
Ewes put to Ram for 2005 drop: 205(P) Total - 205

3243 VAN DIEMEN QUALITY BULBS, 363 TABLE CAPE ROAD, WYNYARD TAS, 7325. (LP) (AC:BR MHWY0233)
Vol. 28.(Founded 1956.) Tel1: (03) 6442 2012. Fax: (03) 6442 2582.
Email: info@vdqbulbs.com.au. Prefix. Table Cape
Web address: www.vdqbulbs.com.au
Contact: ROBERTS-THOMSON, PAUL and BRONWEN
Rams used 2005: Table Cape 164/04 (46852) 203/04 (46853) 150/02 (45376); Valma W310/01 (45367)
Ewes put to Ram for 2005 drop: 153(P) Total - 153

3248 ELDRA PASTORAL CO, ELDRA, BOX 141, NARACOORTE SA, 5271. (AC:BR 514)
Vol. 28.(Founded 1981.) Tel1: (08) 8762 1640. Fax: (08) 8762 1690.
Prefix. Eldra
Contact: WARDLE, PHILIP
Rams used 2005: Hillcroft Farms 470/00 (43755); Kurralea 765/03 (46780); Loddonlea 323/01 (44956) 28/99 (43288)
Ewes put to Ram for 2005 drop: 249(P) Total - 249

Flock No.

Additions: Ram Hillcroft Farms 470/00 (43755) from PRENTICE J E & K M(F.2368); Ram Kurralea 765/03 (46780) from PRENTICE J E & K M(F.2368).

3263 TREWEEK M A, LAURIDALE, WAKOOL NSW, 2710. (LP) (AC:BR Y210)
Vol. 28.(Founded 1981.) Tel1: (03) 5887 1166. Fax: (03) 5887 1166.
Email: treweek@malleenet.net.au. Prefix. Lauridale
Contact: TREWEEK, MAX
Rams used 2005: Hillcroft Farms 475/03 (47079); Wyndamah 597/03 (46527) 149/03 (46207) 55/02 (46163)
Ewes put to Ram for 2005 drop: 271(P) Total - 271
Additions: Ram Wyndamah 597/03 (46527) from OXLEY G J(F.2100); Ram Wyndamah 149/03 (46207) from OXLEY G J(F.2100); Ram Hillcroft Farms 475/03 (47079) from BRADFORD D S & G & CO PTY LTD(F.1972); 6 ewes from OXLEY G J(F.2100).

3264 HALL N P, ALEXLEA, 3/51 WILLIAMS PARADE, BAIRNSDALE VIC, 3875.
Vol. 28.(Founded 1981.) Tel1: (03) 5153 2121. Fax: (03) 5157 1970.
Email: nicholashall@datafast.net.au. Prefix. Alexlea
Contact: HALL, NICHOLAS
Rams used 2005: Ashley Park 229/03 (46666)
Ewes put to Ram for 2005 drop: 26(P) Total - 26
Additions: Ram Ashley Park 229/03 (46666) from KYLE I J & P R(F.4049).

3266 ROWNEY N C & D J, GAMADALE, BOX 12, LASCELLES VIC, 3487. (AC:BR 2212)
Vol. 28.(Founded 1981.) Tel1: (03) 5081 6281. Tel2: (03) 5081 6316.
Fax: (03) 5081 6281. Prefix. Gamadale
Contact: ROWNEY, NEVILLE
Also used for the 2004 lamb drop was the ram Gamadale 1/03 (46986).
Rams used 2005: Tattykeel 200/02 (44897) 254/00 (43327)
Ewes put to Ram for 2005 drop: 120(P) Total - 120
Additions: 4 ewes from GILMORE J A & M Y & SONS(F.981); 2 ewes from BARINGA DORSET STUD(F.3807).

3267 SAUNDERS R W & SON, WILGINA, PRIVATE BAG 100, MT GAMBIER SA, 5291. (LP) (AC:BR 585)
Vol. 28.(Founded 1981.) Tel1: (08) 8738 5252.
Prefix. Wilgina
Contact: SAUNDERS, ROBERT
Rams used 2005: Banyenong West 82/00 (44056); Valma W135/01 (45365); Wilgina D830/03 (46854)
Ewes put to Ram for 2005 drop: 205(P) Total - 205
Additions: Ram Kentish Downs 22/03 (46906) from KENTISH DOWNS STUD(F.336).

3270 JONES A D, LOYOLA, 6007 MURRAY VALLEY HWY, BRIMIN VIC, 3685. (AC:BR 76)
Vol. 28.(Founded 1981.) Tel1: (02) 6035 7231. Tel2: 0418-266 739.
Email: loyola@netc.net.au. Prefix. Loyola
Contact: JONES, TONY
Rams used 2005: Glen Aulin V240/00 (43837); Rene 1508/03 (46583) 119/98 (42441)
Ewes put to Ram for 2005 drop: 125(P) Total - 125
Additions: Ram Rene 1508/03 (46583) from MITCHELL D & I & S(F.3000).

Flock No.

3276 EASON G O & M E, LANGHIRAN, 274 TATYOON ROAD, ARARAT VIC, 3377.
Vol. 28.(Founded 1982.) Tel1: (03) 5352 2271.
Prefix. Langhiran
Contact: EASON, GARRY
Rams used 2005: Killara 23/03 (46684); Kurralea 211/98 (41761) (Service) (AI); Rannoch W34/01 (44293) (Service) (AI)
Ewes put to Ram for 2005 drop: 45(P) Total - 45
Additions: Ram Killara 23/03 (46684) from ILES BROS(F.707).

3278 KAYESS S M & J A, UROLEY PARK, 49 COOLIBAH ST, LEETON NSW, 2705. (SS) (AC:BR Y119)
Vol. 28.(Founded 1982.) Tel1: (02) 6953 2730. Fax: (02) 6953 2730.
Email: woorak@iinet.net.au. Prefix. Uroley Park
Contact: KAYESS, MARK and JUDITH
Prefix altered from " Woorak" to " Uroley Park" in September 2004.
Rams used 2005: Woorak 1/02 (46019) 5/02 (46020) 33/02 (46021) 49/00 (44581) 1/01 (45212) 20/01 (45214)
Ewes put to Ram for 2005 drop: 147(P) Total - 147

3280 MOORE D M & M L, LYNGROVE, PO BOX 6, CAMPANIA TAS, 7026. (SS) (AC:BR MBRM0064(2))
Vol. 28.(Founded 1982.) Tel1: (03) 6260 4313. Tel2: 0419-305 955.
Fax: (03) 6260 4313. Email: penrise@bigpond.com.au. Prefix. Punchgrove
Contact: MOORE, DALE
Rams used 2005: Kreeside 1/03 (46361); Kurralea 218/01 (45103) (Service) (AI); Punchgrove 50/02 (44996) 56/03 (46897) 25/04 (46900) 53/96 (40688) 31/01 (44547); Tattykeel 89/02 (45595) (Service) (AI)
Ewes put to Ram for 2005 drop: 85(P) Total - 85
Additions: Ram Kreeside 1/03 (46361) (50%) from WILLISON B B & S J(F.3819); 1 ewe from ILES BROS(F.707).

3286 ROSSINI W D & J R, YANDRA STUD, C/- P O, KANMANTOO SA, 5252. (LP) (AC:BR 984)
Vol. 28.(Founded 1982.) Tel1: (08) 8388 6876. Fax: (08) 8388 6876 (phone first).
Email: wrossini@picknowl.com.au. Prefix. Yandra
Contact: ROSSINI, BILL or ROBIN
Rams used 2005: Bethelrei 630/02 (46186) 789/00 (44068)
Ewes put to Ram for 2005 drop: 16(P) Total - 16

3287 HUGHES B W & L V, BERNALTA, BOX 15, ONE TREE HILL SA, 5114. (AC:BR 1008)
Vol. 28.(Founded 1982.) Tel1: (08) 8280 7304.
Email: brianwilliamhughes@bigpond.com. Prefix. Bernalta
Contact: HUGHES, BRIAN
Rams used 2005: Bernalta 2406/03 (46872) 2381/03 (46871); Kurralea 84/01 (45096)
Ewes put to Ram for 2005 drop: 114(P) Total - 114
Additions: 22 ewes from ROSSINI W D & J R(F.3286).

Flock No.

3292 MORTON P R, GARDEN PARK, PO BOX 1176, PORTLAND VIC, 3305. (SS) (AC:BR 3359)
Vol. 36.(Founded 1990.) Tel1: (03) 5523 5017.
Prefix. Garden Park
Contact: MORTON, PHILIP
Rams used 2005: Deloraine Downs 484/03 (46664); Loddonlea 56/00 (44162)
Ewes put to Ram for 2005 drop: 50(P) Total - 50
Additions: Ram Deloraine Downs 484/03 (46664) from SUTHERLAND I R(F.4223); 9 ewes from RALPH G R & P E(F.1126).

3296 BRAYBON P R & A M, WOODVILLE, RMB 2210, TOCUMWAL NSW, 2714. (SS) (AC:BR Y144)
Vol. 28.(Founded 1982.) Tel1: (03) 5882 6333. Tel2: (03) 5882 6377.
Fax: (03) 5882 6377. Prefix. Woodville
Contact: BRAYBON, PETER
Rams used 2005: Englewood Park 586/03 (46478) 11/03 (46471); Woodville 1/00 (43221) 97/03 (46976)
Ewes put to Ram for 2005 drop: 165(P) Total - 165
Additions: Ram Englewood Park 586/03 (46478) from OLIVER G K(F.211); Ram Englewood Park 11/03 (46471) from OLIVER G K(F.211).

3349 O'CONNOR G C, BUNDA, HOLMLEE, GILGANDRA NSW, 2827. (AC:BR W84/13)
Vol. 28.(Founded 1982.) Tel1: (02) 6847 2913. Tel2: 0427-472 913.
Prefix. Bunda
Contact: O'CONNOR, GAY
Rams used 2005: Ashbank 39/03 (46695)
Ewes put to Ram for 2005 drop: 50(P) Total - 50
Additions: Ram Ashbank 39/03 (46695) from DIXON E C & J E(F.1513).

3350 REDBANK GRAZING CO, WAYLYN, PO BOX 25, GINGIN WA, 6503.
Vol. 30.(Founded 1984.) Tel1: (08) 9575 4027.
Prefix. Waylyn
Contact: HARRIS R L
Rams used 2005: Jolma 143/00 (44117) 213/02 (45537); Pine Avenue 122/00 (44279) 213/03 (46559)
Ewes put to Ram for 2005 drop: 192(P) Total - 192
Additions: Ram Pine Avenue 213/03 (46559) from WRIGHT C H & O M & SONS(F.1892).

3351 BRAMLEY D K, HUNTLY, FINLEY NSW, 2713. (AC:BR Y145)
Vol. 28.(Founded 1982.) Tel1: (03) 5885 9205.
Prefix. Huntly
Contact: BRAMLEY, DAVID
Rams used 2005: Shellal 637/02 (45798)
Ewes put to Ram for 2005 drop: 35(P) Total - 35

3387 SPALDING D J, TIMARU, 325 PLAINS ROAD, LARA VIC, 3212. (AC:BR 3302)
Vol. 29.(Founded 1982.) Tel1: (03) 5282 2309. Email: spaldo@pipeline.com.au.
Prefix. Timaru
Contact: SPALDING, DARYL
Rams used 2005: Englewood Park 55/01 (44982); Jenstan 86/03 (46755)
Ewes put to Ram for 2005 drop: 45(P) Total - 45
Additions: Ram Jenstan 86/03 (46755) from TREWICK S J & M V(F.2392).

Flock No.

3393 TURNER G T, ROSEBANK, YOUNG ROAD, TEMORA NSW, 2666. (AC:BR Y086)
Vol. 29.(Founded 1982.) Tel1: (02) 6973 9418. Fax: (02) 6973 9418.
Prefix. Rosebank Hills

Contact: TURNER, GORDON
Prefix altered on 1/9/2004 from " Toolooma " to " Rosebank Hills ".
Rams used 2005: Kismet S 371/00 (44673) 9/01 (44676); Tattykeel 65/99 (43310)
Ewes put to Ram for 2005 drop: 150(P) Total - 150

3395 MORANT MRS J, BELVEDERE, RMB 4120, TALLANGATTA VALLEY VIC, 3701. (LP) (AC:BR 108)
Vol. 29.(Founded 1982.) Tel1: (02) 6071 0269. Fax: (02) 6071 0269.
Prefix. Belvedere

Contact: MORANT, JANET
Rams used 2005: Allendale 112/03 (46736); Belvedere 188/02 (45925); Gloroy 606/00 (44199); Kurralea 495/02 (45883) 32/02 (45862)
Ewes put to Ram for 2005 drop: 195(P) Total - 195
Additions: Ram Allendale 112/03 (46736) from DAY A E & SONS(F.85).

3399 KILBY K M & J M, INGLEWOOD, GILGANDRA NSW, 2827. (AC:BR W85/17)
Vol. 29.(Founded 1982.) Tel1: (02) 6848 3578. Tel2: 0427-803 664.
Fax: (02) 6848 3509 . Prefix. Kurrajong
Contact: KILBY, KEVIN
Rams used 2005: Ashbank 193/03 (46701) 46/02 (45784)
Ewes put to Ram for 2005 drop: 121(P) Total - 121
Additions: Ram Ashbank 193/03 (46701) from DIXON E C & J E(F.1513).

3402 NARRANMORE PASTORAL CO, NARRANMORE, ELONG ELONG NSW, 2831. (SS) (AC:BR W90/10)
Vol. 36.(Founded 1990.) Tel1: (02) 6886 6117. Fax: (02) 6886 6262.
Email: coleary@vtown.com.au. Prefix. Narranmore

Contact: O'LEARY, IAN and CHRISTINE
Rams used 2005: Baringa 117/01 (44881); Shellal 117/01 (44998); Tattykeel 148/96 (40216) 373/02 (45603) 783/02 (45606) 353/03 (46417) 558/03 (46422) 133/99 (43312)
Ewes put to Ram for 2005 drop: 450(P) Total - 450
Additions: Ram Tattykeel 353/03 (46417) from GILMORE J A & M Y & SONS(F.981); Ram Tattykeel 558/03 (46422) from GILMORE J A & M Y & SONS(F.981).

3412 DITCHBURN D E, GLENDALE, RMB 1001, MT BARKER WA, 6324. (AC:BR 366)
Vol. 29.(Founded 1983.) Tel1: (08) 9854 3021. Fax: (08) 9854 3069.
Prefix. Glendale

Contact: DITCHBURN, DEBY
Rams used 2005: Abelene Park 137/01 (44857) (Service) (AI); Glendale 23/03 (47005); Killara 231/01 (45049); Leween 79/02 (46119)
Ewes put to Ram for 2005 drop: 150(P) Total - 150

Flock No.

3413 FRICK A D & T M, GYPSUM HILL, PO BOX 30, LOCHIEL SA, 5510. (AC:BR 368)
Vol. 51.(Founded 2005.) Tel1: (08) 8864 3015. Fax: (08) 8864 3015.
Prefix. Gypsum Hill
Contact: FRICK, ANDREW or TANYA
Flock refounded June 2005 following the purchase of 3 ewes from JE & KM Prentice (F.2368). Semen was purchased in the rams Ivadene 18/03 (45670), Ivadene 199/02 (45119) and Felix 178/02 (45054). The previous flock was deregistered in Volume 41 for (D) when the prefix was “Somerset”.

3417 JACKMAN M R, ERLIWUNYA, 712 WHARPARILLA RD, ECHUCA VIC, 3564. (AC:BR 2123)
Vol. 29.(Founded 1983.) Tel1: (03) 5483 7578. Email: jackman@iinet.net.au.
Prefix. Erliwunya
Contact: JACKMAN, ROBYN
Rams used 2005: Echuca Park 68/02 (45184) 127/01 (45182) 55/99 (43834) (Service)
Ewes put to Ram for 2005 drop: 83(P) Total - 83
Additions: Ram Echuca Park 68/02 (45184) from WATSON H & BEER W(F.27).

3448 SUTTON J C & G S, FERN HILL, GRAFTON RD, GLEN INNES NSW, 2370. (AC:BR N84/116)
Vol. 29.(Founded 1983.) Tel1: (02) 6732 3913.
Prefix. Fern Hill
Contact: SUTTON, JOHN C
Rams used 2005: Fern Hill 147/01 (45157) 78/02 (45158); Tattykeel 198/01 (44089) 561/03 (46423) 284/02 (45589)
Ewes put to Ram for 2005 drop: 200(P) Total - 200
Additions: Ram Tattykeel 561/03 (46423) (75%) from GILMORE J A & M Y & SONS(F.981); 1 ewe from GILMORE J A & M Y & SONS(F.981).

3457 OLD WOOMBI STUD, OLD WOOMBI, WALCHA NSW, 2354. (AC:BR N82/55)
Vol. 29.(Founded 1983.) Tel1: (02) 6777 3986. Tel2: (02) 6777 3966.
Tel3: 0428-658 730. Fax: (02) 6777 3966. Email: dcnoakes@optusnet.
Prefix. Old Woombi
Contact: NOAKES, DONALD
Rams used 2005: Wycombe 166/03 (46996) 15/00 (44642) 65/00 (44643) 45/02 (46196) 273/02 (46201)
Ewes put to Ram for 2005 drop: 260(P) Total - 260
Additions: Ram Wycombe 166/03 (46996) from CODDINGTON R E(F.901).

3477 HOLLAND PARTNERSHIP, ENFIELD, 7 WURDALE ROAD, WINCHELSEA VIC, 3241. (AC:BR 3145)
Vol. 30.(Founded 1983.) Tel1: (03) 5267 2714. Tel2: 0400-851 088.
Email: enfield@iprimus.com.au. Prefix. Enfield
Contact: HOLLAND, GRAEME
Rams used 2005: Derrynock 74/02 (45471)
Ewes put to Ram for 2005 drop: 46(P) Total - 46

Flock No.

3497 NASH P E & J C, GUM VIEW, REEDY CREEK, RSD 208, KINGSTON SA, 5275. (AC:BR 714)
Vol. 30.(Founded 1983.) Tel1: (08) 8768 7226.
Prefix. Gum View
Contact: NASH, PHILIP
Rams used 2005: Kreeside 48/00 (44099) 132/00 (44100) 36/01 (44933) 39/03 (46362) 46/03 (46363)
Ewes put to Ram for 2005 drop: 150(P) Total - 150
Additions: Ram Kreeside 39/03 (46362) from WILLISON B B & S J(F.3819); Ram Kreeside 46/03 (46363) from WILLISON B B & S J(F.3819).

3498 FLINT T H & H J & J D, WIREDEL, BOX 238, KINGSTON S.E., SA, 5275. (AC:BR 713)
Vol. 30.(Founded 1983.) Tel1: (08) 8767 2484. Fax: (08) 8767 2484.
Prefix. Wiredel
Contact: FLINT, THOMAS
Rams used 2005: Glen Devon 28/00 (44126); Gloroy 37/01 (44203) 22/01 (44794) 333/03 (46641) 444/03 (46644); Newbold 267/00 (43729); Wiredel 53/03 (46789)
Ewes put to Ram for 2005 drop: 160(P) Total - 160
Additions: Ram Gloroy 333/03 (46641) from HARRIS R & C(F.32); Ram Gloroy 444/03 (46644) from HARRIS R & C(F.32).

3500 LANE B L & J AND K J JONES, 1605 TERREL PARK, ROCKLEY NSW, 2795. (AC:BR CW87/3)
Vol. 30.(Founded 1983.) Tel1: (02) 6337 9261. Tel2: (02) 6337 9435.
Tel3: (02) 6337 9491. Fax: (02) 6337 9435. Email: tel@lisp.com.au.Prefix. Terrel Park
Contact: LANE, B L
Rams used 2005: Tattykeel 199/00 (44080) 236/03 (46412); Terrel Park 22/99 (43675)
Ewes put to Ram for 2005 drop: 125(P) Total - 125
Additions: Ram Tattykeel 236/03 (46412) from GILMORE J A & M Y & SONS(F.981); 3 ewes from GILMORE J A & M Y & SONS(F.981); 1 ewe from BARINGA DORSET STUD(F.3807).

3509 SHERRIFF C, SPRING VALE, PO BOX 31, SHEFFIELD TAS, 7306.
Vol. 30.(Founded 1984.) Tel1: (03) 6491 1120. Fax: (03) 6491 1120.
Prefix. Spring Vale
Contact: SHERRIFF, CRAIG
Rams used 2005: Killara 31/02 (45767); Melton Vale 128/01 (45357)
Ewes put to Ram for 2005 drop: 40(P) Total - 40

3513 TOMLINSON D, GOLDEN PARK, SWAMP ROAD, GAIRDNER WA, 6337.
Vol. 30.(Founded 1984.) Tel1: (08) 9836 6040. Fax: (08) 9836 6039.
Email: tomlinson@wn.com.au. Prefix. Golden Park
Contact: TOMLINSON, DONALD
Rams used 2005: Dongadilling 191/03 (46354); Pine Avenue 72/01 (44946)
Ewes put to Ram for 2005 drop: 210(P) Total - 210
Additions: Ram Dongadilling 191/03 (46354) from HEAL E A & J A(F.462).

Flock No.

3519 DAVEY G K & J, GEEJAY, PO BOX 365, KERANG VIC, 3579. (SS) (AC:BR 2055)
Vol. 30.(Founded 1984.) Tel1: (03) 5452 2438. Tel2: 0427-522 438.
Fax: (03) 5452 1785. Email: geejay@bigblue.net.au. Prefix. Geejay
Contact: DAVEY, GEOFF and JULIE
Rams used 2005: Deloraine Downs 317/03 (46662) 5/03 (46658); Geejay 38/04 (46494) 5/02 (45528); Konongwootong 39/99 (43129)
Ewes put to Ram for 2005 drop: 121(P) Total - 121
Additions: Ram Deloraine Downs 317/03 (46662) from SUTHERLAND I R(F.4223); Ram Deloraine Downs 5/03 (46658) from SUTHERLAND I R(F.4223); 1 ewe from SUTHERLAND I R(F.4223).

3528 GORDON D J & C F, BRUAN, RMB 7930, CONDAH VIC, 3303. (LP) (AC:BR 3381)
Vol. 30.(Founded 1984.) Tel1: (03) 5578 2211. Tel2: 0417-142 863.
Fax: (03) 5578 2331. Email: dcgordon@datafast.net.au. Prefix. Bruan
Contact: GORDON, DAVID and COLLEEN
Rams used 2005: Bruan 43/04 (46749) 275/04 (46750); Derrynock 11/03 (46093) (Service) (AI); Felix 413/03 (45983) (Service) (AI); Gloroy 505/01 (44802) (Service) (AI); Hillcroft Farms 279/01 (44756) (Service) (AI); Jolma 236/03 (45941) (Service) (AI); Kurralea 863/03 (46783) 351/01 (45108) (Service) (AI); Majardah 1903/03 (45994) (Service) (AI); Ohio (NZ) 106/99 (6417) (Service) (AI); Pine Avenue 555/02 (45854); Valma Y140/03 (46155) Y52/03 (46154) (Service) (AI)
Ewes put to Ram for 2005 drop: 277(P) Total - 277
Additions: Ram Kurralea 863/03 (46783) from PRENTICE J E & K M(F.2368); Ram Valma Y140/03 (46155) (50%) from STUART & MCLAUCHLAN(F.2).

3552 STIVENS J T & L M, BLUE HAVEN, BARNAWARTHA VIC, 3688. (SS) (AC:BR 161)
Vol. 30.(Founded 1984.) Tel1: (02) 6026 9210. Fax: (02) 6026 9210.
Prefix. Blue Haven
Web address: www.polldorset.org.au/bluehaven
Contact: STIVENS, JOHN and LOIS
Rams used 2005: Armdale Park 35/00 (43986); Blue Haven 187/02 (45985) 290/01 (44519) 248/01 (44518) 287/99 (43666) (Service); Coledale 153/03 (46574) 17/03 (45660) (Service) (AI); Derby Downs 354/00 (44049); Killara 12/03 (46029) (Service) (AI); Yaralla 1/02 (45801) 3/02 (45802)
Ewes put to Ram for 2005 drop: 320(P) Total - 320
Additions: Ram Coledale 153/03 (46574) from BINNIE W I & S M(F.1543).

3557 TRAVES (SEVTAR PASTORAL PTY LTD), LOCKWOOD PARK, 36 TRAVES LANE, CANOWINDRA NSW, 2804. (SS) (AC:BR CW85/18)
Vol. 31.(Founded 1984.) Tel1: (02) 6364 0245. Tel2: (02) 6364 0319 G.
Tel3: (02) 6344 1029 B. Fax: (02) 6364 0329 & 6344 1504.
Email: woodlock@bigpond.com. Prefix. Woodlock
Contact: TRAVES, BARRY or GRAHAM
Rams used 2005: Gloroy 246/00 (43464) 444/01 (44208) (Service) (AI) 444/01 (44208) (Service) (AI); Shellal 289/01 (45006); Woodlock 57/02 (46189) 305/00 (44413)
Ewes put to Ram for 2005 drop: 375(P) Total - 375

Flock No.

3558 WILSON DR M J, BRAEMORE, KILMORE VIC, 3601. (AC:BR 179)
Vol. 31.(Founded 1984.) Tel1: (03) 5782 1321.
Prefix. Braemore Park
Contact: WILSON, MICHAEL
Rams used 2005: Brurob 81/03 (46364); Derrynock 500/00 (44109)
Ewes put to Ram for 2005 drop: 70(P) Total - 70
Additions: Ram Brurob 81/03 (46364) from HISCOCK R(F.1516).

3580 O'SULLIVAN M, DARLINGTON, 183 MISSION HILL RD, BAYNTON VIC, 3444. (LP) (AC:BR 2185)
Vol. 31.(Founded 1984.) Tel1: (03) 5423 7231. Fax: (03) 5423 7132.
Prefix. Jewsharp
Contact: O'SULLIVAN,MICHAEL
Rams used 2005: Derrynock 7/00 (44103) 67/02 (45315) 11/03 (46093) (Service) (AI); Felix 737/03 (45984) (Service) (AI); Gloroy 505/01 (44802) (Service) (AI); Jewsharp 12/03 (47068) 132/03 (47069) 8/03 (47067) 178/03 (47070) 52/04 (47073) 39/04 (47072) 24/04 (47071) 283/04 (47074); Kurralea 351/01 (45108) (Service) (AI); Newbold 90/03 (46651); Pine Avenue 555/02 (45854) (Service) (AI); Thurlstone 21/03 (47104) (Service) (AI)
Ewes put to Ram for 2005 drop: 350(P) Total - 350
Additions: Ram Newbold 90/03 (46651) (25%) from CLOSE W J & A J(F.1); Ram Thurlstone 21/03 (47104) (25%) from HAWKEN R W & D(F.251).

3589 TREWEEK H A, ASCOT VIA, CRESWICK VIC, 3363. (AC:BR 3324)
Vol. 31.(Founded 1985.) Tel1: (03) 5343 4246. Tel2: 0407-503 544.
Prefix. Lindale
Contact: TREWEEK H A
Rams used 2005: Armdale 163/00 (43966); Lauridale 3/01 (44974); Ullswater 62/99 (42829)
Ewes put to Ram for 2005 drop: 85(P) Total - 85

3615 ATKINSON F E & E J & T B, FAIRLIGHT, PO BOX 120, NARRABRI NSW, 2390. (AC:BR NW86/80)
Vol. 32.(Founded 1985.) Tel1: (02) 6793 3125. Fax: (02) 6793 3125.
Prefix. Treanky
Contact: ATKINSON, TREVOR B
Rams used 2005: Rene 37/00 (44406); Tattykeel 576/03 (46706); Treanky 157/03 (46573) 97/98 (42731)
Ewes put to Ram for 2005 drop: 95(P) Total - 95
Additions: Ram Tattykeel 576/03 (46706) from GILMORE J A & M Y & SONS(F.981).

3629 WAMINDA PASTORAL CO, 139 MARONEYS RD, QUAMBY BROOK TAS, 7304.
Vol. 32.(Founded 1986.) Tel1: (03) 6362 3697.
Prefix. Waminda
Contact: HORNIMAN, MARGARET
Rams used 2005: Waminda 1/04 (46788)
Ewes put to Ram for 2005 drop: 23(P) Total - 23

Flock No.

3635 DAWSON B J, INGILBY, BINDA ROAD, CROOKWELL NSW, 2583.
Vol. 51.(Founded 1986.) Tel1: (02) 4835 6153. Fax: (02) 4835 6153.
Prefix. Charja
Contact: DAWSON, BRADLEY
Ownership of this flock passed from H R Price with the purchase of 50 ewes. H R Price had added the ram Armdale Park 6/01 (44823) from D & J Rowley (F.2815) during the year.
Ewes put to Ram for 2005 drop: 50(P) Total - 50

3646 PFITZNER A D, CADNITE, BOX 14, FRANCES SA, 5262. (PS) (AC:BR 844)
Vol. 32.(Founded 1986.) Tel1: (08) 8765 1010. Fax: (08) 8765 1010.
Prefix. Cadnite
Contact: PFITZNER, ARNOLD
Rams used 2005: Ashley Park 278/03 (46667); Ridgehaven K 235/99 (43651); Springwaters 13/00 (43857) 39/00 (43859); Valma W404/01 (45369)
Ewes put to Ram for 2005 drop: 213(P) Total - 213
Additions: Ram Ashley Park 278/03 (46667) from KYLE I J & P R(F.4049).

3651 NORRIS C C & R C, MERLEWOOD, CURRABUBULA NSW, 2342. (AC:BR NW84/69)
Vol. 32.(Founded 1986.) Tel1: (02) 6744 5241. Tel2: (02) 6744 5292.
Fax: (02) 6744 5294. Email: cccx3@bigpond.com. Prefix. Copeland Park
Contact: NORRIS, CHRIS
The 14 ewes on hand were not mated for the 2005 lamb drop.
Rams used 2005: Copeland Park 9/01 (44937) 13/01 (46069)

3655 GRAHAM P G & J C, DOORLAND, 1165 HARMANS ROAD, MT NAPIER VIC, 3301. (LP) (AC:BR 3123)
Vol. 32.(Founded 1986.) Tel1: (03) 5576 8538. Tel2: 0409-768 538.
Tel3: (03) 5551 7051. Fax: (03) 5551 7099. Prefix. Doorland
Contact: GRAHAM, PHILLIP and JULIE
Rams used 2005: Abelene Park 43/02 (45681); Allendale 130/03 (46741) 186/00 (44374); Glen Devon 147/03 (45572); Konongwootong 166/03 (46319); Kurralea 315/99 (43597)
Ewes put to Ram for 2005 drop: 150(P) Total - 150
Additions: Ram Konongwootong 166/03 (46319) (50%) from KONONGWOOTONG PARTNERSHIP(F.4220); Ram Glen Devon 147/03 (45572) from GLEN DEVON STUDS(F.300); Ram Allendale 130/03 (46741) (50%) from DAY A E & SONS(F.85); 1 ewe from KONONGWOOTONG PARTNERSHIP(F.4220).

3658 MORGAN-PAYLER F T & L A, MYNDARRA, RMB 6435, PORT FAIRY VIC, 3284. (AC:BR 3230)
Vol. 32.(Founded 1986.) Tel1: (03) 5568 9201. Email: myndarra@bigpond.com.
Prefix. Myndarra
Contact: MORGAN-PAYLER, TRAFFORD
Rams used 2005: Mossley 1231/99 (43819); Myndarra 213/00 (44531); Shellal 272/99 (43372)
Ewes put to Ram for 2005 drop: 90(P) Total - 90

Flock No.

3659 FLANAGAN P, BLAUVELT, RMB 200, THYRA RD, MOAMA NSW, 2731. (SS) (AC:BR Y392)
Vol. 32.(Founded 1986.) Tel1: (03) 5489 3253.
Prefix. Blauvelt
Contact: FLANAGAN, PAUL
Rams used 2005: Baringa 78/01 (44879); Blauvelt 45/02 (45625); Kurralea 655/02 (45887) (Service) (AI)
Ewes put to Ram for 2005 drop: 100(P) Total - 100
Additions: 5 ewes from ARMSTRONG N & S(F.110).

3677 WATT RD & EJ & VE, T/A FELIX RAMS, SPRINGVALE, GREENETHORPE NSW, 2809. (LP) (AC:BR CW86/15)
Vol. 33.(Founded 1987.) Tel1: (02) 6343 6248. Tel2: 0417-499 204.
Fax: (02) 6343 6228. Email: rwatt@felixrams.com. Prefix. Felix
Web address: www.felixrams.com
Contact: WATT, RODNEY or LIZ
Rams used 2005: Derrynock 11/03 (46093) (Service) (AI); Felix 125/02 (45053) 178/02 (45054) 91/03 (45980) 181/03 (45982) 413/03 (45983) 79/04 (46873) 85/04 (46874) 557/04 (46875) 680/04 (46876); Gloroy 505/01 (44802) (Service) (AI); Ohio (NZ) 106/99 (6417) (Service) (AI); Pepperton 387/03 (46068) (Service) (AI); Thurlstone 21/03 (47104) (Service) (AI); Woolumbool 3251/03 (45920) (Service) (AI)
Ewes put to Ram for 2005 drop: 520(P) Total - 520

3679 WRIGHT L G, CLAREMONT, PO BOX 416, COWRA NSW, 2794. (AC:BR CW81/21)
Vol. 33.(Founded 1987.) Tel1: (02) 6342 2641. Email: dwright@westserv.net.au.
Prefix. Claremont
Contact: WRIGHT, LINDSAY
Rams used 2005: Ridgehaven P773/03 (46540); Springwaters 22/03 (46266); Thurlstone 153/02 (45621)
Ewes put to Ram for 2005 drop: 118(P) Total - 118
Additions: Ram Springwaters 22/03 (46266) from ROWLEY D R & J(F.2815); Ram Ridgehaven P773/03 (46540) from LEGGE R B(F.918).

3682 LAMONT L N, STONE LEA, DUNDONNELL VIC, 3271.
Vol. 33.(Founded 1987.) Tel1: (03) 5590 1222.
Prefix. Stone Lea
Contact: LAMONT L N
Rams used 2005: Penryn 325/99 (43499)
Ewes put to Ram for 2005 drop: 75(P) Total - 75

3686 MAMIC I & I, TAMARA, 91 BO PEEP ROAD, BURRUMBEET VIC, 3352. (AC:BR 3219)
Vol. 33.(Founded 1987.) Tel1: (03) 9367 2886. Tel2: (03) 5344 8546.
Tel3: 0409-603 107. Fax: (03) 9367 2886. Email: mamic@tpg.com.au.
Prefix. Tamara
Contact: MAMIC, IVAN and INGRID
Rams used 2005: Derby Downs 279/03 (46542) (Service); Killara 45/02 (46027); Tamara 53/00 (43776) 27/01 (45308) 207/01 (45309) 145/02 (46015)
Ewes put to Ram for 2005 drop: 125(P) Total - 125
Additions: 4 ewes from MCKINNON R J & D W(F.343).

Flock No.

3689 BOLAND S R & E H, ROSEDALE, TEMORA RD, YOUNG NSW, 2594. (LP) (AC:BR CW04/14)
Vol. 50.(Founded 1987.) Tel1: (02) 6383 3854. Fax: (02) 6383 3854.
Prefix. Rosedale Plains
Contact: BOLAND, STEVE and LIZ
Rams used 2005: Armdale Park 52/00 (43987) 204/00 (43991); Kurralea 63/99 (43582); Springwaters 145/99 (43150); Weema 245/01 (45192) 226/01 (45191)
Ewes put to Ram for 2005 drop: 220(P) Total - 220

3690 BATTERS R A & J C, TILLSIDE, RMB 577, ST ARNAUD VIC, 3478. (SS) (AC:BR 2015)
Vol. 33.(Founded 1987.) Tel1: (03) 5495 6223. Fax: (03) 5495 6223.
Prefix. Tillside
Contact: BATTERS,ROBERT
Rams used 2005: Abelene Park 120/03 (46454); Ashbank 117/03 (46698); Tillside 100/04 (46855)
Ewes put to Ram for 2005 drop: 110(P) Total - 110
Additions: Ram Abelene Park 120/03 (46454) from DOUGLAS M K & C M & SONS(F.2616); Ram Ashbank 117/03 (46698) from DIXON E C & J E(F.1513).

3710 DODGSHUN D R K, GULLIVER, PO BOX 139, HOPETOUN VIC, 3396.
Vol. 33.(Founded 1987.) Tel1: (03) 5083 3392. Email: dodgshund@dodo.com.au.
Prefix. Gulliver
Contact: DODGSHUN, DALE
Rams used 2005: Gloroy 600/00 (44198); Punchgrove 46/00 (43938); Rene 1215/02 (45656) 1403/02 (45658); Yaralla 77/03 (46434)
Ewes put to Ram for 2005 drop: 190(P) Total - 190
Additions: Ram Yaralla 77/03 (46434) from YARALLA STUD(F.407).

3711 WYKES D L, GAMBOOLA, YEOVAL NSW, 2868. (AC:BR W87/28)
Vol. 33.(Founded 1987.) Tel1: (02) 6846 4358. Fax: (02) 6846 4310.
Prefix. Gamboola
Contact: WYKES, DARREN
Rams used 2005: Ashbank 256/02 (45792); Gererdan 347/03 (46316); Rene 219/99 (43437); Thurlstone 302/02 (45623)
Ewes put to Ram for 2005 drop: 150(P) Total - 150
Additions: Ram Gererdan 347/03 (46316) from MARR R D & P J(F.2655).

3715 GOULBURN HIGH SCHOOL, C/- S HOPE, GOLDSMITH ST, GOULBURN NSW, 2580. (AC:BR CW 88/20)
Vol. 51.(Founded 2005.) Tel1: (02) 4821 4022. Fax: (02) 4822 1437.
Prefix. Goulburn High
Contact: HOPE, SUSAN
Flock refounded July 2005 with 4 ewes from M L Maher (F.4215), and Flock No. 3715 and prefix "Goulburn High" were reallocated. This flock was previously deregistered in Volume 43 for (C).

Flock No.

3716 FLETCHER GD & LM & ROCHEDALE SHS, BARKALA, CUDMORE RD, CAMBOOYA QLD, 4358. (AC:BR QJCY0153)
Vol. 33.(Founded 1987.) Tel1: (07) 4696 1899.
Prefix. Eversley
Contact: FLETCHER, GRANT
Ownership altered in May 2005 from GD & LM Fletcher with the addition of Rochedale State High School to the flock.
Rams used 2005: Abelene Park 43/99 (43005); Ashbank 1/00 (44334); Eversley 1204/02 (45965)
Ewes put to Ram for 2005 drop: 54(P) Total - 54

3721 GILLETT I A & R A, WUNNAMURRA, PO BOX 65, JERILDERIE NSW, 2716. (LP) (AC:BR Y214)
Vol. 33.(Founded 1987.) Tel1: (03) 5886 1281. Tel2: 0427-135 069.
Fax: (03) 5886 1838. Email: iagillett@bigpond.com. Prefix. Wunnamurra
Contact: GILLETT, IAN
Prefix altered April 2005 from " Wunnamurra Run ".
Rams used 2005: Derrynock 11/03 (46093) (Service) (AI); Felix 737/03 (45984) (Service) (AI); Kurralea 666/02 (45888) 389/03 (46772); Marocara 47/03 (46216) (Service) (AI); Pine Avenue 555/02 (45854) (Service) (AI); Roeston Park 31/03 (45963) (Service) (AI)
Ewes put to Ram for 2005 drop: 185(P) Total - 185
Additions: Ram Kurralea 389/03 (46772) from PRENTICE J E & K M(F.2368).

3723 SHERIDAN J S, ORMOND PARK, JUNEE NSW, 2663. (AC:BR Y332)
Vol. 34.(Founded 1987.) Tel1: (02) 6924 5205. Tel2: (02) 6928 4605.
Fax: (02) 6924 5205. Email: ormondpark@ozemail.com.au. Prefix. Ormond Park
Contact: SHERIDAN, J
Rams used 2005: Barwon 21/03 (47081) 590/01 (45428) 620/01 (45429) 682/01 (45430) 201/01 (44706)
Ewes put to Ram for 2005 drop: 110(P) Total - 110
Additions: Ram Barwon 21/03 (47081) (50%) from YATES R & CO(F.804); 1 ewe from ARMSTRONG N & S(F.110).

3724 FAIRCLOUGH L J & J K, STOCKDALE, PO BOX 195, YORK WA, 6302. (SS) (AC:BR 325)
Vol. 34.(Founded 1987.) Tel1: (08) 9643 1014. Fax: (08) 9643 1014.
Prefix. Stockdale
Contact: FAIRCLOUGH, LAURIE
Rams used 2005: Brimfield 337/02 (45708); Dongadilling 27/02 (45496) 47/98 (42527) 247/98 (42537); Killara 12/03 (46029) (Service) (AI) 243/01 (45161) (Service) (AI) 231/01 (45049) (Service) (AI); Konongwootong 67/03 (46717) (Service) (AI); Punchgrove 31/01 (44547) (Service) (AI) 31/01 (44547) (Service) (AI); Shirlee Downs 3/00 (44133) 26/95 (40391) 2/03 (46373) (Service) (AI); Stockdale 087/99 (43394) 081/99 (43393)
Ewes put to Ram for 2005 drop: 400(P) Total - 400
Additions: Ram Shirlee Downs 39/03 (46374) from SQUIERS C J & SONS(F.1408); 1 ewe from SQUIERS C J & SONS(F.1408); 2 ewes from HEAL E A & J A(F.462); 9 ewes from GLENWAL & CO(F.545).

Flock No.

3741 WILLIAMSON K J, COONDLE WEST DRIVE, BOX 561, TOODYAY WA, 6566.
Vol. 34.(Founded 1988.) Tel1: (08) 9888 1103. Tel2: (08) 9574 2025.
Fax: (08) 9888 1048. Prefix. Beetaloo
Contact: WILLIAMSON, KAREN & THORNTON, ALAN
Rams used 2005: Shirlee Downs 112/02 (45544) 10/01 (44867)
Ewes put to Ram for 2005 drop: 46(P) Total - 46

3742 BRADFORD K W & R E, HURLSTONE, NUBBA VIA, HARDEN NSW, 2587. (AC:BR S82/60)
Vol. 34.(Founded 1988.) Tel1: (02) 6386 2135. Fax: (02) 6386 3387.
Email: roskev@bigpond.com.au. Prefix. Bungola
Contact: BRADFORD, ROSLYN
Rams used 2005: Aberdeen 230/01 (45178) 19/03 (46328); Armdale Park 12/02 (45640); Rene 1100/02 (45652) 1512/03 (46584)
Ewes put to Ram for 2005 drop: 167(P) Total - 167
Additions: Ram Aberdeen 19/03 (46328) from ABERDEEN DORSET STUD(F.788); Ram Rene 1512/03 (46584) from MITCHELL D & I & S(F.3000).

3744 WATSON F C & M A, JASHAURY, BOX 10, HYNAM SA, 5262. (AC:BR 867)
Vol. 34.(Founded 1988.) Tel1: (08) 8762 1342. Tel2: 0428-854 776.
Prefix. Jashaury
Contact: WATSON, FRANK
Rams used 2005: Wrattenbullie 50/03 (46565)
Ewes put to Ram for 2005 drop: 95(P) Total - 95
Additions: Ram Wrattenbullie 50/03 (46565) from DAVIES R N(F.987).

3745 CHALMERS P J & C G, REDLANDS, BOX 102, BOORT VIC, 3537. (AC:BR 2039)
Vol. 34.(Founded 1988.) Tel1: (03) 5494 7373. Fax: (03) 5494 7345.
Prefix. Redlands
Contact: CHALMERS, CAROLYN
Rams used 2005: Kurralea 516/03 (46776)
Ewes put to Ram for 2005 drop: 75(P) Total - 75
Additions: Ram Kurralea 516/03 (46776) from PRENTICE J E & K M(F.2368).

3748 GILLETT M C & M I, 1532 BANNOCKBURN-SHELFORD ROAD, SHELFORD VIC, 3329. (AC:BR 3112)
Vol. 34.(Founded 1988.) Tel1: (03) 5281 3234.
Prefix. Nocton
Contact: GILLETT, MARLENE and MAX
Rams used 2005: Gererdan 9072/99 (43251) 276/01 (44725); Kurralea 216/97 (41762)
Ewes put to Ram for 2005 drop: 100(P) Total - 100

3758 FORD I G, ANNELEIGH, EDEN STREET, CATHCART NSW, 2632. (AC:BR CW97/23)
Vol. 40.(Founded 1988.) Tel1: (02) 6458 2064.
Prefix. Anneleigh
Contact: FORD, IAIN G
Also used for the 2004 lamb drop was the ram Kurralea 43/02 (45864) on service.
Rams used 2005: Armdale Park 65/03 (46279) (Service); Ashbank 239/01 (45045); Morfield 29/03 (46754) (Service)
Ewes put to Ram for 2005 drop: 57(P) Total - 57

Flock No.

3761 TAPPA NAPPA PASTORAL CO P/L, TAPPA NAPPA, PO BOX 24, DELAMERE SA, 5204.
Vol. 34.(Founded 1988.) Tel1: (08) 8598 0223. Fax: (08) 8598 0223.
Email: pfilsell@senet.com.au. Prefix. Tappa Nappa
Contact: FILSELL, PETER
Rams used 2005: Newbold 366/02 (45724)
Ewes put to Ram for 2005 drop: 40(P) Total - 40

3762 LAVELLE W & D, FAIRVIEW, LONG POINT ROAD, MULLION CREEK NSW, 2800. (AC:BR CW90/6)
Vol. 34.(Founded 1988.) Tel1: (02) 6365 8332.
Prefix. Fairview Pines
Contact: LAVELLE, WAYNE
Rams used 2005: Ashburnia 21/02 (45454)
Ewes put to Ram for 2005 drop: 44(P) Total - 44

3775 WHYBORN L, TARAKAN, PO BOX 397, DENILIQUIN NSW, 2710. (LP) (AC:BR Y288)
Vol. 34.(Founded 1988.) Tel1: (03) 5881 4015. Fax: (03) 5881 4015.
Prefix. Tarakan
Contact: WHYBORN, LOUISE
Rams used 2005: Loddonlea 13/03 (46505) 153/02 (45742) 200/00 (44170); Rene 454/01 (45145) 532/01 (45146) 1176/02 (45654) 1050/02 (45651) 1642/03 (46591)
Ewes put to Ram for 2005 drop: 325(P) Total - 325
Additions: Ram Loddonlea 13/03 (46505) from VANSTON G B & SONS(F.789); Ram Rene 1642/03 (46591) from MITCHELL D & I & S(F.3000).

3777 KRICHAUFF P & S, THREE BRIDGES, DELAMERE SA, 5204.
Vol. 35.(Founded 1988.) Tel1: (08) 8598 0206.
Prefix. Three Bridges
Contact: KRICHAUFF, PETER
Rams used 2005: Newbold 64/03 (46648)
Ewes put to Ram for 2005 drop: 30(P) Total - 30
Additions: Ram Newbold 64/03 (46648) from CLOSE W J & A J(F.1).

3778 HICKS D G & B E, 49 ECLIPSE DR, COLLINGWOOD HEIGHTS, ALBANY WA, 6330. (AC:BR 270)
Vol. 35.(Founded 1988.) Tel1: (08) 9844 7406. Fax: (08) 9844 8640.
Prefix. Wayandah
Contact: HICKS, DAVID
Rams used 2005: Brimfield 393/02 (45713); Dongadilling 20/01 (44783); Hillcroft Farms 111/98 (42245); Noojee 5/03 (46356)
Ewes put to Ram for 2005 drop: 120(P) Total - 120
Additions: Ram Noojee 5/03 (46356) from HAMBLEY G K & J L(F.3190); Ram Hillcroft Farms 111/98 (42245) from TOMLINSON D(F.3513).

3783 LEIGH S A, FAIRLEY, GULLY RD, CERES VIC, 3221. (AC:BR 3184)
Vol. 35.(Founded 1988.) Tel1: (03) 5249 1380. Fax: (03) 5249 1128.
Prefix. Fairley
Contact: LEIGH, STUART A
Rams used 2005: Fairley 50/01 (45206); Tattykeel 222/03 (45609) (Service) (AI)
Ewes put to Ram for 2005 drop: 78(P) Total - 78

Flock No.

3788 TURNER R W J & L S, TURNDALE PARK, CLAREDON, RMB 21, MARRAR NSW, 2652. (SS) (AC:BR Y085)
Vol. 49.(Founded 2003.) Tel1: (02) 6922 9302. Fax: (02) 6922 9302.
Prefix. Turndale Park
Contact: TURNER, ROSS and LYNDAL
Rams used 2005: Armdale 219/02 (45634) (Service) 819/03 (46727) (Service); Mossvale Farm 119/03 (46368) (Service)
Ewes put to Ram for 2005 drop: 10(P) Total - 10

3794 DRAGE V & E, SUMMERLY DOWNS, RMB 645, MT BARKER WA, 6324.
Vol. 35.(Founded 1988.) Tel1: (08) 9851 1942. Fax: (08) 9851 2107.
Email: summdowns@wn.com.au. Prefix. Summerly Downs
Contact: DRAGE, ELISABETH and VERNON
Rams used 2005: Narrowana Gully 57/02 (45557); Pine Avenue 43/99 (42789)
Ewes put to Ram for 2005 drop: 80(P) Total - 80

3796 SEAMAN A L, BELLEVUE, HADLEY VIA, LAGGAN NSW, 2583. (AC:BR CW90/13)
Vol. 35.(Founded 1988.) Tel1: (02) 4834 2115.
Prefix. Andbo
Contact: SEAMAN, ANDREW
Rams used 2005: Hillden 212/99 (43799); Tattykeel 350/02 (45602)
Ewes put to Ram for 2005 drop: 100(P) Total - 100

3807 BARINGA DORSET STUD, BARINGA, 240 TILLSBURY LANE, OBERON NSW, 2787. (SS) (AC:BR CW81/17)
Vol. 35.(Founded 1989.) Tel1: (02) 6335 8116 G. Tel2: (02) 6336 3566 I.
Tel3: (02) 6335 8188 M. Tel4: 0427-363 566. Fax: (02) 6336 3502 & (02) 6335 8188.
Email: baringa_1@bigpond.com. Prefix. Baringa
Contact: GILMORE, GRAHAM or IAN or MARTIN
Rams used 2005: Baringa 153/02 (45588) 123/03 (46703); Fern Hill 147/01 (45157) (Service) (AI); Newbold 170/03 (45729) (Service) (AI); Shellal 22/04 (46492) (Service); Tattykeel 140/02 (44894) (Service) 80/97 (41039) (Service) 67/98 (42388) (Service) 641/03 (46910) (Service) 556/03 (46705) (Service) 355/04 (46710) (Service) 181/04 (46709) (Service)
Ewes put to Ram for 2005 drop: 168(P) Total - 168

3810 DAVIS B R & M K, WILLOW DOWNS, BAILUP ROAD, WOOROLOO WA, 6558.
Vol. 35.(Founded 1989.) Tel1: (08) 9573 1256.
Prefix. Willow Downs
Contact: DAVIS, BASIL
Rams used 2005: Hillcroft Farms 549/01 (44761); Willow Downs 72/96 (41192)
Ewes put to Ram for 2005 drop: 73(P) Total - 73

3818 BUTLER WG & SE & GRJ, YARRABERA, SHEPHERDS LANE, BOX 104, PENOLA SA, 5277.
Vol. 35.(Founded 1989.) Tel1: (08) 8737 2434. Tel2: (08) 8737 2737.
Tel3: 0438-004 273. Fax: (08) 8737 2434. Email: william.butler@bigpond.com.
Prefix. Yarrabera
Contact: BUTLER, WILLIAM or GRAEME
Rams used 2005: Allendale 134/99 (43533); Gloroy 454/02 (45510); Ridgehaven P596/03 (46539) 140/00 (44269)

Flock No.

Ewes put to Ram for 2005 drop: 125(P) Total - 125
Additions: Ram Ridgehaven P596/03 (46539) from LEGGE R B(F.918).

3819 WILLISON B B & S J, KREESIDE, PO BOX 827, MODBURY SA, 5092. (LP) (AC:BR 940)
Vol. 35.(Founded 1989.) Tel1: (08) 8264 2206.
Prefix. Kreeside
Contact: WILLISON, BRUCE
Rams used 2005: Kreeside 68/01 (46254) 69/01 (46255) 4/03 (46256) 121/03 (46257); Kurralea 218/01 (45103); Ulandi Park 14/02 (45449)
Ewes put to Ram for 2005 drop: 118(P) Total - 118

3822 CAVILL POWER PRODUCTS PTY LTD, MUNYALLINA, W BURNETT, PO BOX 78, MT PLEASANT SA, 5235. (LP) (AC:BR 960)
Vol. 35.(Founded 1989.) Tel1: (08) 8343 1600. Fax: (08) 8344 9949.
Prefix. Munyallina
Contact: CAVILL, ALISTAIR or BURNETT, WAYNE
Rams used 2005: Kurralea 211/98 (41761) (Service) (AI); Ulandi Park 109/03 (46309)
Ewes put to Ram for 2005 drop: 69(P) Total - 69
Additions: Ram Ulandi Park 109/03 (46309) from ROWETT C C & A J(F.3125).

3824 CASSIDY I R & R L, WAIROIE PARK, 544 COPLEY-DALE RD, GIDGEGANNUP WA, 6555.
Vol. 35.(Founded 1989.) Tel1: (08) 9574 7199.
Prefix. Wairoie Park
Contact: CASSIDY, IAN and ROSEMARY
Rams used 2005: Brimfield 337/02 (45708) (Service) 348/02 (45709) (Service); Dongadilling 247/98 (42537) (Service) 27/02 (45496) (Service); Shirlee Downs 387/03 (46914)
Ewes put to Ram for 2005 drop: 65(P) Total - 65
Additions: Ram Shirlee Downs 387/03 (46914) from SQUIERS C J & SONS(F.1408).

3833 MARRIS C, MIWAY FARMS, PO BOX 126, YORK WA, 6302.
Vol. 35.(Founded 1989.) Tel1: (08) 9622 9514. Tel2: (08) 9622 9714.
Fax: (08) 9622 9514. Email: marrisfamily@wn.com.au. Prefix. Lambsdown
Contact: MARRIS, CHRISTOPHER
Rams used 2005: Brimfield 330/00 (44408); Shirlee Downs 284/00 (44146)
Ewes put to Ram for 2005 drop: 48(P) Total - 48

3837 GERRAND S R, OAKBANK, PO BOX 1446, SALE VIC, 3850.
Vol. 35.(Founded 1989.) Tel1: (03) 5146 8304. Email: jgerrand@iprimus.com.au.
Prefix. Oakbank
Contact: GERRAND, STEWART and JANE
Rams used 2005: Gloroy 264/98 (41727) 253/98 (42589); Kismet 169/01 (44683) 104/01 (44680); Ridgehaven P119/03 (47103)
Ewes put to Ram for 2005 drop: 222(P) Total - 222
Additions: Ram Ridgehaven P119/03 (47103) from LEGGE R B(F.918).

3838 RYAN M & S & J, ROCKFORD, BARRY NSW, 2799. (AC:BR CW89/36)
Vol. 35.(Founded 1989.) Tel1: (02) 6368 3576.
Prefix. Rockford
Contact: RYAN, E M J
Rams used 2005: Tattykeel 330/97 (41645) 233/00 (44081) 95/01 (44883)

Flock No.

Ewes put to Ram for 2005 drop: 171(P) Total - 171

3844 CLOSE G E & N L, ANNANDALE, PO BOX 192, FINLEY NSW, 2713. (SS) (AC:BR Y285)
Vol. 35.(Founded 1989.) Tel1: (03) 5883 1985. Tel2: 0417-279 102. Tel3: 0408-831 985. Fax: (03) 5883 2634. Email: closeup1@bigpond.com.
Prefix. Closeup
Contact: CLOSE, GORDON and NICOLE
Rams used 2005: Ashbank 155/02 (45791); Closeup 72/02 (45706) 87/03 (46299) H 59/03 (46298); Graythorn 40/01 (45274) 10/02 (46048)
Ewes put to Ram for 2005 drop: 140(P) Total - 140
Additions: 11 ewes from VANSTON G B & SONS(F.789); 11 ewes from ARMSTRONG N & S(F.110); 5 ewes from PRENTICE J E & K M(F.2368).

3848 BLYTON M A, MIDDLE FLAT, PO BOX 888, COOMA NSW, 2630. (AC:BR CW87/32)
Vol. 36.(Founded 1989.) Tel1: (02) 6452 1990.
Prefix. Portadean
Contact: BLYTON, M
Rams used 2005: Armdale Park 139/97 (41691) 460/03 (46721); Armdale 553/92 (37638) 41/91 (36661) 119/91 (36662) 159/03 (46290); Karawina 333/92 (36961); Kismet 267/97 (42254) 411/99 (43881)
Ewes put to Ram for 2005 drop: 220(P) Total - 220
Additions: Ram Armdale 159/03 (46290) from ARMSTRONG N & S(F.110); Ram Armdale Park 460/03 (46721) from ARMSTRONG G(F.3151).

3861 APPS M J & I M, HILLCREST, UNGARIE NSW, 2669. (AC:BR CW96/29)
Vol. 36.(Founded 1990.) Tel1: (02) 6975 9027.
Prefix. Lillybyne
Contact: APPS, IDA
Rams used 2005: Armdale 174/00 (43967); Kurralea 421/02 (45878)
Ewes put to Ram for 2005 drop: 80(P) Total - 80

3863 COOPER N E & R N PTY LTD, LINARA, RMB 6176, STAWELL VIC, 3380. (AC:BR 2353)
Vol. 42.(Founded 1990.) Tel1: (03) 5359 0247. Fax: (03) 5359 0247.
Prefix. Linara
Contact: COOPER, GREG and HOWARD
Rams used 2005: Banyenong West 344/02 (45521); Yaralla 40/03 (46430)
Ewes put to Ram for 2005 drop: 65(P) Total - 65
Additions: Ram Yaralla 40/03 (46430) from YARALLA STUD(F.407).

3867 LADSON W R & H G, MILLVIEW, RSD, PYRAMID HILL VIC, 3575. (AC:BR 2136)
Vol. 36.(Founded 1990.) Tel1: (03) 5455 9290. Email: ladson@cybanet.net.au.
Prefix. Millview
Contact: LADSON, WAYNE
Rams used 2005: Derby Downs 75/03 (46483); Kentish Downs 456/02 (45745) 27/01 (45411); Loddonlea 190/03 (46508); Wyndamah 310/00 (44601)
Ewes put to Ram for 2005 drop: 300(P) Total - 300
Additions: Ram Derby Downs 75/03 (46483) from MCKINNON R J & D W(F.343); Ram Loddonlea 190/03 (46508) from VANSTON G B & SONS(F.789); 22 ewes from KENTISH DOWNS STUD(F.336).

Flock No.

3868 GRIFFITHS J B & M A, RIVERBEND, RMB 361, BOYUP BROOK WA, 6244.
Vol. 36.(Founded 1990.) Tel1: (08) 9767 2015. Tel2: 0427-271 670.
Fax: (08) 9767 2015. Email: griffos6@hotmail.com. Prefix. Ballavitchel
Contact: GRIFFITHS, JOHN
Rams used 2005: Ballavitchel 351/01 (45386); Pine Avenue 117/01 (44948)
Ewes put to Ram for 2005 drop: 105(P) Total - 105

3876 BRENNAN F N & SONS, BRENGOOL, PO BOX 335, MILLICENT SA, 5280.
Vol. 36.(Founded 1990.) Tel1: (08) 8733 2679. Tel2: 0418-838 152.
Fax: (08) 8733 2698. Prefix. Brengool
Contact: BRENNAN, FRANK & FRANK & SEAN
Flock reregistered 5/5/2005 having been deregistered in Volume 46. There were 12 ewes from the previous flock while 1 ewe was added from A E Day & Son (F.85) in October 2004, and the ram Kenlorne 107/03 (45987) and 14 ewes in January 2005 from BJ & KA Walker (F.2452).
Rams used 2005: Kenlorne 107/03 (45987)
Ewes put to Ram for 2005 drop: 27(P) Total - 27
Additions: 1 ewe from DAY A E & SONS(F.85).

3883 HILL R M & G D, GLENBECCA, RMB KADNOOK, VIA EDENHOPE VIC, 3318. (AC:BR 2113)
Vol. 36.(Founded 1990.) Tel1: (03) 5585 7242.
Prefix. Glenbecca
Contact: HILL, RICHARD M
Rams used 2005: Banyenong West 100/99 (43184); Kismet 286/01 (44685); Shellal 371/02 (45797)
Ewes put to Ram for 2005 drop: 173(P) Total - 173

3885 CAMERON H R & K J, ATHLONE, RMB 5615, PENSHURST VIC, 3289. (SS) (AC:BR 3394)
Vol. 36.(Founded 1990.) Tel1: (03) 5576 5364. Fax: (03) 5576 5018.
Prefix. Athlone
Contact: CAMERON, HENRY
Rams used 2005: Adelong (NZ) 465/01 (7246) (Service) (AI); Allendale 116/03 (45833); Athol Stane (NZ) 82/02 (7477) (Service) (AI); Baringa 136/02 (45586); Englewood Park 592/00 (44097); Hillcroft Farms 350/01 (44528) (Service) (AI); Kismet S 415/00 (44674) 108/01 (44681) 77/01 (44696) 270/01 (44697) 452/01 (44698) 266/01 (45377); Shellal 92/02 (45794); Springwaters 155/02 (45453); Tattykeel 688/02 (45440); Yaralla 60/02 (45804) 212/00 (44401)
Ewes put to Ram for 2005 drop: 800(P) Total - 800
Additions: Ram Allendale 116/03 (45833) from DAY A E & SONS(F.85).

3886 MULLINGER PARK PTY LTD, MULLINGER PARK, BOX 34, KYBYBOLITE SA, 5262. (LP) (AC:BR 925)
Vol. 36.(Founded 1990.) Tel1: (08) 8764 2034 P. Tel2: (08) 8764 2041 B.
Fax: (08) 8764 2106. Email: mullpk@rbm.com.au. Prefix. Mullinger Park
Contact: SHEPHERD, PETER or BRETT
Rams used 2005: Allendale 146/01 (45075); Baringa 153/02 (45588) (Service) (AI); Kurralea 404/02 (46180) (Service) (AI) 426/00 (44488) (Service) (AI) 211/98 (41761) (Service) (AI); Leenala 1/99 (43378) 573/02 (45760) 231/02 (45759) (Service) (AI) 179/00 (44151) (Service) (AI); Mullinger Park 148/04 (46857) 43/04 (46856); Valma Y52/03 (46154) (Service) (AI)

Flock No.

Ewes put to Ram for 2005 drop: 315(P) Total - 315

3887 KESTER B J & M L, APPLETON PARK, BUTTERWORTHS RD, APSLEY VIC, 3319. (AC:BR 2132)
Vol. 36.(Founded 1990.) Tel1: (03) 5587 6230. Tel2: 0427-876 230.
Fax: (03) 5587 6230. Prefix. Appleton Park
Contact: KESTER, BRIAN
Ownership altered in April 2005 from JA & DM & BJ & DW Kester.
Rams used 2005: Roeston Park 31/03 (45963)
Ewes put to Ram for 2005 drop: 94(P) Total - 94
Additions: Ram Roeston Park 31/03 (45963) from ROWE A J & C J(F.3907).

3893 MANILLA CENTRAL SCHOOL, WILGA AVENUE, MANILLA NSW, 2346. (AC:BR NW93/134)
Vol. 36.(Founded 1990.) Tel1: (02) 6785 1184. Fax: (02) 6785 2138.
Prefix. Willows
Contact: WHITE, DOUG
Rams used 2005: Abelene Park 123/01 (44856)
Ewes put to Ram for 2005 drop: 11(P) Total - 11
Additions: Ram Abelene Park 123/01 (44856) from DOUGLAS M K & C M & SONS(F.2616); 2 ewe lambs from ENGLER E & MURFIT S(F.1286).

3899 COTHER C W & H M, KATJO, BOX 27, BINNUM SA, 5262. (AC:BR 967)
Vol. 36.(Founded 1990.) Tel1: (08) 8764 2182.
Prefix. Katjo
Contact: COTHER, CHRIS
Rams used 2005: Gloroy 365/01 (44801) 217/00 (44188); Leenala 484/03 (46550)
Ewes put to Ram for 2005 drop: 127(P) Total - 127
Additions: Ram Leenala 484/03 (46550) from SCHINCKEL A H & E A(F.188).

3907 ROWE A J & C J, ROESTON PARK, PO BOX 12, KYBYBOLITE SA, 5262. (LP) (AC:BR 963)
Vol. 37.(Founded 1990.) Tel1: (08) 8764 2112 C. Tel2: (08) 8762 1415 J.
Fax: (08) 8764 2112 (C). Email: roestonpark@bigpond.com. Prefix. Roeston Park
Contact: ROWE, CHRIS or JIM
Rams used 2005: Derrynock 11/03 (46093); Hillcroft Farms 237/01 (44525) (Service) (AI); Jolma 89/00 (44114) (Service) (AI) 236/03 (45941) (Service) (AI); Kurralea 124/02 (45870); Wyndamah 147/03 (46523)
Ewes put to Ram for 2005 drop: 243(P) Total - 243
Additions: Ram Wyndamah 147/03 (46523) from OXLEY G J(F.2100); Ram Derrynock 11/03 (46093) (25%) from BEATTIE E T JNR(F.1143); Ram Valma Y15/03 (46800) from STUART & MCLAUCHLAN(F.2).

3914 HAFFON PTY LTD, ESPERANCE, 82 CHAUNCEY ST, LANCEFIELD VIC, 3435. (AC:BR 2364)
Vol. 37.(Founded 1990.) Tel1: (03) 5429 1898.
Prefix. Esperance
Contact: TULLY, BRENDAN G
Rams used 2005: Gererdan 252/03 (46312)
Ewes put to Ram for 2005 drop: 60(P) Total - 60
Additions: Ram Gererdan 252/03 (46312) from MARR R D & P J(F.2655).

Flock No.

3915 KANOONA PARK PARTNERSHIP, C/- C HENRY, OLD MUNDAR, CURBAN NSW, 2827. (SS) (AC:BR W83/21)
Vol. 37.(Founded 1982.) Tel1: (02) 6848 3573. Email: kanoona@tpg.com.au.
Prefix. Kanoona Park
Contact: HENRY, CRAIG
Ownership altered from C & W Henry.
Rams used 2005: Baringa 112/03 (46406) 135/03 (46408); Kanoona Park 10/02 (45194); Tattykeel 90/02 (45596)
Ewes put to Ram for 2005 drop: 246(P) 4(H) Total - 250
Additions: Ram Baringa 112/03 (46406) from BARINGA DORSET STUD(F.3807); Ram Baringa 135/03 (46408) from BARINGA DORSET STUD(F.3807); 44 ewes from BENNETT J A(F.2833).

3929 BINGHAM G R & D J, IVESTON, RMB 866, WILLIAMS WA, 6391. (LP) (SS) (AC:BR 152)
Vol. 37.(Founded 1991.) Tel1: (08) 9885 1028. Fax: (08) 9885 1028.
Prefix. Iveston
Contact: BINGHAM, GRANT
Rams used 2005: Brimfield 549/03 (46625); Shirlee Downs 186/00 (44144) 89/03 (46377)
Ewes put to Ram for 2005 drop: 100(P) Total - 100
Additions: Ram Shirlee Downs 89/03 (46377) from SQUIERS C J & SONS(F.1408); Ram Brimfield 549/03 (46625) from WHYTE M & CREMASCO G(F.1650).

3930 KING M R & C L, NETLEY PARK, BOX 279, BORDERTOWN SA, 5268. (SS)
Vol. 37.(Founded 1991.) Tel1: (08) 8752 1602. Tel2: (08) 8752 1620.
Fax: (08) 8752 1602. Email: mtking@lm.net.au. Prefix. Netley Park
Contact: KING, MICHAEL
Rams used 2005: Allendale 142/02 (45816); Baringa 10/99 (42836); Derby Downs 484/01 (44907); Gererdan 154/03 (45574) (Service) (AI); Leenala 290/98 (42645); Netley Park 175/01 (45197) 128/97 (41958); Penrise 47/00 (43812) (Service) (AI)
Ewes put to Ram for 2005 drop: 300(P) Total - 300

3932 MCGOLDRICK T & S, COOLCAPPA, BIMBADEEN, COONABARABRAN NSW, 2357. (AC:BR W89/10)
Vol. 37.(Founded 1991.) Tel1: (02) 6842 8204. Fax: (02) 6842 8204.
Prefix. Coolcappa
Contact: McGOLDRICK, TERRY
Rams used 2005: Coolcappa 49/03 (46360) 19/01 (44913); Killara 2/03 (46681); Rannoch T88/98 (42278)
Ewes put to Ram for 2005 drop: 150(P) Total - 150
Additions: Ram Killara 2/03 (46681) from ILES BROS(F.707).

3933 YOUNG BJ & PA AND EDYVEAN K & N, PAMBRIA, RMB 136, OLD NARRANDERA RD, WAGGA WAGGA NSW, 2650. (AC:BR Y480)
Vol. 37.(Founded 1991.) Tel1: (02) 6922 9407. Tel2: 0428-229 407.
Tel3: 0427-700 021. Fax: (02) 6922 9407. Email: windyhillfarm@bigpond.com.
Prefix. Pambria
Contact: EDYVEAN, KEITH
Ownership altered in May 2005 from BJ & PA Young to BJ & PA Young and K & N Edyvean.
Rams used 2005: Pambria 157/02 (45342); Warburn 150/03 (46534)
Ewes put to Ram for 2005 drop: 70(P) Total - 70

Flock No.

Additions: Ram Warburn 150/03 (46534) from DISSEGNA A & M(F.779).

3941 BUCKINGHAM M J & J M, NORONG, 2820 MURRAY VALLEY HIGHWAY, RUTHERGLEN VIC, 3685. (AC:BR 200)
Vol. 37.(Founded 1991.) Tel1: (02) 6035 7233.
Email: jennifer.buckingham@bigpond.com. Prefix. Norong
Contact: BUCKINGHAM, MARK
Rams used 2005: Abelene Park 52/97 (41301); Rene 762/00 (44179); Wyndamah 109/02 (46164)
Ewes put to Ram for 2005 drop: 75(P) Total - 75

3943 GOODING R L & D B, DENROY, MYALL, BOX 48, DARKAN WA, 6392. (LP) (AC:BR 201)
Vol. 37.(Founded 1991.) Tel1: (08) 9736 1175. Fax: (08) 9736 1476.
Email: rl.db.gooding@westnet.com.au. Prefix. Denroy
Contact: GOODING, DENISE
Also used for the 2004 lamb drop was the ram Dongadilling 9/02 (45494) on AI service.
Rams used 2005: Denroy 37/03 (45976) 193/01 (44403) 256/04 (46946); Killara 230/01 (45049) (Service) (AI); Lakeside Park 149/01 (46053); Narrowana Gully 219/02 (45560) 139/01 (44746)
Ewes put to Ram for 2005 drop: 250(P) Total - 250
Additions: 2 ewes from GLENWAL & CO(F.545); 3 ewes from LADYMAN K J(F.1838).

3945 SHAW L G & SONS, LANGDONS HILL, RMB 1371, NEWLYN VIC, 3363. (AC:BR 3355)
Vol. 37.(Founded 1991.) Tel1: (03) 5345 7484. Tel2: 0427-457 488.
Prefix. Langdons Hill
Contact: SHAW, PHILLIP T
Rams used 2005: Loddonlea 189/03 (46507)
Ewes put to Ram for 2005 drop: 65(P) Total - 65
Additions: Ram Loddonlea 189/03 (46507) from VANSTON G B & SONS(F.789).

3946 PAYNE R A & K E, SARAH DOWNS, CORELLA RD, MANILLA NSW, 2346. (AC:BR NW91/118)
Vol. 37.(Founded 1991.) Tel1: (02) 6785 7322. Email: kaypayne@tpg.com.au.
Prefix. Sarah Downs
Contact: PAYNE, KAY E
Rams used 2005: Abelene Park 230/99 (43621); Karingle 9/03 (46371)
Ewes put to Ram for 2005 drop: 70(P) Total - 70
Additions: Ram Karingle 9/03 (46371) from FLINN S A(F.1248).

3950 GOODING A D & E J, SPRING VALLEY, PO BOX 60, DARKAN WA, 6392. (LP)
Vol. 37.(Founded 1991.) Tel1: (08) 9736 1414. Tel2: (08) 9736 1124.
Fax: (08) 9736 1498 & 9736 1211. Prefix. Spring Valley
Contact: GOODING, DES or GEOFF
Rams used 2005: Dongadilling 188/01 (44787) 194/01 (44973); Jolma 155/00 (44061) 97/00 (43470); Shirlee Downs 144/02 (45546) 182/03 (46382) 246/01 (44877) 29/99 (43738) 62/99 (43740); Spring Valley 16/02 (46013) 50/02 (46014)
Ewes put to Ram for 2005 drop: 440(P) Total - 440
Additions: Ram Shirlee Downs 182/03 (46382) from SQUIERS C J & SONS(F.1408).

Flock No.

3954 KING K J & J A, BREEZY PEAKS, PO BOX 7, DARKAN WA, 6392.
Vol. 37.(Founded 1991.) Tel1: (08) 9736 1030. Fax: (08) 9736 1030.
Prefix. Breezy Peaks
Contact: KING, KEVIN J
Rams used 2005: Pine Avenue 464/98 (42750)
Ewes put to Ram for 2005 drop: 100(P) Total - 100

3956 PASATIEMPO PASTORAL CO, RR & AR UNGER, PO BOX 168, ALBANY WA, 6331.
Vol. 37.(Founded 1991.) Tel1: (08) 9841 4433. Tel2: 0417-929 639.
Fax: (08) 9841 6231. Email: rrunger@omninet.net.au. Prefix. Pasatiempo
Contact: UNGER, RALPH or ADAM
Rams used 2005: Amberley 2/03 (46785)
Ewes put to Ram for 2005 drop: 39(P) Total - 39
Additions: Ram Amberley 2/03 (46785) from AMBERLEY GRAZING CO(F.2172).

3969 MASON R D, REDMAYNE, 68 BROWN ROAD, ECHUCA VILLAGE VIC, 3564. (AC:BR 2324)
Vol. 38.(Founded 1992.) Tel1: (03) 5480 0008. Tel2: 0429-800 008. Tel3: 0418-505 445. Fax: (03) 5480 0008. Prefix. Redmayne
Contact: MASON, ROSS
Rams used 2005: Deepdene 241/00 (44021) 124/98 (42509) (Service) (AI); Graythorn 100/94 (40031)
Ewes put to Ram for 2005 drop: 40(P) Total - 40

3976 LAMONT M T & CO, INVERMAY, PO BOX 110, GNOWANGERUP WA, 6335. (LP)
Vol. 38.(Founded 1992.) Tel1: (08) 9825 8247. Fax: (08) 9825 8247.
Email: gavin.tania.lamont@bigpond.com.au. Prefix. Invermay
Contact: LAMONT, GAVIN or TERRY
Rams used 2005: Hillcroft Farms 10/01 (44521) 454/03 (46073); Jolma 132/00 (44116) 118/00 (44115)
Ewes put to Ram for 2005 drop: 217(P) Total - 217
Additions: Ram Hillcroft Farms 454/03 (46073) from BRADFORD D S & G & CO PTY LTD(F.1972).

3980 BURTON R J & K D, 1029 WHITTLESEA KINGLAKE ROAD, KINGLAKE WEST VIC, 3757.
Vol. 49.(Founded 2003.) Tel1: (03) 5786 5221.
Prefix. Lasiandra
Contact: BURTON, RON or KEN
Rams used 2005: Ardoe 26/99 (43424); Ivadene 343/98 (42329)
Ewes put to Ram for 2005 drop: 33(P) Total - 33

3985 DAVIS K S & M, SUTHERLAND HILLS, DERGHOLM VIC, 3312. (AC:BR 3075)
Vol. 39.(Founded 1978.) Tel1: (03) 5583 3221. Fax: (03) 5583 3221.
Prefix. Sutherland Hills
Contact: DAVIS, KEN S
Rams used 2005: Leenala 177/01 (44791) 488/03 (46551); Ulandi Park 99/01 (44732)
Ewes put to Ram for 2005 drop: 122(P) Total - 122
Additions: Ram Leenala 488/03 (46551) from SCHINCKEL A H & E A(F.188).

Flock No.

3987 EALES S B & C M, ELSPETH, PENNY'S ROAD, WEST POPANYINNING WA, 6309. (LP) (AC:BR 256)
Vol. 39.(Founded 1992.) Tel1: (08) 9887 7042. Fax: (08) 9887 7042.
Email: dorset@wn.com. Prefix. Elspeth
Contact: EALES, STEVE and CHRISTINE
Rams used 2005: Athol Stane (NZ) 82/02 (7477) (Service) (AI); Derrynock 370/01 (44573) (Service) (AI) 1/03 (46092) (Service) (AI); Narrowana Gully 118/02 (45559); Ohio (NZ) 106/99 (6417) (Service) (AI) 205/93 (5378) (Service) (AI)
Ewes put to Ram for 2005 drop: 123(P) 12(REC) Total - 135
Additions: 4 ewes from GLENWAL & CO(F.545).

3988 LEVETT DJ & SD & RN & AM, SEACRAY, PO BOX 105, WALKAWAY WA, 6528.
Vol. 51.(Founded 1992.) Tel1: (08) 9926 1055. Fax: (08) 9926 1055.
Prefix. Seacray
Contact: LEVETT, DEREK or RANDAL
Ownership of this flock passed from VJ & JM Newton with the transfer of 127 ewes which comprised the balance of the flock.

4003 SIMMONS T R & R M, VALLEY-VIEW, PO BOX 15, OBERON NSW, 2787. (AC:BR CW94/17)
Vol. 39.(Founded 1993.) Tel1: (02) 6336 5122. Tel2: (02) 6336 5149.
Prefix. Destiny
Contact: SIMMONS, RICHARD M
Rams used 2005: Destiny 25/01 (45341); Gererdan 306/03 (46315); Kanoona Park 84/96 (40987) 46/02 (45195) 3/02 (45443)
Ewes put to Ram for 2005 drop: 306(P) Total - 306
Additions: Ram Gererdan 306/03 (46315) from MARR R D & P J(F.2655).

4004 SAMMON BROS, CARRAMAR, BUNGEET VIA, DEVENISH VIC, 3726. (LP) (AC:BR 140)
Vol. 39.(Founded 1993.) Tel1: (03) 5765 2340.
Prefix. Majella
Contact: SAMMON, WILLIAM F
Rams used 2005: Baringa 49/02 (45585); Glen Aulin M54/02 (45530); Gloroy 505/01 (44802); Loddonlea 170/99 (43303); Rene 1664/03 (46594) 1519/03 (46586); Ridgehaven M431/01 (44943)
Ewes put to Ram for 2005 drop: 170(P) Total - 170
Additions: Ram Rene 1664/03 (46594) from MITCHELL D & I & S(F.3000); Ram Rene 1519/03 (46586) from MITCHELL D & I & S(F.3000).

4005 BOS H & JH AND AH & MG, TRAGOWEL, RMB 7498, LAHARUM VIC, 3401. (SS) (AC:BR 2349)
Vol. 39.(Founded 1993.) Tel1: (03) 5383 6208. Fax: (03) 5383 6208.
Prefix. Tragowel
Contact: BOS, ANDREW
Rams used 2005: Kurralea 289/01 (45106); Tragowel 88/02 (45674) 1/03 (46324)
Ewes put to Ram for 2005 drop: 150(P) Total - 150

Flock No.

4009 RILEY L J, BARKLY DOWNS, 192 CLARKESHILL RD, BULLAROOK VIC, 3352.
Vol. 39.(Founded 1993.) Tel1: (03) 5334 5383.
Prefix. Barkly Downs
Contact: RILEY, LEONIE
Rams used 2005: Englewood Park 623/02 (45667)
Ewes put to Ram for 2005 drop: 17(P) Total - 17

4017 BUTTON P O & J A, RAMSAY PARK, BOX 103, MINLATON SA, 5575. (LP) (AC:BR 1012)
Vol. 39.(Founded 1993.) Tel1: (08) 8853 2130. Email: country@netyp.com.au.
Prefix. Ramsay Park
Contact: BUTTON, PETER
Rams used 2005: Glenore 9/01 (44766); Jolma 157/02 (45252); Newbold 267/99 (42729); Ramsay Park 117/03 (45461); Valma Y52/03 (46154) (Service) (AI)
Ewes put to Ram for 2005 drop: 166(P) Total - 166

4019 WELLINGTON HIGH SCHOOL, C/- ROB DIMMICK, WHITELEY ST, WELLINGTON NSW, 2820. (AC:BR W86/9)
Vol. 39.(Founded 1993.) Tel1: (02) 6845 2344. Tel2: (02) 6845 2279.
Fax: (02) 6845 1380. Prefix. Wellington High
Contact: DIMMICK, ROB
Rams used 2005: Gillmore 863/02 (45922)
Ewes put to Ram for 2005 drop: 9(P) Total - 9
Additions: 2 ewes from BENNETT J A(F.2833).

4024 CARTER P B & J, UMAGARLEE, WELLINGTON NSW, 2820. (AC:BR W93/4)
Vol. 40.(Founded 1993.) Tel1: (02) 6845 3646. Fax: (02) 6845 4071.
Prefix. Umagarlee
Contact: CARTER, PETER B
Rams used 2005: Umagarlee 2212/02 (45933) 2766/02 (45936) 2279/02 (45935) 2261/02 (45934)
Ewes put to Ram for 2005 drop: 323(P) Total - 323

4027 FERGUSON M B & T R, MALLEE PARK, PO BOX 120, HOPETOUN VIC, 3396. (LP) (AC:BR 2350)
Vol. 40.(Founded 1993.) Tel1: (03) 5083 3250 T. Tel2: 0427-811 046.
Tel3: (03) 5568 1755 M. Tel4: 0407-539 208. Email: timferg79@yahoo.com.au.
Prefix. Mallee Park
Contact: FERGUSON, TIM
Rams used 2005: Allendale 105/98 (42667) 262/97 (42074) (Service) (AI) 262/97 (42074) (Service) (AI); Derrynock 405/00 (44107); Shellal 94/02 (45795); Wyndamah 119/98 (42799); Yaralla 170/01 (45244)
Ewes put to Ram for 2005 drop: 138(P) Total - 138
Additions: 4 ewes from BUCKNALL I I (F.407); 3 ewes from RUSSELL A D & R L(F.48).

4032 MOHR G A & K M, THELROSE, RMB 468, WANTABADGERY NSW, 2650. (AC:BR Y332)
Vol. 40.(Founded 1993.) Tel1: (02) 6928 4605. Email: ormondpark@ozemail.com.au.
Prefix. Thelrose
Contact: MOHR, KATHLEEN
Rams used 2005: Barwon 21/03 (47081) 590/01 (45428) 620/01 (45429) 682/01 (45430) 201/01 (44706)

Flock No.

Ewes put to Ram for 2005 drop: 46(P) Total - 46
Additions: Ram Barwon 21/03 (47081) (50%) from YATES R & CO(F.804).

4044 O'NEILL K J & G J, RMB 913, MINNEY RD, SOUTHERN BROOK, VIA NORTHAM WA, 6401.
Vol. 49.(Founded 2002.) Tel1: (08) 9622 3835. Fax: (08) 9622 3835.
Prefix. Centre Forest
Contact: O'NEILL, MICHAEL
Rams used 2005: Shirlee Downs 119/02 (45545)
Ewes put to Ram for 2005 drop: 22(P) Total - 22
Additions: 1 ewe from JASPER J R & SONS(F.185); 1 ewe from SQUIERS C J & SONS(F.1408).

4048 WARDLAW R L & H R, PYRENEES, PO BOX 25, AVOCA VIC, 3467.
Vol. 40.(Founded 1994.) Tel1: (03) 5465 3050. Tel2: 0419-527 546.
Fax: (03) 5465 3050. Email: braeside1@iinet.net.au. Prefix. Pyrenees
Contact: WARDLAW, ROBERT
Rams used 2005: Gloroy 41/03 (46628) 107/03 (46632) 14/00 (44181) 292/00 (44190); Kismet S 276/00 (44669); Loddonlea 126/02 (45741)
Ewes put to Ram for 2005 drop: 200(P) Total - 200
Additions: Ram Gloroy 41/03 (46628) from HARRIS R & C(F.32); Ram Gloroy 107/03 (46632) from HARRIS R & C(F.32).

4049 KYLE I J & P R, ASHLEY DOWNS, 285 L/R GOON-NURE RD, BAIRNSDALE VIC, 3875. (PS) (AC:BR 1782)
Vol. 40.(Founded 1994.) Tel1: (03) 5157 7579. Tel2: 0407-846 016.
Fax: (03) 5157 7579. Email: primescan@i-o.net.au. Prefix. Ashley Park
Contact: KYLE, IAN
Rams used 2005: Ashley Park 15/98 (42040) 305/03 (46668) 397/03 (46669); Deepdene 183/02 (45631) (Service) (AI); Kurralea 503/02 (45884) 467/02 (45882) 626/99 (43079) 299/03 (46770) 464/03 (46774); Valma W368/01 (45368) X479/02 (46130)
Ewes put to Ram for 2005 drop: 400(P) Total - 400
Additions: Ram Kurralea 299/03 (46770) from PRENTICE J E & K M(F.2368); Ram Kurralea 464/03 (46774) from PRENTICE J E & K M(F.2368); Ram Kurralea 626/99 (43079) from PRENTICE J E & K M(F.2368); 2 ewes from PRENTICE J E & K M(F.2368); 4 ewes from PRENTICE J E & K M(F.2368).

4059 WALLINGFORD R A & T J, WALS PLACE, PO BOX 1513, BUSSELTON WA, 6280.
Vol. 40.(Founded 1994.) Tel1: (08) 9753 1236. Fax: (08) 9753 1034.
Prefix. Wals Place
Contact: WALLINGFORD, T J
Rams used 2005: Pine Avenue 279/98 (42788)
Ewes put to Ram for 2005 drop: 15(P) Total - 15

4065 WEBBERLEY B J & N, RODBOURNE, 42 RODBOURNE RD, BRIGHTON TAS, 7030. (SS) (AC:BR MABR0073)
Vol. 40.(Founded 1994.) Tel1: (03) 6268 1244. Fax: (03) 6268 0034.
Prefix. Rodbourne
Contact: WEBBERLEY, NARELLE and BRENDAN
Rams used 2005: Baringa 143/02 (45587); Killara 16/03 (46683) 12/03 (46029) (Service); Rodbourne 712/03 (46504)

Flock No.

Ewes put to Ram for 2005 drop: 137(P) Total - 137
Additions: Ram Killara 16/03 (46683) from ILES BROS(F.707); 2 ewes from ILES BROS(F.707).

4068 HARBOUR H J & J M, YINELL, 615 LYDIARD ST, BALLARAT VIC, 3350.
Vol. 40.(Founded 1994.) Tel1: (03) 5333 5573. Tel2: (03) 5332 4402.
Prefix. Yinell
Contact: HARBOUR, H J
Rams used 2005: Penryn 393/03 (46325)
Ewes put to Ram for 2005 drop: 30(P) Total - 30
Additions: Ram Penryn 393/03 (46325) from MUIR D W & R M(F.1983).

4072 KELLIHER R & MAGENNIS M, GLENARA, PO BOX 34, GIRGARRE VIC, 3624. (LP) (AC:BR 261)
Vol. 40.(Founded 1994.) Tel1: 0428-546 487. Tel2: (03) 5854 6487.
Fax: (03) 5854 6578. Email: glenaraestate@iinet.net.au. Prefix. Lamrock
Contact: KELLIHER, RICHARD and MAGENNIS, MARY
Rams used 2005: Coledale 409/03 (46575)
Ewes put to Ram for 2005 drop: 85(P) Total - 85
Additions: Ram Coledale 409/03 (46575) from BINNIE W I & S M(F.1543).

4073 TREWICK R G & D J, PEPPERTON FARM, 327 MINTO RD, ELMORE VIC, 3558. (LP) (AC:BR 2241)
Vol. 40.(Founded 1994.) Tel1: (03) 5432 6190. Tel2: 0428-326 190.
Tel3: 0408-468 820. Fax: (03) 5432 6190. Email: pepperton@austarnet.com.au.
Prefix. Pepperton
Contact: TREWICK, ROGER and DIANNE
Rams used 2005: Derrynock 11/03 (46093) (Service) (AI); Gloroy 505/01 (44802) (Service) (AI); Hillcroft Farms 5/03 (45970) (Service) (AI) 196/99 (42858) (Service) (AI); Kurralea 351/01 (45108); Majardah 1820/03 (45993) (Service) (AI); Newbold 90/03 (46651); Ohio (NZ) 106/99 (6417) (Service) (AI); Pepperton 284/02 (45065) 391/04 (46879) 333/04 (46878) 225/04 (46877) 387/03 (46068) 208/03 (45765); Pine Avenue 555/02 (45854) (Service) (AI); Rannoch W34/01 (44293) (Service) (AI); Thurlstone 209/03 (46214) (Service) (AI)
Ewes put to Ram for 2005 drop: 470(P) Total - 470
Additions: Ram Newbold 90/03 (46651) (25%) from CLOSE W J & A J(F.1).

4076 KNAGGS D A, EUMALGA PARK, MS 5, DUBBO NSW, 2830. (AC:BR W95/4)
Vol. 40.(Founded 1994.) Tel1: (02) 6882 6069. Fax: (02) 6882 8753.
Prefix. Eumalga Park
Contact: KNAGGS, DAVID
Rams used 2005: Ashbank 63/99 (43404)
Ewes put to Ram for 2005 drop: 35(P) Total - 35

4087 MCMAHON S F & SONS, GUM VALE, RMB 5012, ARARAT VIC, 3377. (AC:BR 3430)
Vol. 41.(Founded 1994.) Tel1: (03) 5354 7520.
Prefix. Gum Vale
Contact: MCMAHON, SHANE and TRAVIS and JUSTIN
Rams used 2005: Tattykeel 401/02 (46114)
Ewes put to Ram for 2005 drop: 14(P) Total - 14

Flock No.

4093 WILLIAMS J F, GLENLEVITT, RMB 7390, HAWKESDALE VIC, 3287.
Vol. 41.(Founded 1995.) Tel1: (03) 5560 7314.
Prefix. Glenlevitt

Contact: WILLIAMS, JAMES
Rams used 2005: Shellal 75/03 (46490)
Ewes put to Ram for 2005 drop: 35(P) Total - 35
Additions: Ram Shellal 75/03 (46490) from RALPH G R & P E(F.1126).

4095 BADCOCK MISS J L, ENYAJAY, FAIRBANK, HAGLEY TAS, 7292. (LP) (AC:BR MHWE0031(B))
Vol. 41.(Founded 1995.) Tel1: (03) 6393 6873.
Prefix. Enyajay

Contact: BADCOCK, JAYNE
Rams used 2005: Fairbank 54/03 (46834) (Service) 79/03 (46835) (Service) 179/03 (46836) (Service) 54/04 (46838) (Service) 51/04 (46837) (Service) 85/04 (46839) (Service)
Ewes put to Ram for 2005 drop: 18(P) Total - 18

4096 COONABARABRAN HIGH SCHOOL, NEWELL HIGHWAY, COONABARABRAN NSW, 2357. (AC:BR CW02/7)
Vol. 41.(Founded 1995.) Tel1: (02) 6842 1099. Fax: (02) 6842 2267.
Prefix. Coona High

Contact: WEBB, MICHELLE (MISS)
Rams used 2005: Ashbank 88/03 (46696)
Ewes put to Ram for 2005 drop: 9(P) Total - 9
Additions: Ram Ashbank 88/03 (46696) from DIXON E C & J E(F.1513); 2 ewes from DIXON E C & J E(F.1513).

4098 KIRKUP G E & COOPER A B, WEJA VIA, UNGARIE NSW, 2669. (AC:BR CW96/25)
Vol. 41.(Founded 1995.) Tel1: (02) 6975 9238. Fax: (02) 6975 9018.
Prefix. Weja One

Contact: COOPER, ALAN
Rams used 2005: Kurralea 1/02 (45857)
Ewes put to Ram for 2005 drop: 99(P) Total - 99

4101 BUSH G R & H B, GLENHOLME, PO BOX 40, COOTAMUNDRA NSW, 2590. (AC:BR Y394)
Vol. 41.(Founded 1995.) Tel1: (02) 6942 3222.
Prefix. Glenholme

Contact: BUSH, GEOFF and HEATHER
Rams used 2005: Glenholme 35/98 (43110)
Ewes put to Ram for 2005 drop: 85(P) Total - 85

4103 TURNER R & H M, TONE PARK, RMB 171, BOYUP BROOK WA, 6244.
Vol. 41.(Founded 1995.) Tel1: (08) 9769 1035. Tel2: (08) 9769 1069.
Fax: (08) 9769 1035 & (08) 9769 1069. Email: tonepark@westnet.com.au.
Prefix. Tone Park

Contact: TURNER, DAVID and KATE
Prefix of this flock altered from " Tone " to " Tone Park " in July 2005.
Rams used 2005: Hillcroft Farms 213/01 (44524) 131/03 (46394)
Ewes put to Ram for 2005 drop: 110(P) Total - 110

Flock No.

Additions: Ram Hillcroft Farms 131/03 (46394) from BRADFORD D S & G & CO PTY LTD(F.1972); 27 ewes from MUIR G D & CO(F.2710).

4105 SMITH A J, PINE LODGE, 2130 PINE LODGE ROAD, TOCUMWAL NSW, 2714. (AC:BR Y493)
Vol. 41.(Founded 1995.) Tel1: (03) 5883 4455. Tel2: 0417-581 059.
Fax: (03) 5883 4444. Email: tillarapark@hotmail.com. Prefix. Tillara Park
Contact: SMITH, AMANDA
Rams used 2005: Yaralla 344/00 (46470) (Service)
Ewes put to Ram for 2005 drop: 50(P) Total - 50
Additions: Ram Yaralla 46/99 (42717) from BUCKNALL I I (F.407); Ram Yaralla 105/99 (42718) from BUCKNALL I I (F.407); Ram Gererdan 132/03 (46311) from MARR R D & P J(F.2655); Ram Yaralla 91/03 (46437) from YARALLA STUD(F.407); Ram Banyenong West 110/99 (43185) from YARALLA STUD(F.407); Ram Yaralla 63/02 (45247) from YARALLA STUD(F.407).

4108 GREEN R G, MOORLANDS, RMB 4190, TAMINICK RD, GLENROWAN VIC, 3675.
Vol. 41.(Founded 1995.) Tel1: (03) 5766 2292. Tel2: 0419-531 959.
Email: rgreen@netc.net.au. Prefix. Moorlands
Contact: GREEN, ROBERT
Rams used 2005: Ivadene 216/03 (46271); Moorlands 20/97 (41630) 102/02 (46138) 59/01 (44777) 81/01 (44778) 23/96 (41364)
Ewes put to Ram for 2005 drop: 83(P) Total - 83
Additions: Ram Ivadene 216/03 (46271) from HARTWIG C L(F.1158).

4109 IRVIN R B & D M, COOEE PARK, HOMESTEAD, BARELLAN NSW, 2665. (AC:BR Y393)
Vol. 41.(Founded 1964.) Tel1: (02) 6963 9261.
Prefix. Cooee Park
Contact: IRVIN, RODNEY or CLARRIE or DENNIS
Rams used 2005: Cooee G35/04 (47096) (Service) B11/04 (47095) (Service) 2/98 (43099) (Service); Kurralea 211/98 (41761) (Service) (AI); Rene 701/00 (44177) (Service)
Ewes put to Ram for 2005 drop: 100(P) Total - 100

4110 HIBBARD G & Y M, DEEPDENE, CHARLES LANE, NARRANDERA NSW, 2700. (SS) (AC:BR Y406)
Vol. 41.(Founded 1995.) Tel1: (02) 6956 2222. Fax: (02) 6956 2222.
Email: gymhibbard@bigpond.com. Prefix. Deepdene
Contact: HIBBARD, GRAEME and YVONNE
Rams used 2005: Baringa 57/03 (46404); Deepdene 77/02 (45629); Kurralea 757/03 (46779); Sandown 8/01 (45415)
Ewes put to Ram for 2005 drop: 437(P) Total - 437
Additions: Ram Baringa 57/03 (46404) from BARINGA DORSET STUD(F.3807); Ram Tattykeel 154/03 (46410) from GILMORE J A & M Y & SONS(F.981); Ram Kurralea 757/03 (46779) from PRENTICE J E & K M(F.2368).

Flock No.

4111 GLEN INNES HIGH SCHOOL, GLEN HIGH, EDWARD ST, GLEN INNES NSW, 2370. (AC:BR N97/301)
Vol. 41.(Founded 1995.) Tel1: (02) 6732 1322. Fax: (02) 6732 1972.
Prefix. Glen High
Contact: PAGDEN, GRAHAM
Rams used 2005: Gererdan 288/01 (44726) (Service) (AI); Kurralea 351/01 (45108) (Service) (AI); Yasloc 288/97 (42064) (Service) (AI)
Ewes put to Ram for 2005 drop: 20(P) Total - 20

4112 POWELL F A & W E, DINMORE, PO BOX 142, PINGELLY WA, 6308.
Vol. 41.(Founded 1995.) Tel1: (08) 9887 1224.
Prefix. Dinmore
Contact: POWELL, AUSTIN and WENDY
Rams used 2005: Hillcroft Farms 194/01 (44522) (Service) (AI); Narrowana Gully 279/03 (46518); Shirlee Downs 92/03 (46378)
Ewes put to Ram for 2005 drop: 98(P) Total - 98
Additions: Ram Shirlee Downs 92/03 (46378) from SQUIERS C J & SONS(F.1408); Ram Narrowana Gully 279/03 (46518) from BUSWELL B M(F.2611).

4114 PARR G J & P A, WUNGLEBUNG, RMB 119, BERRIGAN NSW, 2712. (AC:BR Y115)
Vol. 42.(Founded 1995.) Tel1: (03) 5885 2267. Fax: (03) 5885 2267.
Prefix. Wunglebung
Contact: PARR, GRAEME and PAULINE
Rams used 2005: Aberdeen 74/02 (45903) 8/01 (45175) 489/03 (46334)
Ewes put to Ram for 2005 drop: 75(P) 1(H) Total - 76
Additions: Ram Aberdeen 489/03 (46334) from ABERDEEN DORSET STUD(F.788); 5 ewes from TURNER J H & I V(F.3095); 7 ewes from HARRIS R & C(F.32); 5 ewes from ARMSTRONG G(F.3151).

4116 ILLAWONG PTY LTD, ILLAWONG, PARAWA, RMD 380, VIA VICTOR HARBOR SA, 5211. (SS) (AC:BR 1058)
Vol. 42.(Founded 1995.) Tel1: (08) 8598 5235.
Prefix. Illawong
Contact: HAMILTON, R or MORLEY, C
Rams used 2005: Shellal 49/02 (45793); Ulandi Park 15/00 (43941)
Ewes put to Ram for 2005 drop: 150(P) Total - 150

4122 HORNSBY A L & C J, ROCKALONG, PO BOX 336, WAGIN WA, 6315.
Vol. 42.(Founded 1996.) Tel1: (08) 9861 1446. Fax: (08) 9861 1446.
Email: cjhornsby@wool.com.au. Prefix. Rockalong
Contact: HORNSBY, SHARON
Rams used 2005: Rockalong 1/00 (44979)
Ewes put to Ram for 2005 drop: 48(P) Total - 48

4123 BELLIS J & C, YARRAWONGA PARK, 90 SAWPIT ROAD, MUDGEE SOUTH NSW, 2850. (AC:BR W94/16)
Vol. 42.(Founded 1996.) Tel1: (02) 6372 1191.
Prefix. Yarrawonga Park
Contact: BELLIS, JOHN and COLLEEN
Rams used 2005: Jaben 1987/03 (46222)
Ewes put to Ram for 2005 drop: 12(P) Total - 12

Flock No.

Additions: 2 ewes from DAY A E & SONS(F.85).

4125 WILSON G & N L & SONS, WILLOW PARK, PO BOX 32, BYFORD WA, 6122. (SS) (AC:BR 286)
Vol. 42.(Founded 1996.) Tel1: (08) 9525 2070. Tel2: (08) 9729 2645.
Fax: (08) 9525 2070. Email: willowpark@dodo.com.au. Prefix. Willow Park
Contact: WILSON, GARY or TODD
Rams used 2005: Banyenong West 37/02 (45160); Pine Avenue 427/98 (42749); Willow Park 20/04 (46441) 30/04 (46442) 75/04 (46443) 8/01 (44788)
Ewes put to Ram for 2005 drop: 100(P) Total - 100

4129 FISHER G G & L P, PONDEROSA, PARKES NSW, 2870.
Vol. 46.(Founded 1996.) Tel1: (02) 6862 4482. Fax: (02) 6862 4482.
Prefix. Fishers
Contact: FISHER, GEOFF and LESLEY
Rams used 2005: Kurralea 836/03 (46782); Tattykeel 318/03 (46416); Thurlstone 71/02 (45617)
Ewes put to Ram for 2005 drop: 251(P) Total - 251
Additions: Ram Tattykeel 318/03 (46416) from GILMORE J A & M Y & SONS(F.981); Ram Kurralea 836/03 (46782) from PRENTICE J E & K M(F.2368); 8 ewes from GILMORE J A & M Y & SONS(F.981); 6 ewes from BARINGA DORSET STUD(F.3807); 7 ewes from DIXON E C & J E(F.1513); 13 ewes from PRENTICE J E & K M(F.2368); 137 ewes from LEGGE R B(F.918).

4133 WALTON M & T, WALTONS, C/- PO, CARNAMAH WA, 6517.
Vol. 42.(Founded 1996.) Tel1: (08) 9952 7050.
Prefix. Waltons
Contact: WALTON, MARK or TERRY
Rams used 2005: Hillcroft Farms 60/02 (45473) 69/02 (45475); Sandown 1022/99 (43168) 10/97 (41595)
Ewes put to Ram for 2005 drop: 132(P) Total - 132

4135 HOSKING W E & G, WOODGROVE, PO BOX 214, NORTHAMPTON WA, 6535.
Vol. 43.(Founded 1996.) Tel1: (08) 9934 1518. Fax: (08) 9934 2233.
Prefix. Woodgrove
Contact: HOSKING, TED and GAIL
Rams used 2005: Brimfield 326/03 (46620); Dongadilling 237/03 (46355); Hillcroft Farms 266/01 (44754); Shirlee Downs 222/00 (44145) 313/00 (44147) 85/03 (46376) 217/01 (44876)
Ewes put to Ram for 2005 drop: 240(P) Total - 240
Additions: Ram Dongadilling 237/03 (46355) from HEAL E A & J A(F.462); Ram Shirlee Downs 85/03 (46376) from SQUIERS C J & SONS(F.1408); Ram Brimfield 326/03 (46620) from WHYTE M & CREMASCO G(F.1650).

4136 LEE W E & F J, LOCHLEE, BIRCHIP VIC, 3483.
Vol. 43.(Founded 1996.) Tel1: (03) 5492 2358.
Prefix. Lochlee
Contact: LEE, EDDIE and FRANCES
Rams used 2005: Banyenong West 276/02 (45518); Derby Downs 279/03 (46542) (Service); Rannoch Y15/03 (46148) (Service) W34/01 (44293) (Service) (AI)
Ewes put to Ram for 2005 drop: 95(P) Total - 95

Flock No.

Additions: 5 ewes from BEATTIE E T JNR(F.1143); 4 ewes from MCKINNON R J & D W(F.343); 3 ewes from RUSSELL A D & R L(F.48); 5 ewes from STUART & MCLAUCHLAN(F.2).

4137 NUNAGIN FARMS, KJ & SM MCINTYRE, PO BOX 1606, ALBANY WA, 6330.
Vol. 43.(Founded 1996.) Tel1: (08) 9844 3293. Fax: (08) 9842 5358.
Prefix. Nunagin
Contact: McINTYRE, K and S
Rams used 2005: Dumbledee 304/99 (43908); Hillcroft Farms 228/01 (45414); Narrowana Gully 200/03 (46515); Rene 32/97 (41792) 115/97 (41796)
Ewes put to Ram for 2005 drop: 100(P) Total - 100
Additions: Ram Narrowana Gully 200/03 (46515) from BUSWELL B M(F.2611).

4141 MEAD C D & J M, MIRRABOOKA, RMB 190, BOYUP BROOK WA, 6244.
Vol. 43.(Founded 1996.) Tel1: (08) 9769 1053. Email: cmead@iinet.net.au.
Prefix. Mirrabooka
Contact: MEAD, CHRIS and JANN
Rams used 2005: Dongadilling 51/02 (45497); Shirlee Downs 321/02 (45551)
Ewes put to Ram for 2005 drop: 190(P) Total - 190

4142 ALEXANDER D & M, RINGWOOD FARM, RMB 828, NARROGIN WA, 6312.
Vol. 43.(Founded 1997.) Tel1: (08) 9882 4030. Fax: (08) 9882 4030.
Email: donalexander@telstra.easymail.com.au. Prefix. Ringwood Farm
Contact: ALEXANDER, DON and MORGAN
Rams used 2005: Hillcroft Farms 672/02 (45490) 5/03 (45970) (Service) (AI) 350/01 (44528) (Service) (AI)
Ewes put to Ram for 2005 drop: 40(P) Total - 40
Additions: 5 ewes from BRADFORD D S & G & CO PTY LTD(F.1972); 10 ewes from GLENWAL & CO(F.545).

4143 ALLEN M H, BENBROOK STUD, PO BOX 51, TEMORA NSW, 2666.
(AC:BR Y410)
Vol. 43.(Founded 1997.) Tel1: 0428-297 923.
Prefix. Benbrook
Contact: ALLEN, MICK
Rams used 2005: Punchgrove 25/99 (42958)
Ewes put to Ram for 2005 drop: 74(P) Total - 74

4145 NEWELL MRS E C, ARUNDEL, PMB 140, NARACOORTE SA, 5271.
(AC:BR 1091)
Vol. 43.(Founded 1997.) Tel1: (08) 8764 6038. Fax: (08) 8764 6038.
Email: newell@rbm.com.au. Prefix. Arundel
Contact: NEWELL, ELIZABETH
Rams used 2005: Calara Park 108/03 (46760); Leenala 275/98 (42644); Wrattenbullie 83/01 (44775)
Ewes put to Ram for 2005 drop: 74(P) Total - 74
Additions: Ram Calara Park 108/03 (46760) from HOOPER G R & D M(F.3191).

Flock No.

4147 KINNEALY W J & S W, SPRINGFIELD, RMB 1125, PENSHURST VIC, 3289.
Vol. 43.(Founded 1997.) Tel1: (03) 5576 5363. Fax: (03) 5576 5363.
Prefix. Springfield
Contact: KINNEALY, BILL or SCOTT
Rams used 2005: Garden Park 216/00 (43930); Konongwootong 126/02 (45467)
Ewes put to Ram for 2005 drop: 40(P) Total - 40

4151 FEWSTER I J & S J, WREN BROOK, LOT 5, OLD GINGIN RD, MUCHEA WA, 6501. (LP) (AC:BR 323)
Vol. 43.(Founded 1997.) Tel1: (08) 9571 4111. Tel2: (08) 9274 2734.
Prefix. Wren Brook
Contact: FEWSTER, IAN and SANDRA
Rams used 2005: Cadda 1781/04 (46545); Wren Brook 185/03 (46495)
Ewes put to Ram for 2005 drop: 30(P) Total - 30
Additions: Ram Cadda 1781/04 (46545) from EDWARDS R L & G W(F.2476).

4152 MCGRATH G C & C A, GINGAMONA, FARRINGDON RD, BRAIDWOOD NSW, 2622.
Vol. 43.(Founded 1997.) Tel1: (02) 4842 2291. Email: gingamona@bigpond.com.
Prefix. Gingamona
Contact: McGRATH, GRAEME or CHRIS
Rams used 2005: Armdale 442/99 (43339); Springwaters 2/03 (45457)
Ewes put to Ram for 2005 drop: 75(P) Total - 75

4156 EUVISTA POLL DORSET STUD, BOX 86, KOJONUP WA, 6395.
Vol. 43.(Founded 1997.) Tel1: (08) 9831 1149.
Prefix. Euvista
Contact: CANT, ALEX & COLLEEN & CAMERON
Rams used 2005: Pine Avenue 85/00 (44277) 388/02 (45850)
Ewes put to Ram for 2005 drop: 100(P) Total - 100

4162 MILLS G & L FAMILY TRUST, ASHLIN, 649 HAZZARD ROAD, MILLBROOK WA, 6330.
Vol. 43.(Founded 1997.) Tel1: (08) 9844 3509. Fax: (08) 9844 3509.
Prefix. Ashlin
Contact: MILLS, ASHTON and LINDA
Rams used 2005: Ashlin 6/01 (45378); Hillcroft Farms 250/01 (44753); Lakeside Park 197/02 (46056) (Service)
Ewes put to Ram for 2005 drop: 144(P) Total - 144
Additions: 11 ewes from GLENWAL & CO(F.545).

4167 JOHNS B J, WHITWARTA PARK, LOT 27, BOWMANS ST, VIA BALAKLAVA SA, 5461.
Vol. 44.(Founded 1997.) Tel1: (08) 8864 5045. Tel2: (08) 8381 1471.
Prefix. Whitwarta Park
Contact: JOHNS, BARRY
Rams used 2005: Rilera 245/03 (47042) 26/00 (44110)
Ewes put to Ram for 2005 drop: 50(P) Total - 50
Additions: Ram Rilera 245/03 (47042) from LANGFORD D T & Y M(F.199).

Flock No.

4168 JAMES & ROBERTS, RAINBOW PARK, RMB 9590, NAPIER, VIA ALBANY WA, 6330.
Vol. 44.(Founded 1997.) Tel1: (08) 9844 3104.
Prefix. Rainbow Park
Contact: ROBERTS, KIM and SHARON
Rams used 2005: Brimfield 553/03 (46626) 355/03 (46622); Pine Avenue 250/01 (44953)
Ewes put to Ram for 2005 drop: 150(P) Total - 150
Additions: Ram Brimfield 553/03 (46626) from WHYTE M & CREMASCO G(F.1650); Ram Brimfield 355/03 (46622) from WHYTE M & CREMASCO G(F.1650).

4169 ROBINSON G G & T G, FERNDALE, BACK PINEY RANGE RD, GRENFELL NSW, 2810. (AC:BR CW98/9)
Vol. 44.(Founded 1997.) Tel1: (02) 6347 6250. Fax: (02) 6343 1722.
Email: tim_robinson84@hotmail.com. Prefix. Ferndale
Contact: ROBINSON, GREG or TIM
Rams used 2005: Deepdene 123/98 (42508); Ferndale 116/03 (47018); Gloroy 189/03 (46635) 48/02 (45503); Rene 567/01 (45147) 702/01 (45151); Yasloc 321/03 (46959)
Ewes put to Ram for 2005 drop: 225(P) Total - 225
Additions: Ram Gloroy 189/03 (46635) from HARRIS R & C(F.32); Ram Yasloc 321/03 (46959) from SAY S A(F.1230); 3 ewes from TURNER J H & I V(F.3095); 6 ewes from HARRIS R & C(F.32); 1 ewe from ARMSTRONG N & S(F.110); 1 ewe from ARMSTRONG G(F.3151); 4 ewes from SAY S A(F.1230).

4170 SUNSHINE PASTORAL CO, SUNSHINE, BOX 37, YORK WA, 6302.
Vol. 44.(Founded 1997.) Tel1: (08) 9641 6044. Fax: (08) 9641 6044.
Prefix. Sunshine
Contact: KEEBLE, PETER and CINDY
Rams used 2005: Dongadilling 17/01 (44972)
Ewes put to Ram for 2005 drop: 45(P) Total - 45

4171 FINLAYSON D, GLANVILLE, 96 BOUCHIERS RD, KARNAK VIC, 3401. (AC:BR 2379)
Vol. 44.(Founded 1997.) Tel1: (03) 5386 1262. Tel2: 0427-141 962.
Fax: (03) 5386 1262. Email: juliefino@bigpond.com. Prefix. Glanville
Contact: FINLAYSON, DIANNE
Rams used 2005: Allendale 278/02 (45087)
Ewes put to Ram for 2005 drop: 45(P) Total - 45

4172 O'HALLORAN LR & JV & NC, RENFREW, RMB 211, KOJONUP WA, 6395.
Vol. 44.(Founded 1997.) Tel1: (08) 9821 0007. Fax: (08) 9821 0007.
Prefix. Renfrew
Contact: O'HALLORAN, LES and JOAN
Rams used 2005: Renfrew 54/02 (46530); Shirlee Downs 217/02 (45550) 205/99 (43745)
Ewes put to Ram for 2005 drop: 75(P) Total - 75

4174 ROUCHER L G & B D, TE PARA, MARLBORO, PO BOX 72, STOCKINBINGAL NSW, 2725.
Vol. 44.(Founded 1997.) Tel1: (02) 6943 1552. Fax: (02) 6943 1552.
Prefix. Te Para
Contact: ROUCHER, GRAHAM and BRENDA
Rams used 2005: Ashbank 89/99 (43405); Springwaters 323/01 (44426); Te Para 64/02 (46012) 2/01 (45258)

Flock No.

Ewes put to Ram for 2005 drop: 256(P) Total - 256
Additions: Ram Rannoch Y213/03 (46820) from MCLAUCHLAN PARTNERSHIP(F.3139).

4177 O'BRIEN V R, PETAVIN, PO BOX 5010, WONTHELLA WA, 6531.
Vol. 44.(Founded 1998.) Tel1: (08) 9923 3875.
Prefix. Petavin
Contact: O'BRIEN, VINCENT
Ownership altered from " VT & PD O'Brien ".
Rams used 2005: Pine Avenue 120/00 (44278) 162/02 (45843)
Ewes put to Ram for 2005 drop: 43(P) Total - 43

4180 CARMICHAEL D C, MERRENGREEN, RMB 1350, CASEYS RD, TOCUMWAL NSW, 2714. (SS) (AC:BR Y443)
Vol. 44.(Founded 1998.) Tel1: (03) 5885 2561. Fax: (03) 5885 2561.
Prefix. Merrengreen
Contact: CARMICHAEL, DUNCAN
Rams used 2005: Penrise 100/01 (44991); Punchgrove 42/01 (44994); Valma Y192/03 (46803)
Ewes put to Ram for 2005 drop: 98(P) Total - 98
Additions: Ram Valma Y192/03 (46803) from STUART & MCLAUCHLAN(F.2); 2 ewes from OLIVER G K(F.211); 1 ewe from ARMSTRONG N & S(F.110); 2 ewes from ARMSTRONG G(F.3151).

4181 KAY C G & G, BROKEN VALLEY, 130 KAY RD, PINE LODGE VIC, 3631. (AC:BR 79)
Vol. 44.(Founded 1998.) Tel1: (03) 5828 8208.
Prefix. Broken Valley
Contact: KAY, COLIN and GWEN
Rams used 2005: Glen Aulin M17/02 (45434); Pepperton 281/00 (44362) 280/00 (43788); Yentrac 17/02 (45705)
Ewes put to Ram for 2005 drop: 103(P) Total - 103
Additions: Ram Glen Aulin M17/02 (45434) from HOOPER F L & W E(F.2622).

4182 MIGNANELLI G & A, FIORENDINO, BOX 1266, VICTOR HARBOR SA, 5211. (AC:BR 1166)
Vol. 44.(Founded 1998.) Tel1: (08) 8554 7213. Fax: (08) 8554 7213.
Email: johnanita@sa.chariot.net.au. Prefix. Fiorendino
Contact: MIGNANELLI, JOHN and ANITA
Rams used 2005: Kentish Downs 58/00 (43495); Kurralea 197/02 (45873)
Ewes put to Ram for 2005 drop: 158(P) Total - 158

4183 MUNN PB & MF & AS & AM, MILTON, MORTLAKE VIC, 3272. (AC:BR 2150)
Vol. 44.(Founded 1998.) Tel1: (03) 5599 5310. Tel2: 0418-523 819.
Fax: (03) 5599 5250. Prefix. Milton
Contact: MUNN, PAUL & MIRREN
Rams used 2005: Englewood Park 125/03 (46689)
Ewes put to Ram for 2005 drop: 140(P) Total - 140
Additions: Ram Englewood Park 532/03 (46476) from OLIVER G K(F.211); Ram Englewood Park 125/03 (46689) from OLIVER G K(F.211).

Flock No.

4188 GLENFIELD FARMS, SOUTH AVON, PO BOX 163, BROOKTON WA, 6306.
Vol. 44.(Founded 1998.) Tel1: (08) 9642 1397.
Prefix. South Avon
Contact: GILL, MARK or COPPING, ROB
50% semen rights retained by the vendor in the ram Shirlee Downs 174/03 (46381).
Rams used 2005: Dongadilling 134/00 (44321); Shirlee Downs 182/02 (45548) 148/02 (45547) 174/03 (46381) 100/01 (44871)
Ewes put to Ram for 2005 drop: 320(P) Total - 320
Additions: Ram Shirlee Downs 174/03 (46381) from SQUIERS C J & SONS(F.1408).

4190 MCCARTNEY RW & LL & AT, YENTRAC, 110 CRAVEN RD, TATURA VIC, 3616. (SS) (AC:BR 96)
Vol. 44.(Founded 1998.) Tel1: (03) 5824 2464. Fax: (03) 5824 2464.
Prefix. Yentrac
Contact: McCARTNEY, ROB
Rams used 2005: Ashbank 6/02 (45780) (Service) (AI); Tattykeel 140/02 (44894) (Service) (AI); Yentrac 61/03 (46944) 68/99 (43712)
Ewes put to Ram for 2005 drop: 164(P) Total - 164

4191 GEDDES R, JONSONS ROAD, TOSTAREE VIC, 3888.
Vol. 44.(Founded 1998.) Tel1: (03) 5155 7254. Tel2: 0418-717 491.
Fax: (03) 5155 7420. Email: geddes_10@hotmail.com. Prefix. Tarcoola Hill
Contact: GEDDES, RYAN
Rams used 2005: Kurralea 294/98 (42491); Pinora 37/01 (45136)
Ewes put to Ram for 2005 drop: 36(P) Total - 36
Additions: Ram Kurralea 294/98 (42491) from KYLE I J & P R(F.4049); Ram Pinora 37/01 (45136) from SUNDERMANN K(F.3010); 10 ewes from KYLE I J & P R(F.4049); 8 ewes from SONNING PARTNERSHIP(F.4306).

4194 HODGSON K, HELEANA VALE, PO BOX 19, TAMBELLUP WA, 6320.
Vol. 44.(Founded 1998.) Tel1: 0427-383 132.
Prefix. Heleana Vale
Contact: HODGSON, KATHERINE
Rams used 2005: Glencraobh 92/00 (44551)
Ewes put to Ram for 2005 drop: 30(P) Total - 30

4195 LACHLEE PTY LTD, LACHLEE CREEK, CONDOBOLIN NSW, 2877. (AC:BR CW99/14)
Vol. 44.(Founded 1998.) Tel1: (02) 6896 4234. Fax: (02) 6896 4234.
Email: lachlee@bigpond.com.au. Prefix. Lachlee Creek
Contact: REYNOLDS, STEPHEN and CATHERINE
Rams used 2005: Ashbank 27/03 (46694)
Ewes put to Ram for 2005 drop: 66(P) Total - 66
Additions: Ram Ashbank 27/03 (46694) from DIXON E C & J E(F.1513).

4201 WHITTLESEA H J & M A, HAYELLE, 18 KINGS-MADDERN ROAD, SERVICETON VIC, 3420. (LP) (AC:BR 2380)
Vol. 45.(Founded 1998.) Tel1: (03) 5393 1408. Fax: (03) 5393 1432.
Email: hayelle@lm.net.au. Prefix. Hayelle
Contact: WHITTLESEA, HAYDEN and MICHELLE
Rams used 2005: Abelene Park 157/01 (44858); Hillcroft Farms 350/01 (44528) (Service) (AI); Kurralea 30/02 (45861); Loddonlea 244/03 (46512)

Flock No.

Ewes put to Ram for 2005 drop: 230(P) Total - 230
Additions: Ram Loddonlea 244/03 (46512) from VANSTON G B & SONS(F.789).

4202 MULLINS K W, KIARALLEA, MAJORCA RD, TALBOT VIC, 3371.
Vol. 45.(Founded 1998.) Tel1: (03) 5463 2200.
Prefix. Kiarallea
Contact: MULLINS, KEN
Rams used 2005: Gloroy 310/03 (46640) 35/00 (44182)
Ewes put to Ram for 2005 drop: 16(P) Total - 16
Additions: Ram Gloroy 310/03 (46640) from HARRIS R & C(F.32).

4203 CARROLL D J & J C, MEDINA, LAKE CARGELLIGO NSW, 2672. (AC:BR CW99/19)
Vol. 45.(Founded 1998.) Tel1: (02) 6972 9280. Fax: (02) 6972 9280.
Prefix. Medina
Contact: CARROLL, DAVID and JEAN
Rams used 2005: Armdale Park 105/99 (43386); Armdale 305/03 (46293) 61/00 (43962) 143/00 (43964)
Ewes put to Ram for 2005 drop: 100(P) Total - 100
Additions: Ram Armdale 305/03 (46293) from ARMSTRONG N & S(F.110).

4205 FOSTER C T & J V, HUNTSWELL, PO BOX 1218, GERALDTON WA, 6531.
Vol. 45.(Founded 1998.) Tel1: (08) 9927 6022. Tel2: 0427-233 676.
Fax: (08) 9927 6022. Email: ctfoster@wn.com.au. Prefix. Huntswell
Contact: FOSTER, CHRIS and JILL
Prefix altered May 2005 from “Summerfield” to “Huntswell” and ownership from TA & M Foster to CT & JV Foster.
Rams used 2005: Hillcroft Farms 562/02 (45486) 518/02 (45483) 43/00 (44000) 543/00 (43758)
Ewes put to Ram for 2005 drop: 168(P) Total - 168

4206 TIPPERARY FARMING ENTERPRISES, TIPPERARY, PO BOX 105, WALKAWAY WA, 6528. (LP) (AC:BR 388)
Vol. 45.(Founded 1998.) Tel1: (08) 9926 1055. Tel2: (08) 9927 6044.
Prefix. Tipperary
Contact: LEVETT, RANDAL and ALANA
Rams used 2005: Hillcroft Farms 545/02 (45131) 237/01 (44525) 291/03 (46395) 5/03 (45970) (Service) (AI); Tipperary 38/01 (45404)
Ewes put to Ram for 2005 drop: 296(P) Total - 296
Additions: Ram Hillcroft Farms 291/03 (46395) from BRADFORD D S & G & CO PTY LTD(F.1972); 4 ewes from JASPER J R & SONS(F.185); 5 ewes from BRADFORD D S & G & CO PTY LTD(F.1972); 2 ewes from WRIGHT C H & O M & SONS(F.1892).

4208 IRELAND M A & T J, BYGO, ALLONVALE, TULLIBIGEAL NSW, 2669. (AC:BR CW99/24)
Vol. 45.(Founded 1998.) Tel1: (02) 6972 9165.
Prefix. Bygo
Contact: IRELAND, JENNIFER
Rams used 2005: Armdale 345/02 (45636); Ashbank 34/00 (44341); Bygo 70/99 (43867) 11/02 (46234); Kanoona Park 106/03 (46258); Kurralea 205/03 (46768); Thurlstone 46/02 (45616)
Ewes put to Ram for 2005 drop: 257(P) Total - 257

Flock No.

Additions: Ram Kanoona Park 106/03 (46258) from KANOONA PARK PARTNERSHIP(F.3915); Ram Kurralea 205/03 (46768) from PRENTICE J E & K M(F.2368); 30 ewes from BENNETT J A(F.2833); 53 ewes, 20 ewe lambs and 20 ram lambs from BENNETT J A(F.2833).

4209 DENMARK AGRICULTURAL COLLEGE, INLET VIEWS, SOUTH COAST HIGHWAY, DENMARK WA, 6333. (AC:BR 145)
Vol. 45.(Founded 1998.) Tel1: (08) 9848 1185. Fax: (08) 9848 1854.
Prefix. Inlet Views
Contact: KNIGHT, FRED
Rams used 2005: Pine Avenue 99/02 (45842)
Ewes put to Ram for 2005 drop: 50(P) Total - 50

4211 ELPHINSTONE S K, RHYLL, 680 CHAPEL ROAD, LATROBE TAS, 7307.
Vol. 45.(Founded 1999.) Tel1: (03) 6426 7266.
Prefix. Rhyll
Contact: ELPHINSTONE, SAMUEL
Rams used 2005: Faraday Park 50/98 (42901)
Ewes put to Ram for 2005 drop: 16(P) Total - 16

4213 MINERS M J, LONGFIELD, DALGETY NSW, 2628.
Vol. 45.(Founded 1999.) Tel1: (02) 6456 5177. Fax: (02) 6456 5177.
Prefix. Longfield
Contact: MINERS, MICHAEL
The ram Kurralea 133/00 (44478) added in Volume 48 was used for the 2002 and 2003 lamb drops. Used for the 2004 lamb drop was Longfield 10/03 (47092).
Rams used 2005: Longfield 10/03 (47092)
Ewes put to Ram for 2005 drop: 50(P) Total - 50
Additions: 4 ewes from TURNER J H & I V(F.3095); 1 ewe from ARMSTRONG N & S(F.110); 1 ewe from ARMSTRONG G(F.3151); 3 ewes from PRENTICE J E & K M(F.2368).

4215 MAHER M L, NOWENDEN, 1879 MOUNTAIN ASH RD, BUNGONIA NSW, 2580. (AC:BR CW90/2)
Vol. 45.(Founded 1999.) Tel1: (02) 4844 4387. Email: nowenden@bigpond.com.
Prefix. Nowenden
Contact: MAHER, MELANIE
Rams used 2005: Nowenden 86/03 (46975); Springwaters 110/99 (43149)
Ewes put to Ram for 2005 drop: 40(P) Total - 40

4219 GLASGOW J & E, ESTJAM, CLAREMONT, WOOLSTHORPE VIC, 3276.
Vol. 45.(Founded 1999.) Tel1: (03) 5569 2243. Email: g.e.glasgow@datafast.net.au.
Prefix. Estjam
Contact: GLASGOW, JAMES or ESTHER (Miss)
Rams used 2005: Rene 1515/03 (46585) 1700/03 (46597); Shellal 241/01 (45002)
Ewes put to Ram for 2005 drop: 73(P) Total - 73
Additions: Ram Rene 1515/03 (46585) from MITCHELL D & I & S(F.3000); Ram Rene 1700/03 (46597) from MITCHELL D & I & S(F.3000); 4 ewes from RALPH G R & P E(F.1126).

Flock No.

4220 KONONGWOOTONG PARTNERSHIP, 956 COLERAINE/EDENHOPE RD, KONONGWOOTONG VIC, 3315. (LP) (AC:BR 3497)
Vol. 45.(Founded 1971.) Tel1: (03) 5575 0222. Fax: (03) 5575 0222.
Email: konong@datafast.net.au. Prefix. Konongwootong
Contact: SUTHERLAND, ALISTAIR and JESSICA
50% semen rights retained in the ram Shirlee Downs 2/03 (46373) by the vendor.
Rams used 2005: Brimfield 348/02 (45709) (Service) (AI) 329/00 (45055) (Service) (AI) 322/03 (46619) (Service) (AI) 549/03 (46625) (Service) (AI); Claronden (NZ) 124/00 (6940) (Service) (AI); Dongadilling 27/94 (39334) (Service) (AI); Glenlake (NZ) 478/99 (6709) (Service) (AI); Hillcroft Farms 347/99 (42862) (Service) (AI); Konongwootong 73/00 (43902) 023/99 (43128) 67/03 (46717) 684/02 (46125); Kurralea 36/00 (44473) 52/97 (41750) (Service) 426/00 (44488) (Service) (AI); Pine Avenue 292/00 (44280); Shirlee Downs 6/02 (45539) 2/03 (46373) 2/94 (39556) (Service) (AI)
Ewes put to Ram for 2005 drop: 500(P) Total - 500
Additions: Ram Shirlee Downs 2/03 (46373) from SQUIERS C J & SONS(F.1408).

4222 CUNDERDIN AGRICULTURAL COLLEGE, FARM SUPERVISOR, PO BOX 132, CUNDERDIN WA, 6407. (AC:BR 377)
Vol. 45.(Founded 1999.) Tel1: (08) 9635 1302. Tel2: (08) 9625 1325.
Fax: (08) 9635 1334. Prefix. Cunderdin College
Contact: FISSIOLI, ALEC
Rams used 2005: Cunderdin College 44/02 (45403); Hillcroft Farms 350/01 (44528) (Service) (AI)
Ewes put to Ram for 2005 drop: 50(P) Total - 50

4223 SUTHERLAND I R, DELORAINE DOWNS, RMB 8308, COLERAINE VIC, 3315. (LP) (AC:BR 3314)
Vol. 45.(Founded 1971.) Tel1: (03) 5575 0236. Fax: (03) 5575 0236.
Email: darglian@datafast.net.au. Prefix. Deloraine Downs
Contact: SUTHERLAND, IAN and HAZEL
Rams used 2005: Brimfield 348/02 (45709) (Service) (AI); Claronden (NZ) 124/00 (6940) (Service) (AI); Deloraine Downs 26/01 (45210) 102/03 (46661) 71/03 (46659); Dongadilling 80/01 (44784); Hillcroft Farms 350/01 (44528) (Service) (AI); Kowhai Park (NZ) 147/97 (6036) (Service) (AI); Kurralea 508/99 (43608) 664/00 (44494) 52/97 (41750) (Service) 404/02 (46180) (Service) (AI); Lochaire (NZ) 290/00 (6943) (Service) (AI) 370/00 (6942) (Service) (AI) 46/02 (7568) (Service) (AI) 48/02 (7560) (Service) (AI); Shirlee Downs 136/01 (44873) 1/99 (43736) (Service) (AI); Ullswater 17/02 (45859)
Ewes put to Ram for 2005 drop: 450(P) Total - 450
Additions: Ram Deloraine 242/98 (46690) from SUTHERLAND R B & E J(F.1857).

4229 FISHER GA & DE & SON, GLEN ECHO, GLENDALE, GREENETHORPE N SW, 2809.
Vol. 45.(Founded 1999.) Tel1: (02) 6343 6307. Fax: (02) 6343 6350.
Email: grantf@ix.net.au. Prefix. Glen Echo
Contact: FISHER, GRANT
Rams used 2005: Armdale Park 41/03 (46277) 16/02 (45641)
Ewes put to Ram for 2005 drop: 64(P) Total - 64
Additions: Ram Armdale Park 41/03 (46277) from ARMSTRONG G(F.3151).

Flock No.

4233 MILL K R & F L, BURROIN, BOX 17, HOPETOUN VIC, 3396. (AC:BR 2393)
Vol. 46.(Founded 1999.) Tel1: (03) 5083 3222. Fax: (03) 5083 3222.
Prefix. Burroin
Contact: MILL, KEVIN and FAY
Rams used 2005: Allendale 105/98 (42667)
Ewes put to Ram for 2005 drop: 28(P) Total - 28
Additions: Ram Mallee Park 3144/03 (47064) from FERGUSON M B & T R(F.4027); 2 ewes from BUCKNALL I I (F.407); 1 ewe from RUSSELL A D & R L(F.48).

4234 ELIZABETH MACARTHUR HIGH SCHOOL, NATTAI VALLEY, WATERWORTH DRIVE, NARELLAN NSW, 2567.
Vol. 46.(Founded 1999.) Tel1: (02) 4646 1899. Tel2: (02) 4684 2286.
Fax: (02) 4647 1569. Email: nicoletwesterhof@hotmail.com. Prefix. Nattai Valley
Contact: WESTERHOF, NICOLET
Rams used 2005: Tattykeel 892/02 (46115)
Ewes put to Ram for 2005 drop: 7(P) Total - 7

4236 CORBIN J D & C M, MORTON, BOX 143, LUCINDALE SA, 5272. (LP) (AC:BR 129)
Vol. 46.(Founded 1999.) Tel1: (08) 8765 8058. Tel2: 0419-829 533.
Fax: (08) 8765 8058. Email: jdcmcorbin@bigpond.com. Prefix. Morton
Contact: CORBIN, JOHN and CHRYSTABELLE
Rams used 2005: Allendale 100/99 (42674); Calara Park 337/01 (45438); Gererdan 154/03 (45574); Hillcroft Farms 5/03 (45970) (Service) (AI); Kurralea 655/02 (45887) (Service) (AI); Leenala 205/98 (42642); Lochaire (NZ) 370/00 (6942) (Service) (AI); Morton 162/02 (46118) 35/04 (47048) 49/04 (47049); Punchgrove 50/02 (44996) (Service) (AI); Rannoch X236/02 (46133)
Ewes put to Ram for 2005 drop: 312(P) Total - 312
Additions: Ram Gererdan 154/03 (45574) from MARR R D & P J(F.2655).

4238 MCDOUGALL R J & C J, DUNNOLLIE, PO BOX 467, NARROGIN WA, 6312.
Vol. 46.(Founded 1999.) Tel1: (08) 9882 4043. Fax: (08) 9882 4043.
Prefix. Dunnollie
Contact: MCDOUGALL, RIC and CAROLYN
Rams used 2005: Dunnollie 26/03 (46990); Hillcroft Farms 22/99 (43225)
Ewes put to Ram for 2005 drop: 44(P) Total - 44
Additions: 5 ewes from BRADFORD D S & G & CO PTY LTD(F.1972).

4240 GRANT P & R, RIVERSIDE, 53 ENKELMANNS RD, ALBERTON QLD, 4207.
Vol. 46.(Founded 1999.) Tel1: (07) 3287 5404. Tel2: (07) 3807 8377.
Tel3: 0408-886 495. Fax: (07) 3807 8346. Email: peter@orthodontist.net.au.
Prefix. Riverside
Contact: GRANT, PETER and ROSLYN
Also used for the 2004 lamb drop was the ram Yasloc 159/02 (46242).
Rams used 2005: Yasloc 159/02 (46242)
Ewes put to Ram for 2005 drop: 20(P) Total - 20
Additions: Ram Yasloc 159/02 (46242) from SAY S A(F.1230).

Flock No.

4241 THOMPSON S G & N J, GLENWOOD, 585 BARUNAH STH ROAD, WINGEEL VIC, 3321.
Vol. 46.(Founded 2000.) Tel1: (03) 5287 1201. Tel2: 0419-386 977.
Prefix. Glenwood
Contact: THOMPSON, STEPHEN and NARELLE
Rams used 2005: Heathcote 8/98 (42432); Shellal 74/97 (41874) 672/02 (45799)
Ewes put to Ram for 2005 drop: 27(P) Total - 27

4242 PAGE M & D, ROKVUE, MACARTHUR ROAD, PO BOX 94, PENSHURST VIC, 3289. (AC:BR 3252)
Vol. 46.(Founded 2000.) Tel1: (03) 5576 5281.
Prefix. Rokvue
Contact: PAGE, DAVID or MICK
Rams used 2005: Ivadene 238/98 (42328); Killara 27/03 (46685); Kurralea 523/01 (45114)
Ewes put to Ram for 2005 drop: 250(P) Total - 250
Additions: Ram Killara 27/03 (46685) from ILES BROS(F.707).

4243 PURSEHOUSE I, MEGAN SPRING, SUNNY BRAE, ARIAH PARK NSW, 2665.
Vol. 46.(Founded 2000.) Tel1: (02) 6975 2609. Fax: (02) 6975 2710.
Email: i_pursehouse@hotmail.com. Prefix. Megan Spring
Contact: PURSEHOUSE, IAN
Rams used 2005: Fairbank 62/98 (43869); Megan Spring 11/01 (46228); Rene 1681/03 (46596)
Ewes put to Ram for 2005 drop: 23(P) Total - 23
Additions: Ram Rene 1681/03 (46596) from MITCHELL D & I & S(F.3000).

4245 BELFORD P, SYMBAH TWO, 23 WARNE ST, CROOKWELL NSW, 2583. (AC:BR CW95/20)
Vol. 46.(Founded 2000.) Tel1: (02) 4832 0205. Fax: (02) 4832 1550.
Email: symbahbelford@yahoo.com.au. Prefix. Symbah Two
Contact: BELFORD, PHILLIP
Rams used 2005: Ashbank 129/02 (45788)
Ewes put to Ram for 2005 drop: 11(P) Total - 11

4248 JACKSON D L & C A, JACKSON, RMB 2356, ARARAT VIC, 3377. (LP) (AC:BR 3156)
Vol. 46.(Founded 2000.) Tel1: (03) 5354 2578. Email: twodot@netconnect.com.au.
Prefix. Jackson
Contact: JACKSON, DAVID and CAROL
Rams used 2005: Derrynock 8/03 (46497)
Ewes put to Ram for 2005 drop: 70(P) Total - 70
Additions: Ram Derrynock 8/03 (46497) from BEATTIE E T JNR(F.1143).

4250 SWIGGS M W, EUMERALLA, 262 RIPPONHURST ROAD, MACARTHUR VIC, 3286.
Vol. 46.(Founded 2000.) Tel1: (03) 5576 3261.
Prefix. Eumeralla
Contact: SWIGGS, MATTHEW
Rams used 2005: Eumeralla 700/04 (46991); Leenala 379/01 (44792) (Service) (AI)
Ewes put to Ram for 2005 drop: 66(P) Total - 66

Flock No.

4253 MUSGROVE C & S, MIARB, PO BOX 85, THE ROCK NSW, 2655.
Vol. 46.(Founded 2000.) Tel1: (02) 6920 2001. Fax: (02) 6920 2001.
Prefix. Cranberry Park
Contact: MUSGROVE, CAM and SARITA
Rams used 2005: Armdale Park 131/00 (43990); Armdale 190/99 (42821)
Ewes put to Ram for 2005 drop: 125(P) Total - 125
Additions: 2 ewes from ARMSTRONG N & S(F.110); 2 ewes from ARMSTRONG G(F.3151).

4255 GLEESON G & I, GREENWOOD, PO BOX 214, EDENHOPE VIC, 3318.
Vol. 46.(Founded 2000.) Tel1: (03) 5585 1551. Fax: (03) 5585 1551.
Prefix. Greenwood
Contact: GLEESON, GEORGE and INGRID
Rams used 2005: Deloraine Downs 535/02 (45679)
Ewes put to Ram for 2005 drop: 23(P) Total - 23

4259 PATTEN D P & L K, JACKSONS RIDGE, PO BOX 483, GERALDTON WA, 6531.
Vol. 47.(Founded 2000.) Tel1: (08) 9938 2224. Fax: (08) 9938 2428.
Prefix. Jacksons Ridge
Contact: PATTEN, DON and LYN
Rams used 2005: Longdale 61/03 (46302) 077/99 (43163)
Ewes put to Ram for 2005 drop: 65(P) Total - 65
Additions: Ram Longdale 61/03 (46302) from HATHAWAY A C & D A(F.1482).

4261 BENTON G J, PONDEROSA PARK, RMB 3093, SPRINGHURST VIC, 3682.
Vol. 47.(Founded 2001.) Tel1: (03) 5726 5240. Email: hbenton@dragnet.com.au.
Prefix. Ponderosa Park
Contact: BENTON, GREG
Rams used 2005: Kismet 249/00 (44694)
Ewes put to Ram for 2005 drop: 33(P) Total - 33

4262 BUSH L, THE ELMS, MONTEAGLE NSW, 2594. (AC:BR CW03/25)
Vol. 47.(Founded 2001.) Tel1: (02) 6383 6237. Fax: (02) 6383 6237.
Prefix. The Elms
Contact: BUSH, LEN
Rams used 2005: Armdale Park 374/00 (43993); Oura 6/01 (44257)
Ewes put to Ram for 2005 drop: 33(P) Total - 33
Additions: 4 ewes from ARMSTRONG N & S(F.110); 1 ewe from ARMSTRONG G(F.3151).

4265 TIPPET JC & TA & COMITTI RW & MH, JANTANUS PARK, RMB 5436, HORSHAM VIC, 3401. (AC:BR 2386)
Vol. 47.(Founded 2001.) Tel1: . Tel2: 0428-840 327 J. Tel3: 0408-504 822 T.
Email: therese@aceradio.com.au. Prefix. Jantanus Park
Contact: TIPPET, JAMIE & THERESE and COMITTI, ROBERT & MARIE
Rams used 2005: Banyenong West 33/99 (43182); Jantanus Park 1/02 (45303) 101/03 (46493); Kismet 90/01 (44679) S 339/00 (44672)
Ewes put to Ram for 2005 drop: 150(P) Total - 150
Additions: 5 ewes from BUCKNALL I I (F.407).

Flock No.

4267 ROWE D G & SONS, JEATHROWE, 9 BOURKE CRESCENT, GEELONG VIC, 3220.
Vol. 47.(Founded 2001.) Tel1: (03) 5224 1339. Tel2: (03) 5226 2535.
Prefix. Jeathrowe
Contact: ROWE, DESMOND
Rams used 2005: Gloroy 316/01 (44207); Loddonlea 68/00 (44163)
Ewes put to Ram for 2005 drop: 26(P) Total - 26
Additions: Ram Gloroy 316/01 (44207) from HARRIS R & C(F.32).

4268 INGRAM D J, HILLVIEW, MIRROOL NSW, 2665. (AC:BR Y476)
Vol. 47.(Founded 2001.) Tel1: (02) 6974 1142. Fax: (02) 6974 1142.
Prefix. Hillview
Contact: INGRAM, JOHN
Rams used 2005: Armdale 142/01 (44811); Hillview 69/02 (46146); Kurralea 53/03 (46764) 604/99 (43612)
Ewes put to Ram for 2005 drop: 200(P) Total - 200
Additions: Ram Kurralea 53/03 (46764) from PRENTICE J E & K M(F.2368).

4271 KIEL P J & A L, KARINIE, PO BOX 1019, SWAN HILL VIC, 3585. (AC:BR 2406)
Vol. 47.(Founded 2001.) Tel1: (03) 5032 3514. Tel2: 0409-439 270.
Email: pekie127@bigpond.net.au. Prefix. Karinie
Contact: KIEL, PETER and AMANDA
Rams used 2005: Banyenong West 281/03 (46343)
Ewes put to Ram for 2005 drop: 85(P) Total - 85
Additions: Ram Banyenong West 281/03 (46343) from RUSSELL A D & R L(F.48); 3 ewes from RUSSELL A D & R L(F.48); 22 ewes from OVERNEWTON STUD(F.2589).

4274 WHITE C J & C D, VALLEY VIEW, PO BOX 1179, MILLICENT SA, 5280.
Vol. 47.(Founded 2001.) Tel1: (08) 8733 3467. Fax: (08) 8733 3467.
Email: christinewhite@hotmail.com. Prefix. Valley View
Contact: WHITE, CLAYTON and CHRISTINE
Rams used 2005: Allendale 116/96 (41247); Leenala 238/00 (44152)
Ewes put to Ram for 2005 drop: 40(P) Total - 40

4275 WRIGHT JB & EB & LE & BJ, RIGHT STUD, 30 LLANGOTHLIN ST, GUYRA NSW, 2365. (AC:BR N85/120)
Vol. 47.(Founded 2001.) Tel1: (02) 6779 1753. Fax: (02) 6779 1753.
Email: lexwoodwright@yahoo.com. Prefix. Right
Contact: WRIGHT, EVAN
Rams used 2005: Palana 228/98 (43014)
Ewes put to Ram for 2005 drop: 26(P) 10(H) Total - 36

4277 JOSEPH R & J K, CARLSRUE, CATHCART RD, BOMBALA NSW, 2632. (SS) (AC:BR CW01/12)
Vol. 47.(Founded 2001.) Tel1: (02) 6458 3709. Fax: (02) 6458 3197.
Prefix. Carlsrue
Contact: JOSEPH, ROBERT and JOANNE
Rams used 2005: Morfield 131/02 (45989); Springwaters 127/03 (46268)
Ewes put to Ram for 2005 drop: 60(P) Total - 60
Additions: Ram Springwaters 127/03 (46268) from ROWLEY D R & J(F.2815); 1 ewe from ARMSTRONG N & S(F.110); 2 ewes from ARMSTRONG G(F.3151); 1 ewe from MOREING MORFIELD PARTNERSHIP(F.2412).

Flock No.

4280 WILLIAMS B & K, DURSLEY, 72 HANSENS ROAD, TUMBI UMBI NSW, 2261.
Vol. 48.(Founded 2001.) Tel1: (02) 4388 4364.
Prefix. Dursley
Contact: WILLIAMS, BRIAN and KATHY
Rams used 2005: Ashbank 28/02 (45783); Derby Downs 5/02 (45750)
Ewes put to Ram for 2005 drop: 70(P) Total - 70
Additions: 21 ewes from VANSTON G B & SONS(F.789); 5 ewes from DIXON E C & J E(F.1513).

4284 CROSS D G & E A, WATTLEBIRD PARK, PO BOX 7, HYNAM SA, 5262.
Vol. 48.(Founded 2001.) Tel1: (08) 8762 4325.
Prefix. Wattlebird Park
Contact: CROSS, DON and ANN
Rams used 2005: Allendale 142/00 (44370)
Ewes put to Ram for 2005 drop: 21(P) Total - 21

4287 DAY P P & K F, SUNNYBANKS, 70 DEVIATION RD, PENGUIN TAS, 7316. (SS) (AC:BR MEPN0119)
Vol. 48.(Founded 2001.) Tel1: (03) 6437 1823. Tel2: 0407-811 125.
Fax: (03) 6437 1823. Email: pkday@bigpond.com. Prefix. Sunnybanks
Contact: DAY, PAUL and KARLA
Rams used 2005: Punchgrove 53/96 (40688) (Service); Sunnybanks 18/04 (46882) 1/04 (46880) 12/04 (46881); Wyndamah 100/03 (46520)
Ewes put to Ram for 2005 drop: 64(P) Total - 64
Additions: Ram Wyndamah 100/03 (46520) (50%) from OXLEY G J(F.2100); 21 ewes from VAN DIEMEN QUALITY BULBS(F.3243); 2 ewes from ILES BROS(F.707); 9 ewes from MOORE D M & M L(F.3280); 3 ewes from MOORE K B(F.53).

4288 HALL C, MARONG, C/- POST OFFICE, WESTONIA WA, 6423.
Vol. 48.(Founded 2001.) Tel1: (08) 9044 9011. Fax: (08) 9044 9011.
Prefix. Marong
Contact: HALL, CHRIS
Rams used 2005: Dongadilling 157/02 (45501); Pine Avenue 374/00 (44025)
Ewes put to Ram for 2005 drop: 60(P) Total - 60

4289 MCDONALD K & J, MADEESHA, CARGER RD, PO BOX 111, COOROW WA, 6515.
Vol. 48.(Founded 2001.) Tel1: (08) 9952 5001. Fax: (08) 9952 5001.
Email: jcm@westnet.com.au. Prefix. Madeesha
Contact: MCDONALD, KIM and JULIET
Rams used 2005: Dongadilling 167/03 (46353)
Ewes put to Ram for 2005 drop: 74(P) Total - 74
Additions: Ram Dongadilling 167/03 (46353) from HEAL E A & J A(F.462); 1 ewe from SQUIERS C J & SONS(F.1408); 30 ewes from BRADFORD D S & G & CO PTY LTD(F.1972).

4290 LLOYD J W & L G, HAREFIELD PARK, C/- PO BOX 277, JUNEE NSW, 2663. (AC:BR Y467)
Vol. 48.(Founded 2001.) Tel1: (02) 6928 4531. Fax: (02) 6928 4581.
Prefix. Harefield Park
Contact: LLOYD, JOHN
Rams used 2005: Armdale 341/00 (43974); Kurralea 369/01 (45109)

Flock No.

Ewes put to Ram for 2005 drop: 88(P) Total - 88

4291 MCLEAN N G & M G, BESWICK, C/- POST OFFICE, BULLARING WA, 6373.
Vol. 48.(Founded 2002.) Tel1: (08) 9065 7032. Fax: (08) 9065 7086.
Email: nmmclean@bigpond.com. Prefix. Beswick
Contact: McLEAN, NEALE
Rams used 2005: Hillcroft Farms 576/02 (45488) 456/99 (43230) 269/01 (44755)
Ewes put to Ram for 2005 drop: 110(P) Total - 110

4292 JAMES C B & C A, DURHAM, PO BOX 131, HYDEN WA, 6359. (LP)
Vol. 48.(Founded 2002.) Tel1: (08) 9880 5234. Fax: (08) 9889 5008.
Prefix. Durham
Contact: JAMES, CHRIS and CHERYL
Rams used 2005: Hillcroft Farms 328/02 (45478) 108/97 (41699)
Ewes put to Ram for 2005 drop: 46(P) Total - 46

4293 ADDINSALL D K & F, ORANA, PO BOX 510, HAMILTON VIC, 3300.
Vol. 48.(Founded 2002.) Tel1: (03) 5572 5612.
Prefix. Orana
Contact: ADDINSALL, DOUG and FIONA
Rams used 2005: Shellal 138/00 (44034) 278/99 (43373) 589/03 (46491)
Ewes put to Ram for 2005 drop: 34(P) Total - 34
Additions: Ram Shellal 589/03 (46491) from RALPH G R & P E(F.1126); 3 ewes from RALPH G R & P E(F.1126).

4294 HERMES A, APPLETREES, OLD TEMORA RD, COOTAMUNDRA NSW, 2590.
Vol. 48.(Founded 2002.) Tel1: (02) 6943 1943.
Prefix. Dorchester
Contact: HERMES, ASHLEY
Rams used 2005: Kismet 165/01 (45345); Oura 222/00 (44254)
Ewes put to Ram for 2005 drop: 30(P) Total - 30

4295 FINLEY HIGH SCHOOL, C/- ROBYN O'LEARY, TOCUMWAL ST, FINLEY NSW, 2713. (AC:BR Y471)
Vol. 48.(Founded 2002.) Tel1: (03) 5883 1344. Tel2: (03) 5883 1311.
Fax: (03) 5883 2396. Email: robmike@bigpond.net.au. Prefix. Finley High
Web address: finley-h.school@det.nsw.edu.au
Contact: O'LEARY, ROBYN
Rams used 2005: Closeup 72/02 (45706) (Service)
Ewes put to Ram for 2005 drop: 20(P) Total - 20
Additions: 1 ewe from VANSTON G B & SONS(F.789); 1 ewe from ARMSTRONG G(F.3151); 4 ewes from PRENTICE J E & K M(F.2368).

4296 COOK M B & P M, FEARNLEY, DANDARAGAN WA, 6507. (LP) (AC:BR 363)
Vol. 48.(Founded 2002.) Tel1: (08) 9652 9012. Email: mbpmcook@bigpond.com.
Prefix. Fearnley
Contact: COOK, BRUCE and PAULINE
Rams used 2005: Fearnley 206/02 (46184) 29/02 (46182) 56/03 (47050) 73/03 (47051) 135/03 (47052); Shirlee Downs 192/01 (44875)
Ewes put to Ram for 2005 drop: 400(P) Total - 400

Flock No.

4297 DUDLEY E, KIRREWAY, PO BOX 100, FINLEY NSW, 2713.
Vol. 48.(Founded 2002.) Tel1: (03) 5883 1072.
Prefix. Kirreway
Contact: DUDLEY, ERIC
Rams used 2005: Kirreway 9/03 (46936); Kismet 999/00 (45349)
Ewes put to Ram for 2005 drop: 14(P) Total - 14

4298 THE SCOTS SCHOOL ALBURY, C/- R BARROWS, PMB 6006, AMDC, ALBURY NSW, 2640. (LP) (AC:BR Y450)
Vol. 48.(Founded 2002.) Tel1: (02) 6021 3233 W. Tel2: (02) 6026 4066 H.
Tel3: 0401-216 430. Fax: (02) 6041 3210. Email: roger@scotsalbury.nsw.edu.au.
Prefix. Pandelang
Web address: www.scotsalbury.nsw.edu.au
Contact: BARROWS, ROGER
Rams used 2005: Pine Avenue 151/99 (42790) (Service) (AI); Rene 672/01 (45150) (Service)
Ewes put to Ram for 2005 drop: 20(P) Total - 20

4299 GREGG F A & P F, LOCH LOMOND, TWELVE MILE RD, MUDGEE NSW, 2850.
Vol. 48.(Founded 2002.) Tel1: 0412-985 982 (P). Tel2: 0412-291 160 (F).
Email: pgregg@seven.com.au. Prefix. Loch Lomond
Contact: GREGG, PAUL or FRANK
Rams used 2005: Yasloc 260/00 (46184)
Ewes put to Ram for 2005 drop: 16(P) Total - 16

4300 WILSON G M, KISMET PARK, KISMET, HOWLONG NSW, 2643. (SS) (AC:BR Y123)
Vol. 48.(Founded 2002.) Tel1: (02) 6026 5215. Fax: (02) 6026 5509.
Email: kismet@dragnet.com.au. Prefix. Kismet Park
Contact: WILSON, GRAHAM and CARMEL
Rams used 2005: Kismet 480/01 (45347) 483/01 (45348)
Ewes put to Ram for 2005 drop: 95(P) Total - 95

4301 LIDSTONE V, CLEAR VIEW, RMB 2511, TOORA VIC, 3962. (AC:BR 1293)
Vol. 48.(Founded 2002.) Tel1: 0428-356 376. Tel2: (03) 5686 2699.
Email: benatrading@vic.australis.com.au. Prefix. Clear View
Contact: LIDSTONE, VIC
Rams used 2005: Lillico Vale 37/97 (41817)
Ewes put to Ram for 2005 drop: 40(P) Total - 40

4302 BOLAND M, MILACY, BINDA, GRENFELL RD, BOX 12, GOOLOOGONG NSW, 2805. (AC:BR CW03/1)
Vol. 48.(Founded 2002.) Tel1: (02) 6344 8423.
Prefix. Milacy
Contact: BOLAND, MARK
Rams used 2005: Ashbank 132/02 (45790) (Service) (AI); Brimfield 491/03 (46624) (Service) (AI); Gererdan 292/03 (46314) 29/00 (43945) 108/03 (45701) (Service) (AI) 476/04 (46791) (Service) 101/01 (44724) (Service)
Ewes put to Ram for 2005 drop: 49(P) Total - 49
Additions: Ram Gererdan 292/03 (46314) from MARR R D & P J(F.2655).

Flock No.

4304 MATUS P J & J M, TARA, BATHURST ROAD, ROCKLEY NSW, 2795.
(SS) (AC:BR CW94/5)
Vol. 48.(Founded 2002.) Tel1: (02) 6337 9330. Fax: (02) 6337 9330.
Email: matus@lisp.com.au. Prefix. Taravu
Contact: MATUS, PETER and JANELLE
Rams used 2005: Tattykeel 450/02 (45604) 67/98 (42388) (Service)
Ewes put to Ram for 2005 drop: 70(P) Total - 70
Additions: 5 ewes from GILMORE J A & M Y & SONS(F.981).

4305 KENNY M J & S C, RUBICON, BADGINGARRA WA, 6521.
Vol. 48.(Founded 2002.) Tel1: (08) 9652 9018. Fax: (08) 9652 9018.
Prefix. Rubicon
Contact: KENNY, MICHAEL
Rams used 2005: Sandown 2050/02 (45718) G183/00 (44453)
Ewes put to Ram for 2005 drop: 100(P) Total - 100

4306 SONNING PARTNERSHIP, SONNING, HOLBROOK NSW, 2644.
(LP) (AC:BR Y427)
Vol. 48.(Founded 2002.) Tel1: (02) 6036 2076. Fax: (02) 6036 3079.
Email: tombull@woolquilts.com.au. Prefix. Sonning
Web address: www.sonning.com.au
Contact: BULL, TOM
Rams used 2005: Derrynock 91/03 (46097); Hillcroft Farms 196/99 (42858) (Service) (AI) 5/03 (45970) (Service) (AI) 279/01 (44756) (Service) (AI); Ivadene 199/02 (45119) (Service) (AI); Jolma 203/02 (45253) (Service) (AI); Lakeside Park 97/03 (46969) (Service) (AI); Ohio (NZ) 106/99 (6417) (Service) (AI); Pollambi 462/02 (45181) (Service) (AI) 447/02 (45909) (Service) (AI) 70/04 (46988) (Service) (AI) 64/04 (46987) (Service) (AI); Rannoch W34/01 (44293) (Service) (AI); Sonning 37/04 (47101); Valma Y52/03 (46154) (Service) (AI)
Ewes put to Ram for 2005 drop: 240(P) 45(REC) Total - 285
Additions: Ram Derrynock 91/03 (46097) (25%) from BEATTIE E T JNR(F.1143); Ram Pollambi 462/02 (45181) (33%) from GATES AR & J(F.1235).

4308 GILLESPIE S N & E J, YOW YOW, PO BOX 217, WAGIN WA, 6315.
Vol. 48.(Founded 2002.) Tel1: (08) 9861 2015. Fax: (08) 9861 2015.
Email: seang@westnet.com.au. Prefix. Yow Yow
Contact: GILLESPIE, SEAN and EMILY
Rams used 2005: Jolma 298/00 (44120) 89/00 (44114) (Service) (AI)
Ewes put to Ram for 2005 drop: 93(P) 9(REC) Total - 102
Additions: 2 ewes from WRIGHT C H & O M & SONS(F.1892); 20 ewes from GLENWAL & CO(F.545).

4309 WALKER G T, GLENBOWER, 25 BISHOPS AV, RANDWICK NSW, 2031.
Vol. 48.(Founded 2002.) Tel1: (02) 9665 2193. Fax: (02) 9665 2193.
Email: gtwalker@bigpond.com.au. Prefix. Glenbower
Contact: WALKER, TERRY
Rams used 2005: Glenbower 166/98 (45432) 177/98 (45433); Kurralea 627/03 (46777)
Ewes put to Ram for 2005 drop: 110(P) Total - 110
Additions: Ram Kurralea 627/03 (46777) from PRENTICE J E & K M(F.2368).

Flock No.

4310 COLWELL J P, GORTLAND, SOUTH COREE ROAD, FINLEY NSW, 2713.
Vol. 48.(Founded 2002.) Tel1: (03) 5883 1486. Fax: (03) 5883 4157.
Prefix. Gortland Park
Contact: COLWELL, MICHAEL
Rams used 2005: Derrynock 36/01 (44848)
Ewes put to Ram for 2005 drop: 8(P) Total - 8
Additions: 2 ewes from BEATTIE E T JNR(F.1143).

4311 AUSTEN MACAULAY PARTNERSHIP, C/- S A MACAULAY, 2 CAMPBELLS RD, GISBORNE VIC, 3437.
Vol. 48.(Founded 2002.) Tel1: (03) 5428 2516.
Prefix. Parklands
Contact: MACAULAY, SALLY AUSTEN
Rams used 2005: Gloroy 623/01 (44804)
Ewes put to Ram for 2005 drop: 48(P) Total - 48
Additions: 6 ewes from BEATTIE E T JNR(F.1143); 1 ewe from ARMSTRONG N & S(F.110); 4 ewes from ARMSTRONG G(F.3151).

4312 JONES L L & C M, NIOKA, LEEWOOD PARK, BRAWLIN NSW, 2590. (AC:BR Y385)
Vol. 48.(Founded 2002.) Tel1: (02) 6943 3520. Fax: (02) 6943 3520.
Prefix. Nioka
Contact: JONES, LAURENCE or CAROL
Rams used 2005: Armdale 934/00 (44363) 5/03 (46285)
Ewes put to Ram for 2005 drop: 61(P) Total - 61
Additions: Ram Armdale 5/03 (46285) from ARMSTRONG N & S(F.110).

4313 TREANOR D & T, AMAROO DOWNS, 1735 TURONDALE RD, DURAMANA, BATHURST NSW, 2795. (AC:BR CW03/11)
Vol. 48.(Founded 2002.) Tel1: (02) 6337 7767. Fax: (02) 6337 7610.
Email: kildara_msn.com. Prefix. Kildara Glen
Contact: TREANOR, DEREK and TONI
Also used for the 2004 lamb drop were the rams Tunderbyne 237/99 (45405), Kanoona Park 122/99 (43434)(service), Jaben 1461/01 (44843)(service), Ashbank 34/00 (44341)(service) and Armdale Park 243/98 (42411)(service).
Rams used 2005: Hillden 44/03 (46224); Jaben 1601/02 (46221) 1922/03 (46251)
Ewes put to Ram for 2005 drop: 196(P) Total - 196
Additions: Ram Jaben 1601/02 (46221) from BENNETT J A(F.2833); Ram Jaben 1922/03 (46251) from BENNETT J A(F.2833); 30 ewes, 20 ewe lambs and 18 ram lambs from BENNETT J A(F.2833).

4314 SWART R & M H, ZAANBRA, RMB 2850, CHILDERS VIC, 3824.
Vol. 48.(Founded 2002.) Tel1: (03) 5634 7523. Email: zaanbra@netspace.net.au.
Prefix. Zaanbra
Contact: SWART, MARJO and RICK
The ram Kurralea 299/03 (46770) was added from IJ & PR Kyle (F.4049).
Rams used 2005: Ashley Park 224/02 (46241)
Ewes put to Ram for 2005 drop: 30(P) Total - 30

Flock No.

4315 ALLINGTON T & S, BOX 194, THREE SPRINGS WA, 6519.
Vol. 48.(Founded 2002.) Tel1: (08) 9952 7034. Fax: (08) 9952 7034.
Email: flight@wn.com.au. Prefix. Big Butt
Contact: ALLINGTON, SIMON or TRAVIS
Rams used 2005: Longdale 249/01 (44741); Tipperary 7/03 (46370)
Ewes put to Ram for 2005 drop: 105(P) Total - 105
Additions: Ram Tipperary 7/03 (46370) from TIPPERARY FARMING ENTERPRISES(F.4206).

4316 HABECK G & B, HILLVIEW, RMB 1330, CHILTERN VIC, 3683. (AC:BR 260)
Vol. 48.(Founded 2002.) Tel1: (03) 5726 1625. Tel2: 0427-261 625.
Prefix. Viewhill
Contact: HABECK, GORDON or BRETT
Rams used 2005: Kismet 266/97 (44666)
Ewes put to Ram for 2005 drop: 60(P) Total - 60

4318 STEWART N & K, EDEN BROWS, RMB 2/520, DERRINALLUM VIC, 3325.
Vol. 48.(Founded 2002.) Tel1: (03) 5597 0260.
Prefix. Eden Brows
Contact: STEWART, NEIL and KATH
Rams used 2005: Englewood Park 350/02 (45666) 522/01 (44985)
Ewes put to Ram for 2005 drop: 130(P) Total - 130

4319 LEWIS D R, CREEK VIEW, RSD, SPEEWA VIC, 3585. (AC:BR Y473)
Vol. 49.(Founded 2002.) Tel1: (03) 5037 6478.
Prefix. Creek View
Contact: LEWIS, DAVID
Rams used 2005: Gloroy 52/01 (44795)
Ewes put to Ram for 2005 drop: 30(P) Total - 30
Additions: Ram Gloroy 52/01 (44795) from KIEL P J & A L(F.4271); 10 ewes from SCHINCKEL A H & E A(F.188).

4320 HENDERSON ME & R & BL, YNABLA, CHESTER PASS ROAD, NARRIKUP WA, 6326.
Vol. 49.(Founded 2002.) Tel1: (08) 9853 1088. Fax: (08) 9853 1088.
Prefix. Ynabla
Contact: HENDERSON, MALCOLM & ROSEMARY and BEN
Also used for the 2004 lamb drop was the ram Hillcroft Farms 211/02 (45128).
Rams used 2005: Hillcroft Farms 211/02 (45128); Yenmor 1/98 (44720)
Ewes put to Ram for 2005 drop: 49(P) Total - 49

4321 SUTHERN M, DUNBAR, ROCKWELL RD, BERRIDALE NSW, 2628.
Vol. 49.(Founded 2002.) Tel1: (02) 6456 3223.
Prefix. Big Rock
Contact: SUTHERN, MICHELLE
Rams used 2005: Springwaters 192/02 (45413)
Ewes put to Ram for 2005 drop: 9(P) Total - 9
Additions: 6 ewe lambs from ROWLEY D R & J(F.2815).

Flock No.

4322 MCRAE J E, 940 WOOLSTHORPE-HEYWOOD RD, KOROIT VIC, 3283.
Vol. 49.(Founded 2002.) Tel1: .
Prefix. Olangolah
Contact: MCRAE, JENNIFER
Rams used 2005: Olangolah 1/02 (45201); Ridgehaven P455/03 (46538); Shellal 242/01 (45003)
Ewes put to Ram for 2005 drop: 67(P) Total - 67
Additions: Ram Ridgehaven P455/03 (46538) from LEGGE R B(F.918).

4323 FRASER A R M & M, TALLAGEIRA, MOUTAJUP VIC, 3294. (LP) (AC:BR 3483)
Vol. 49.(Founded 2002.) Tel1: (03) 5573 3234. Fax: (03) 5573 3230.
Email: tallageira@iprimus.com.au. Prefix. Tallageira
Contact: FRASER, BOBBY and MAL
Rams used 2005: Leenala 379/01 (44792); Linton (NZ) 514/00 (6956) (Service) (AI); Valma Y52/03 (46154) (Service) (AI)
Ewes put to Ram for 2005 drop: 78(P) Total - 78
Additions: 8 ewes from DAY A E & SONS(F.85).

4324 FUNKE S & R L, BUNDARA DOWNS, PO BOX 614, BORDERTOWN SA, 5268. (LP) (AC:BR 997)
Vol. 49.(Founded 2002.) Tel1: (08) 8758 2032. Fax: (08) 8758 2032.
Email: bundara@senet.com.au. Prefix. Bundara Downs
Contact: FUNKE, STEVE and ROS
Rams used 2005: Bundara Downs 2229/03 (47061); Hillcroft Farms 5/03 (45970) (Service) (AI) 279/01 (44756) (Service) (AI); Wyndamah 126/03 (46522) 730/03 (46529)
Ewes put to Ram for 2005 drop: 161(P) Total - 161
Additions: Ram Wyndamah 126/03 (46522) from OXLEY G J(F.2100); Ram Wyndamah 730/03 (46529) from OXLEY G J(F.2100); 9 ewe lambs from BUTTON P O & J A(F.4017).

4325 TISCHLER J & P, TARRALEAH, RMB 929, EDENHOPE VIC, 3318.
Vol. 49.(Founded 2002.) Tel1: (03) 5585 7226. Fax: (03) 5585 7233.
Email: tischler@netconnect.com. Prefix. Tarraleah
Contact: TISCHLER, JOHN or PETER
Rams used 2005: Deloraine Downs 333/03 (46663); Gloroy 270/03 (46639) 24/03 (46627); Konongwootong 690/02 (45469)
Ewes put to Ram for 2005 drop: 57(P) Total - 57
Additions: Ram Gloroy 270/03 (46639) from HARRIS R & C(F.32); Ram Gloroy 24/03 (46627) from HARRIS R & C(F.32); Ram Gloroy 545/01 (45372) from HARRIS R & C(F.32); Ram Deloraine Downs 333/03 (46663) from SUTHERLAND I R(F.4223).

4327 DONOVAN S J & S, WOONWOORING, LOT 278, CUBBINE ST, CUNDERDIN WA, 6407. (AC:BR 382)
Vol. 49.(Founded 2002.) Tel1: (08) 9635 1132. Tel2: 0417-997 407.
Fax: (08) 9635 1132. Email: wwkelpie@comswest.net.au. Prefix. Woonwooring
Contact: DONOVAN, STEVE and SUE
Rams used 2005: Brimfield 499/02 (45715)
Ewes put to Ram for 2005 drop: 30(P) Total - 30

Flock No.

4328 SLARKS G & D, MURRAWA, PO BOX 8023, MT GAMBIER SA, 5290. (LP) (AC:BR 1165)
Vol. 49.(Founded 2002.) Tel1: (08) 8725 9004. Email: slarks@icisp.net.au. Prefix. Murrawa
Contact: SLARKS, GRAHAM and DIANNE
Rams used 2005: Derrynock 201/99 (42738) (Service) (AI); Hillcroft Farms 289/95 (40184) (Service) (AI); Ivadene 154/99 (43161) (Service) (AI); Rannoch W34/01 (44293) (Service) (AI); Ulandi Park 127/03 (46310)
Ewes put to Ram for 2005 drop: 120(P) Total - 120
Additions: Ram Ulandi Park 127/03 (46310) from ROWETT C C & A J(F.3125); 6 ewes from SUTHERLAND I R(F.4223).

4331 HAIN J & K, BERNINA, PO BOX 709, COOMA NSW, 2630. (AC:BR CW04/4)
Vol. 49.(Founded 2002.) Tel1: (02) 6453 7234. Fax: (02) 6453 7234. Email: mathews@snowy.net.au. Prefix. Bernina
Contact: HAIN, JAMES and KYLIE
Rams used 2005: Armdale Park 230/01 (44834); Armdale 869/01 (45063)
Ewes put to Ram for 2005 drop: 48(P) Total - 48

4332 BUREY J, BALD BLAIR, EBOR ROAD, GUYRA NSW, 2365.
Vol. 49.(Founded 2003.) Tel1: (02) 6779 1353. Tel2: 0427-507 407. Email: burey-69@hotmail.com. Prefix. Monaro
Contact: BUREY, JAKE
Rams used 2005: Comerong 427/01 (44445)
Ewes put to Ram for 2005 drop: 8(P) Total - 8
Additions: 3 ewes from DAVIDSON D R & K M(F.1580).

4333 DERRICK J R & SON, ROSEDALE PARK, KAROOLA STATION, VIA ADELONG NSW, 2729.
Vol. 49.(Founded 2003.) Tel1: (02) 6944 7584. Tel2: 0408-694 209. Fax: (02) 6944 7513. Email: jrderrick@bigpond.com.au. Prefix. Rosedale Park
Contact: DERRICK, JAMES
Rams used 2005: Armdale 862/02 (45639)
Ewes put to Ram for 2005 drop: 46(P) Total - 46
Additions: 8 ewes from ARMSTRONG N & S(F.110); 2 ewes from ARMSTRONG G(F.3151).

4334 ARAWYN POLL DORSET STUD, BOBBYBYRNE, NEW ENGLAND HWY, GOWRIE NSW, 2340.
Vol. 49.(Founded 2003.) Tel1: 0427-516 295. Tel2: 0413-486 290. Tel3: (02) 6769 8228. Email: anderson@calrossy.nsw.edu.au. Prefix. Arawyn
Contact: EMERTON, DAVID & ANDERSON, ANNIE
Rams used 2005: Ashbank 1/00 (44334) (Service)
Ewes put to Ram for 2005 drop: 9(P) Total - 9
Additions: 3 ewes and 3 ewe lambs from DOUGLAS M K & C M & SONS(F.2616).

4335 PEDDIE J D R & L J, YALUNGA, 460 TABOR ROAD, PENSHURST VIC, 3289.
Vol. 49.(Founded 2003.) Tel1: (03) 5573 5234. Tel2: 0407- 231 176. Fax: (03) 5573 5234. Email: peddiejl@ansonic.com.au. Prefix. Patricks Day
Contact: PEDDIE, JAMES and LUCIE
Ewes put to Ram for 2005 drop: 45(P) Total - 45

Flock No.

4336 PASCOE A C & D L, CLARONDEN, 3720 HAMILTON HWY, CARAMUT VIC, 3274. (LP) (AC:BR 3537)
Vol. 49.(Founded 2003.) Tel1: (03) 5599 8279. Tel2: 0427-220 190.
Email: claronden@bigpond.com. Prefix. Claronden
Contact: PASCOE, AARON and DENISE
Semen stored includes two pellets in Rene 321/97 (41462).
Rams used 2005: Claronden (NZ)(AI) 44/98 (6296) 65/98 (6249) 124/00 (6940); Claronden 93/03 (46883); Kowhai Park (NZ) 97/98 (6252) (Service) (AI) 272/98 (6253) (Service) (AI); Leenala 417/01 (44793) (Service) (AI); Lochaire (NZ) 330/97 (5963) (Service) (AI); Rene 75/91 (36778) (Service) (AI); Valma Y140/03 (46155)
Ewes put to Ram for 2005 drop: 225(P) Total - 225
Additions: Ram Valma Y140/03 (46155) (50%) from STUART & MCLAUCHLAN(F.2); 2 ewes from SUTHERLAND I R(F.4223); 6 ewes from KONONGWOOTONG PARTNERSHIP(F.4220).

4337 TAYLOR C, 805 SOLDIER SETTLEMENT RD, BECTIVE NSW, 2340. (AC:BR N04/04)
Vol. 49.(Founded 2003.) Tel1: (02) 6760 6163. Tel2: 0412-314 749.
Prefix. Appleyard
Contact: TAYLOR, CHRISTINE
Ownership altered from A Kedzlie and C Taylor.
Rams used 2005: Abelene Park 233/01 (44863); Tattykeel 689/02 (45605) 80/97 (41039) (Service)
Ewes put to Ram for 2005 drop: 59(P) Total - 59

4338 GRUNDY L, LAKE ROY, PM BAG 21, NARACOORTE SA, 5271. (AC:BR 163)
Vol. 49.(Founded 1966.) Tel1: (08) 8765 3234. Fax: (08) 8765 3294.
Email: lachcorp@rbm.com.au. Prefix. Lake Roy
Contact: GRUNDY, LACHLAN
Rams used 2005: Allendale 324/03 (46745) 42/01 (45072)
Ewes put to Ram for 2005 drop: 60(P) Total - 60
Additions: Ram Allendale 324/03 (46745) from DAY A E & SONS(F.85).

4339 HOBSON N, ELOCIN, B482 ERCILEDUNE RD, BURRUMBEET VIC, 3352. (AC:BR 3473)
Vol. 49.(Founded 2003.) Tel1: (03) 5343 2434. Tel2: 0400-973 983.
Fax: (03) 5343 2425. Email: niclou666@hotmail.com. Prefix. Elocin
Contact: HOBSON, NICOLE
Rams used 2005: Yaralla 65/03 (46432)
Ewes put to Ram for 2005 drop: 19(P) Total - 19
Additions: Ram Yaralla 65/03 (46432) from YARALLA STUD(F.407); 6 ewes from BUCKNALL I I (F.407).

4340 BENNIER T M, RIVER ROAD, RMB 507, YETNA, VIA GERALDTON WA, 6532.
Vol. 49.(Founded 2003.) Tel1: (08) 9920 5004. Fax: (08) 9920 5006.
Prefix. River Road
Contact: BENNIER, TESS
Rams used 2005: Brimfield 357/03 (46623); River Road 503/03 (46372)
Ewes put to Ram for 2005 drop: 148(P) Total - 148
Additions: Ram Brimfield 357/03 (46623) from WHYTE M & CREMASCO G(F.1650); 11 ewes from GLENWAL & CO(F.545).

Flock No.

4341 KELE S, SAMBAA, 459 NOSKES SUBDIVISION RD, HENSLEY PARK VIC, 3300.
Vol. 49.(Founded 2003.) Tel1: (03) 5574 8214. Tel2: 0428-748 214.
Prefix. Sambaa
Contact: KELE, SAM
Rams used 2005: Sambaa 11/04 (46985); Shellal 376/01 (45007) (Service)
Ewes put to Ram for 2005 drop: 29(P) Total - 29

4342 GRAY P S & B M, GRAYTHORN PARK, 6 LACHLAN ST, CARRATHOOL NSW, 2711.
Vol. 49.(Founded 2003.) Tel1: 0429-322 185. Tel2: (02) 6993 5831.
Tel3: 0429-962 614. Email: brookegray@hotkey.net.au. Prefix. Graythorn Park
Contact: GRAY, PAUL and BROOKE
Ewes put to Ram for 2005 drop: 40(P) Total - 40
Additions: 3 ewes from VANSTON G B & SONS(F.789); 1 ewe and 1 ewe lamb from DAVEY G K & J(F.3519); 3 ewes from GRAY I S & H M(F.976).

4343 WALLACE IPM, HIGHLAND PARK, 62 HERBERT RD, HARVEY WA, 6220. (AC:BR 298)
Vol. 49.(Founded 2003.) Tel1: (08) 9729 2552. Fax: (08) 9729 2553.
Prefix. Highland Park
Contact: WALLACE, IAN
Flock reregistered 20/10/2004. See Volume 49 for the previous flock history. The ram used for the 2004 lamb drop was Hillcroft Farms 350/01 (44528)(AI service) while 5 ewes were mated.
Rams used 2005: Pine Avenue 145/03 (46556) 111/01 (44287)
Ewes put to Ram for 2005 drop: 50(P) Total - 50
Additions: Ram Pine Avenue 145/03 (46556) from WRIGHT C H & O M & SONS(F.1892); Ram Pine Avenue 111/01 (44287) from WRIGHT C H & O M & SONS(F.1892); 50 ewes from WRIGHT C H & O M & SONS(F.1892).

4345 HURRY G & QUINLIVAN D, KAGA, 11 ARCHDALL ST, MACGREGOR ACT, 2615.
Vol. 49.(Founded 2003.) Tel1: (02) 6254 8461. Tel2: 0408-866 314.
Fax: (02) 6272 4875. Email: daryl.quinlivan@affa.gov.au. Prefix. Kaga
Contact: QUINLIVAN, DARYL
Rams used 2005: Punchgrove 68/02 (45777)
Ewes put to Ram for 2005 drop: 45(P) Total - 45
Additions: Ram Punchgrove 68/02 (45777) from ARMSTRONG N & S(F.110).

4346 BRENNAN A M, MULGOURIE, PO BOX 143, MILLICENT SA, 5280.
Vol. 49.(Founded 2003.) Tel1: (08) 8733 3489.
Prefix. Mulgourie
Contact: BRENNAN, ANTHONY
Rams used 2005: Eldra 80/98 (42372)
Ewes put to Ram for 2005 drop: 40(P) Total - 40

4348 KOSTARAKIS J & J & A, GRAND VIEW, 27 DENNIS AV, KEILOR EAST VIC, 3033.
Vol. 49.(Founded 2003.) Tel1: (03) 5827 1540. Tel2: (03) 9336 7307.
Tel3: 0418-183 088. Prefix. Grand View
Contact: KOSTARAKIS, ARTHUR or JOHN
Rams used 2005: Gloroy 525/99 (43268); Graythorn 25/02 (46049) 35/01 (45273)

Flock No.

Ewes put to Ram for 2005 drop: 70(P) Total - 70

4349 BULL FAMILY, PINEGROVE, BOGGABRI NSW, 2382. (AC:BR NW04/36/01)
Vol. 50.(Founded 2004.) Tel1: (02) 6743 4187. Fax: (02) 6743 4189.
Prefix. Pinegrove
Contact: BULL, STUART or STEPHANIE
Rams used 2005: Tunderbyne 229/01 (45406) 315/01 (45407)
Ewes put to Ram for 2005 drop: 95(P) Total - 95

4350 HARRISON L D, EASTSIDE DOWNS, 8 BARKLY ST, CAMPERDOWN VIC, 3260.
Vol. 50.(Founded 2004.) Tel1: (03) 5593 1105. Email: lkharri@datafast.net.au.
Prefix. Eastside Downs
Contact: HARRISON, LES and KAREN
Rams used 2005: Burradale 62/01 (44986) (Service); Shellal 7/00 (44028) (Service)
Ewes put to Ram for 2005 drop: 5(P) Total - 5

4351 COLLIER T, OLD WINTON, MERRYVALE, RMB 643, TAMWORTH NSW, 2340.
Vol. 50.(Founded 2003.) Tel1: (02) 6760 6233. Fax: (02) 6760 6126.
Prefix. Old Winton
Contact: COLLIER, TOM
Rams used 2005: Tunderbyne 144/02 (45932)
Ewes put to Ram for 2005 drop: 8(P) Total - 8

4352 LEO M H & S J, NARDOO, PO BOX 272, RAVENSTHORPE WA, 6346.
Vol. 50.(Founded 2003.) Tel1: (08) 9838 9049. Fax: (08) 9838 9049.
Prefix. Nardoo
Contact: LEO, SALLY
Rams used 2005: Hillcroft Farms 232/02 (45476)
Ewes put to Ram for 2005 drop: 50(P) Total - 50

4353 WHITE R & B & B, GANGE PASTORAL CO PTY LTD, RMB 245, BERRYBANK VIC, 3323.
Vol. 50.(Founded 2003.) Tel1: (03) 5238 8263. Tel2: (03) 5596 4265.
Fax: (03) 5596 4265. Email: brsmwhite@dodo.com.au. Prefix. Riverglen
Contact: WHITE, BARRY or RUSSELL or BRUCE
Rams used 2005: Gloroy 32/02 (45502)
Ewes put to Ram for 2005 drop: 25(P) Total - 25
Additions: 13 ewes from BUCKNALL I I (F.407).

4354 YENSCH C & J, SHAGWELL, YARRARA, HOLBROOK NSW, 2644.
Vol. 50.(Founded 2003.) Tel1: (02) 6036 8122. Fax: (02) 6036 8122.
Email: yarraravalley@bigpond.com. Prefix. Shagwell
Contact: YENSCH, JOHN
Rams used 2005: Kentish Downs 510/02 (46218)
Ewes put to Ram for 2005 drop: 100(P) Total - 100

4355 PFAFF K & H, JULANDA, PO BOX 579, PARKES NSW, 2870. (AC:BR CW04/7)
Vol. 50.(Founded 2003.) Tel1: (02) 6862 3466.
Prefix. Julanda
Contact: PFAFF, KEITH and HELGA
Rams used 2005: Armdale Park 27/02 (45441)
Ewes put to Ram for 2005 drop: 40(P) Total - 40

Flock No.

Additions: 2 ewes from ARMSTRONG N & S(F.110); 4 ewes from ARMSTRONG N & S(F.110); 7 ewes from PRENTICE J E & K M(F.2368).

4356 HARDWIDGE R W & A J, WIDGEM, PO BOX 128, BERRIGAN NSW, 2712.
Vol. 50.(Founded 2003.) Tel1: (03) 5885 2005. Tel2: (03) 5885 2698.
Tel3: 0418-683 147. Fax: (03) 5885 2330. Email: reecehardwidge@hotmail.com.
Prefix. Widgem
Contact: HARDWIDGE, REECE or ALEXANDER
Also used for the 2004 lamb drop were the rams Graythorn 95/98 (42884) (service), 200/96 (41508)(AI service) and Deepdene 258/01 (45165)(AI service).
Rams used 2005: Ashbank 155/02 (45791); Deepdene 124/98 (42509) (Service) (AI); Graythorn 145/03 (46337) 22/03 (46962) (Service) (AI)
Ewes put to Ram for 2005 drop: 180(P) Total - 180
Additions: Ram Graythorn 145/03 (46337) from GRAY I S & H M(F.976); 36 ewes from HIBBARD G & Y M(F.4110); 1 ewe from GRAY I S & H M(F.976).

4357 TAYLOR K, KIRSTEN PARK, 306 MINGORGONE RD, PEAK HILL NSW, 2869.
Vol. 50.(Founded 2003.) Tel1: 0418-612 239.
Prefix. Kirstenkeel
Contact: TAYLOR, KEVIN
Rams used 2005: Kirstenkeel 11/03 (46276) 8/03 (46275)
Ewes put to Ram for 2005 drop: 24(P) Total - 24

4358 NICHOLLS C R, CAMRIX, BURDENDA STATION, TOTTENHAM NSW, 2873.
Vol. 50.(Founded 2003.) Tel1: (02) 6888 3165. Fax: (02) 6888 3165.
Prefix. Camrix
Contact: NICHOLLS, CAMERON
Rams used 2005: Palana 151/02 (45458)
Ewes put to Ram for 2005 drop: 21(P) Total - 21

4359 SECKER P D & W V, MALUKA, PMB 4, KEITH SA, 5267. (LP) (AC:BR 423)
Vol. 50.(Founded 2003.) Tel1: (08) 8756 6084. Fax: (08) 8756 6084.
Prefix. Maluka
Contact: SECKER, PATRICK or WILL
Rams used 2005: Allendale 173/02 (45820); Kurralea 426/00 (44488) (Service) (AI) 404/02 (46180) (Service) (AI)
Ewes put to Ram for 2005 drop: 76(P) 18(REC) Total - 94
Additions: 12 ewes from HARRIS R & C(F.32); 4 ewes from DAY A E & SONS(F.85); 4 ewes from PRENTICE J E & K M(F.2368); 6 ewes from SCHINCKEL A H & E A(F.188).

4360 CORKER J E, CORCAD PTY LTD, 20 SING GARDENS, WALLISTON WA, 6076.
Vol. 50.(Founded 2004.) Tel1: (08) 9291 3060. Fax: (08) 9291 3060.
Prefix. Corkers
Contact: CORKER, JAMANN
Rams used 2005: Hillcroft Farms 247/01 (44527)
Ewes put to Ram for 2005 drop: 31(P) Total - 31

4361 MACDONALD R L & P M, PARAMOUNT, PO BOX 1483, KERSBROOK SA, 5231.
Vol. 50.(Founded 2004.) Tel1: (08) 8389 3073. Tel2: 0437-325 675.
Fax: (08) 8389 3073. Prefix. Paramount
Contact: MAcDONALD, R
Rams used 2005: Paramount 79/04 (47057); Yandra 893/02 (45624)

Flock No.

Ewes put to Ram for 2005 drop: 25(P) Total - 25
Additions: 10 ewes from ROSSINI W D & J R(F.3286).

4362 WILLIAMSON B A & S, KOOLAWINDA, PO BOX 25, CRANBROOK WA, 6321.
Vol. 50.(Founded 2004.) Tel1: (08) 9826 1177. Fax: (08) 9826 1042.
Prefix. Koolawinda
Contact: WILLIAMSON, D
Rams used 2005: Dongadilling 1/99 (43472); Narrowana Gully 1/03 (46513)
Ewes put to Ram for 2005 drop: 51(P) Total - 51
Additions: Ram Narrowana Gully 1/03 (46513) from BUSWELL B M(F.2611); 10 ewes from SQUIERS C J & SONS(F.1408); 7 ewes from HEAL E A & J A(F.462).

4363 CRAM D & M, HILLCREST, PO BOX 268, YOUNG NSW, 2594.
Vol. 50.(Founded 2004.) Tel1: (02) 6383 6268. Tel2: 0418-241 725. E mail: dmcram@bigpond.com. Prefix. Hillcrest Park
Contact: CRAM, DON and MARJORIE
Rams used 2005: Ferndale 499/02 (45584)
Ewes put to Ram for 2005 drop: 37(P) Total - 37

4364 MOUNT JOY STUD, C/- A SMITH, PO BOX 325, NORTHAM WA, 6401.
Vol. 50.(Founded 2004.) Tel1: (08) 9622 2080. Fax: (08) 9622 2080.
Email: mountjoy grazing-co@hotmail.com. Prefix. Mount Joy
Contact: SMITH, ALAN and JOANNE
Rams used 2005: Jolma 125/03 (45940)
Ewes put to Ram for 2005 drop: 22(P) Total - 22
Additions: Ram Jolma 125/03 (45940) from JASPER J R & SONS(F.185); 3 ewes from JASPER J R & SONS(F.185).

4365 MULQUINY G, NARRAMATTA, RMB 4245, KOYUGA VIC, 3622.
Vol. 50.(Founded 2004.) Tel1: (03) 5859 2348. Fax: (03) 5859 2348.
Email: gregm@iinet.net.au. Prefix. Narramatta
Contact: MULQUINY, GREG
Rams used 2005: Graythorn 31/03 (46336)
Ewes put to Ram for 2005 drop: 36(P) Total - 36
Additions: Ram Graythorn 31/03 (46336) from GRAY I S & H M(F.976).

4366 MCEWAN G L & G P, SOUTHERN LAND, 210 MT MERCER RD, MEREDITH VIC, 3333. (LP) (AC:BR 3545)
Vol. 50.(Founded 2004.) Tel1: (03) 5286 1522. Tel2: 0407-819 300.
Tel3: 0438-861 522. Fax: (03) 5286 1522. Email: mcewanc@iprimus.com.au.
Prefix. Southern Land
Contact: McEWAN, GRAEME or CHANTEL
Rams used 2005: Glenore 10/03 (46711) 47/03 (46713); Tattykeel 166/03 (45608)
Ewes put to Ram for 2005 drop: 77(P) Total - 77
Additions: Ram Tattykeel 166/03 (45608) from GILMORE J A & M Y & SONS(F.981); Ram Glenore 10/03 (46711) from CAIN P C(F.548); Ram Glenore 47/03 (46713) from CAIN P C(F.548); 6 ewes from OLIVER G K(F.211); 36 ewes from RUSSELL A D & R L(F.48); 7 ewes from HARRIS R & C(F.32).

Flock No.

4367 PRIVETT G & N, GLENLEIGH, 1039 COOLALIE RD, YASS NSW, 2582. (AC:BR SE84/12)
Vol. 50.(Founded 2004.) Tel1: (02) 4845 8222. Fax: (02) 4845 8222.
Prefix. Glenleigh
Contact: PRIVETT, GRAHAM or NEIL
Rams used 2005: Armdale Park 469/03 (46722); Armdale 79/00 (45697)
Ewes put to Ram for 2005 drop: 47(P) Total - 47
Additions: Ram Armdale Park 469/03 (46722) from ARMSTRONG G(F.3151); 22 ewes from ARMSTRONG N & S(F.110); 6 ewes from ARMSTRONG G(F.3151).

4368 BELL J, OUTBACK, NORTH MYEE, UNGARIE NSW, 2669.
Vol. 50.(Founded 2004.) Tel1: (02) 6895 7677. Fax: (02) 6895 7676.
Email: northmyee@yahoo.com.au. Prefix. Outback
Contact: BELL, JACK or DI
Rams used 2005: Armdale 735/03 (46296)
Ewes put to Ram for 2005 drop: 23(P) Total - 23
Additions: Ram Armdale 735/03 (46296) from ARMSTRONG N & S(F.110); 4 ewes from ARMSTRONG N & S(F.110); 2 ewes from ARMSTRONG G(F.3151); 7 ewes from ARMSTRONG N & S(F.110).

4369 KYLE R J, ASHLEY, 285 LOWER GOON-NURE RD, BAIRNSDALE VIC, 3875. (PS) (AC:BR 1782)
Vol. 50.(Founded 2004.) Tel1: (03) 5157 7579. Fax: (03) 5157 7579.
Prefix. Ashley
Contact: KYLE, REAGAN
Rams used 2005: Ashley Park 397/03 (46669) (Service) 305/03 (46668) (Service); Deepdene 183/02 (45631); Kurralea 626/99 (43079) (Service) 464/03 (46774) (Service) 299/03 (46770) (Service) 467/02 (45882) (Service)
Ewes put to Ram for 2005 drop: 16(P) Total - 16
Additions: 3 ewes from DIXON E C & J E(F.1513).

4370 MCKERROW D C, DANBAA, FOREST VALE, DURI NSW, 2344.
Vol. 50.(Founded 2004.) Tel1: (02) 6767 0280. Email: danbaa1@yahoo.com.au.
Prefix. Danbaa
Contact: McKERROW, DANIEL
Rams used 2005: Abelene Park 233/01 (44863)
Ewes put to Ram for 2005 drop: 22(P) Total - 22
Additions: 12 ewes from LOOSEMORE K(F.2450).

4371 YERBURY M, MABURY, BAR 20, GROGAN VIA, TEMORA NSW, 2666. (AC:BR Y485)
Vol. 50.(Founded 2004.) Tel1: (02) 6973 9413. Fax: (02) 6973 9413.
Email: yerb@intemora.net.au. Prefix. Mabury
Contact: YERBURY, MARK
Rams used 2005: Kurralea 234/03 (46769)
Ewes put to Ram for 2005 drop: 47(P) Total - 47
Additions: Ram Kurralea 234/03 (46769) from PRENTICE J E & K M(F.2368).

Flock No.

4372 MAJOR P & L, ELVAMORE, HOLBROOK NSW, 2644. (LP) (AC:BR Y462)
Vol. 50.(Founded 2004.) Tel1: (02) 6036 2486. Tel2: 0438-367 737 P. Tel3: 0438-336 599 L. Fax: (02) 6036 2406. Email: elvamore@bigpond.com.
Prefix. Elvamore
Web address: www.elvamore.com.au
Contact: MAJOR, PHIL and LES
The 26 ewes added from J & K Prentice in 2004 had been mated to Kurralea 199/02 ( ) while 75 of the 117 ewes added in 2005 had been mated to Dongadilling 9/02 (45494), Shellal 230/02 (45010), Kurralea 404/02 (46180) and 426/00 (44488), Ulandi Park 5/03 (45628), Jolma 112/02 (45250).
Rams used 2005: Baringa 124/03 (46909); Kentish Downs 81/03 (46907); Kurralea 95/03 (46765) 651/03 (46778)
Ewes put to Ram for 2005 drop: 200(P) Total - 200
Additions: Ram Kurralea 95/03 (46765) from PRENTICE J E & K M(F.2368); Ram Kurralea 651/03 (46778) from PRENTICE J E & K M(F.2368); Ram Kentish Downs 81/03 (46907) from KENTISH DOWNS STUD(F.336); Ram Baringa 124/03 (46909) from BARINGA DORSET STUD(F.3807); 117 ewes from PRENTICE J E & K M(F.2368); 6 ewes from KENTISH DOWNS STUD(F.336); 26 ewes from PRENTICE JE & KM (F.2368).

4373 SEYMOUR A & C & L, CALANA PASTORAL, 56 KEARNEY RD, STH MAROOTA NSW, 2756.
Vol. 50.(Founded 2004.) Tel1: (02) 4575 0301. Tel2: (02) 4577 5688. Tel3: 0438-223 381. Tel4: 0418-223 381. Fax: (02) 4587 7882.
Email: cathy2111@bigpond.com. Prefix. Calana
Contact: SEYMOUR, ALAN & CATHY or LUKE
The ewes added in Volume 50 had been mated to Waminda 84/00 (44662) and Abelene Park 200/99 (43620).
Rams used 2005: Calana 9/04 (47017)
Ewes put to Ram for 2005 drop: 3(P) Total - 3
Additions: 3 ewes and 1 ewe lamb from WAMINDA PASTORAL CO(F.3629).

4375 PERRY P C & S W, BIMBIMBI, PO BOX 876, FORBES NSW, 2871.
Vol. 50.(Founded 2004.) Tel1: (02) 6851 4881. Email: pperry@iinet.com.au.
Prefix. Bimbimbi
Contact: PERRY, PHILIP and SALLY
Rams used 2005: Tattykeel 333/03 (46226) 641/03 (46910) (Service)
Ewes put to Ram for 2005 drop: 69(P) Total - 69
Additions: 25 ewes from GILMORE J A & M Y & SONS(F.981); 5 ewes from BARINGA DORSET STUD(F.3807).

4377 FREY L C E, SILVERDALE, FREYMONT, INGLEWOOD QLD, 4387.
Vol. 50.(Founded 2004.) Tel1: (07) 4652 1307. Fax: (07) 4652 1307.
Prefix. Silverdale
Contact: FREY, LYNDON
Rams used 2005: Ashdonvale 8/03 (45943) 40/03 (45944)
Ewes put to Ram for 2005 drop: 9(P) Total - 9

Flock No.

4378 MANSBRIDGE TH & RJ & IN, EDWINSTOWE, M/S 195, 133 SCHOOL RD, PITTSWORTH QLD, 4356. (AC:BR QGPW0239)
Vol. 50.(Founded 2004.) Tel1: (07) 4693 5167 R. Tel2: (07) 4693 5136 T. Tel3: 0427-729 877 R. Fax: (07) 4693 5190. Email: rimans1@bigpond.com.
Prefix. Edwinstowe
Contact: MANSBRIDGE, ROB & IRENE or TOM
Both Ashdonvale 57/03 and 71/03 were part of the 26 ram lambs purchased from JM & MJ Griffin (F.4086) in April 2004.
Rams used 2005: Ashdonvale 57/03 (47044) 5/02 (45942); Fern Hill 144/01 (45034); Palana 88/01 (45293)
Ewes put to Ram for 2005 drop: 145(P) Total - 145

4379 FRANK A E, KAINGA, PO BOX 3386, BLUFF POINT WA, 6530.
Vol. 50.(Founded 2004.) Tel1: (08) 9938 2362. Fax: (08) 9938 2362.
Prefix. Kainga
Contact: FRANK, ANNEMARIE
Rams used 2005: Longdale 6/03 (46300); Pine Avenue 217/03 (46560)
Ewes put to Ram for 2005 drop: 63(P) Total - 63
Additions: Ram Longdale 6/03 (46300) from HATHAWAY A C & D A(F.1482); Ram Pine Avenue 217/03 (46560) from WRIGHT C H & O M & SONS(F.1892); 2 ewes from SQUIERS C J & SONS(F.1408); 1 ewe from HEAL E A & J A(F.462); 25 ewes from HATHAWAY A C & D A(F.1482); 25 ewes from WRIGHT C H & O M & SONS(F.1892).

4380 BARWICK J, BARGOONA, LYNDHURST, DUNGOWAN NSW, 2340.
Vol. 50.(Founded 2004.) Tel1: (02) 6769 4239. Fax: (02) 6769 4239.
Prefix. Bargoona
Contact: BARWICK, JAMIE
Rams used 2005: Abelene Park 200/99 (43620) 178/03 (46719)
Ewes put to Ram for 2005 drop: 23(P) Total - 23
Additions: Ram Abelene Park 200/99 (43620) from WAMINDA PASTORAL CO(F.3629); Ram Abelene Park 178/03 (46719) from DOUGLAS M K & C M & SONS(F.2616); 5 ewes from WAMINDA PASTORAL CO(F.3629).

4381 WALLACE D C & D J, EMANTEE, 241 WARBURTONS LANE, MILLTHORPE NSW, 2798.
Vol. 51.(Founded 2004.) Tel1: (02) 6366 5038.
Prefix. Wallacia
Contact: WALLACE, DOUG and DAPHNE
Flock founded with purchases listed below. The 20 ewes purchased from Flocks 981 and 3807 in October 2003 had been mated to the ram Tattykeel 80/97 (41039).
Rams used 2005: Thurlstone 321/03 (46461)
Ewes put to Ram for 2005 drop: 76(P) Total - 76
Additions: Ram Thurlstone 321/03 (46461) from HAWKEN R W & D(F.251); 19 ewes from GILMORE J A & M Y & SONS(F.981); 1 ewe from BARINGA DORSET STUD(F.3807); 1 ewe from GILMORE J A & M Y & SONS(F.981); 27 ewes from HAWKEN R W & D(F.251); 28 ewes from WILLIAMS K C & N A(F.2992).

4382 HOUSE S P & D M, STARHAVEN, PO BOX 52, KOJONUP WA, 6395.
Vol. 51.(Founded 2004.) Tel1: (08) 9832 8048. Fax: (08) 9832 8092.
Email: starhave@wn.com.au. Prefix. Starhaven
Contact: HOUSE, SIMON and DIANE
Flock founded with the purchases listed below.

Flock No.

Rams used 2005: Koojan 25/02 (46247)
Ewes put to Ram for 2005 drop: 45(P) Total - 45
Additions: Ram Koojan 25/02 (46247) from WEBB T M & P M(F.2021); 34 ewes, 17 ewe lambs and 22 ram lambs from WEBB T M & P M(F.2021).

4383 BARRETT K C & L K, JINDARRING FARM, RMB 206, BEVERLEY WA, 6304.
Vol. 51.(Founded 2004.) Tel1: (08) 9646 0025. Email: jindarring@wn.com.au.
Prefix. Wularni
Contact: BARRETT, KINGSLEY and LYNETTE
Flock founded with the purchases listed below.
Rams used 2005: Sandown 83/02 (45717)
Ewes put to Ram for 2005 drop: 43(P) Total - 43
Additions: Ram Sandown 83/02 (45717) from SUTHERLAND TG & RC and L & A(F.1890); 12 ewes from ANDERSON L A & PARTNERS(F.4077); 31 ewes from SUTHERLAND TG & RC and L & A(F.1890).

4384 LINDEMAN B, GILGAI, 1748 BARNADOWN RD, ELMORE VIC, 3558.
Vol. 51.(Founded 2004.) Tel1: (03) 5432 6261.
Prefix. Gilgai
Contact: LINDEMAN, BARBARA
Flock founded with the purchase of the flock of L & R Hamilton (F.4270) comprising the ram Ilfacombe 175/00 (43955), 31 ewes, 20 ewe lambs and 11 ram lambs.
Rams used 2005: Ilfracombe 175/00 (43955)
Ewes put to Ram for 2005 drop: 31(P) Total - 31

4385 FAIRCLOUGH B, CLOVER DOWNS, RMB 4009, YORK WA, 6302.
Vol. 51.(Founded 2004.) Tel1: (08) 9643 1049. Fax: (08) 9643 1049.
Email: msfairclough@wn.com.au. Prefix. Clover Downs
Contact: FAIRCLOUGH, BRAD
Flock founded with 2 ewes from DS & G Bradford (F.1972) in October 2002; 2 ewes from CJ Squiers & Sons (F.1408) and 2 ewes from EA & JA Heal (F.462) in September 2003. The flock was inspected on 25/10/2003 when 50 ewes, 15 ram lambs and 25 ewe lambs were approved for registration. The unregistered sheep had been purchased earlier from LJ & JK Fairclough (F.3724).
Rams used 2005: Dongadilling 159/03 (46502)
Ewes put to Ram for 2005 drop: 50(P) Total - 50
Additions: Ram Dongadilling 159/03 (46502) from HEAL E A & J A(F.462).

4386 EASTOUGH B & J, UTIKKA, RMB 553, VIA GERALDTON WA, 6531.
Vol. 51.(Founded 2004.) Tel1: (08) 9920 5097. Fax: (08) 9920 5078.
Email: coonawa@westnet.com.au. Prefix. Bransebaddi
Contact: EASTOUGH, BRAD and JAN
Flock founded with the purchase listed below.
Additions: 12 ewes from ANDERSON L A & PARTNERS(F.4077).

4387 BAYLES I G & J, GLEN MEADOWS, PO BOX 96, BOYUP BROOK WA, 6244.
Vol. 51.(Founded 2004.) Tel1: (08) 9767 1316. Tel2: 0419-048 168.
Email: joyian.bayles@bigpond.com. Prefix. Glen Meadows
Contact: BAYLES, IAN and JOSEPHINE
Flock founded with the purchase listed below.
Rams used 2005: Brimfield 349/03 (46621)
Ewes put to Ram for 2005 drop: 28(P) Total - 28

Flock No.

Additions: Ram Brimfield 349/03 (46621) from WHYTE M & CREMASCO G(F.1650); 28 ewes from MUIR G D & CO(F.2710); 22 ewe lambs from WHYTE M & CREMASCO G(F.1650).

4388 KENNEDY JJ & GT & PE, DEVKEN, CLARE COTTAGE, BARNADOWN, VIA GOORNONG VIC, 3557.
Vol. 51.(Founded 2004.) Tel1: (03) 5432 2284. Email: jkennedy@netcon.net.au.
Prefix. Devken
Contact: KENNEDY, J
Flock founded with the purchase listed below.
Rams used 2005: Rannoch W34/01 (44293) (Service) (AI)
Ewes put to Ram for 2005 drop: 17(P) Total - 17
Additions: 17 ewes from HARTWIG C L(F.1158).

4389 BEVAN S J, BEVANDALE, LYNTON DOWNS, GILGANDRA NSW, 2827.
Vol. 51.(Founded 2004.) Tel1: (02) 6848 8251. Tel2: 0427-638 427.
Fax: (02) 6848 8251. Prefix. Bevandale
Contact: BEVAN, STEPHEN
Flock founded with the purchase listed below.
Ewes put to Ram for 2005 drop: 10(P) Total - 10
Additions: Ram Greywood 155/03 (47053) from MATE I A & J G(F.2743); 5 ewes from BENNETT J A(F.2833); 5 ewes from BENNETT J A(F.2833); 5 ewes from MATE I A & J G(F.2743).

4390 TAMARU GRAZING CO, TAMARU, RMB 8002, KALGAN RIVER, VIA ALBANY WA, 6330.
Vol. 51.(Founded 2004.) Tel1: (08) 9846 4261. Fax: (08) 9846 4282.
Email: tamaru@wn.com.au. Prefix. Tamaru
Contact: DONCON, JOHN and LESLEY
Flock was registered on 22/11/2004 following an inspection on 1/12/2003 when 40 ewes were approved. Earlier additions had been on 5/10/82 the ram Mossley 205/81 (25261) from J S Oxley (F.34) and the ram Allendale 178/83 (28678) on 2/10/84 from A E Day & Sons (F.85). Ram Dongadilling 109/00 (47094) was purchased at the 2001 Perth Royal Sales.
Rams used 2005: Dongadilling 100/02 (46501)
Additions: Ram Dongadilling 100/02 (46501) from HEAL E A & J A(F.462); Ram Dongadilling 109/00 (47094) from HEAL E A & J A(F.462).

4391 KELLY S B & E S, WAALIDJAP, RSM 617, GILLINGARRA WA, 6510.
Vol. 51.(Founded 2004.) Tel1: (08) 9651 5020. Tel2: 0427-515 020.
Fax: (08) 9651 5049. Email: jwlpark@agn.net.au. Prefix. Waalidjap
Contact: KELLY, SHANE and EMMA
Flock founded with the purchase listed below.
Additions: 41 ewes from ANDERSON L A & PARTNERS(F.4077).

4392 DUNN G G & A M, ALENGRAE, YARRIMBAH, BOGAN GATE NSW, 2876.
Vol. 51.(Founded 2004.) Tel1: (02) 6864 1061. Fax: (02) 6864 1061.
Prefix. Alengrae
Contact: DUNN, GRAHAME and ALISON
Flock founded with the purchase listed below.
Additions: 12 ewes from BENNETT J A(F.2833).

Flock No.

4393 STURGESS K F, REDLINE, HILLVIEW, HENTY NSW, 2658.
Vol. 51.(Founded 2004.) Tel1: (02) 6036 6182. Tel2: 0429-029 212.
Fax: (02) 6029 7112. Email: kstu5671@mail.usyd.edu.au. Prefix. Redline
Contact: STURGESS, KYLE
Flock founded with the purchases listed below.
Ewes put to Ram for 2005 drop: 24(P) Total - 24
Additions: 4 ewes from MITCHELL D & I & S(F.3000); 20 ewes from MITCHELL D & I & S(F.3000).

4394 MCGRANE M J & C L, BROOKLYN, HILLSIDE, BENA RD, UNGARIE NSW, 2669.
Vol. 51.(Founded 2004.) Tel1: (02) 6975 9329. Fax: (02) 6975 9330.
Email: mcgrane@intemora.net.au. Prefix. Brooklyn
Contact: McGRANE, MARK and LYN
Flock founded with the purchases listed below.
Rams used 2005: Armdale 81/03 (46287); Jolma 112/02 (45250) (Service); Kurralea 655/02 (45887) (Service); Ulandi Park 5/03 (45628) (Service)
Ewes put to Ram for 2005 drop: 84(P) Total - 84
Additions: Ram Armdale 81/03 (46287) from ARMSTRONG N & S(F.110); 20 ewes from ARMSTRONG N & S(F.110); 12 ewes from ARMSTRONG G(F.3151); 10 ewes from ARMSTRONG N & S(F.110); 11 ewes from ARMSTRONG G(F.3151); 32 ewes from PRENTICE J E & K M(F.2368).

4395 GOLIC R & TONOV L, 281 CRANBOURNE-FRANKSTON ROAD, LANGWARRIN VIC, 3910.
Vol. 51.(Founded 2004.) Tel1: (03) 9775 9953. Tel2: 0417-392 765 R.
Tel3: 0405-392 777 L. Fax: (03) 9775 9953. Email: golicnsons@westnet.com.au.
Prefix. Tarwin
Contact: GOLIC, RAY and TONOV, LISA
Flock founded with the purchases listed below.
Rams used 2005: Clayton 146/02 (46692); Tamara 156/03 (46016)
Ewes put to Ram for 2005 drop: 24(P) Total - 24
Additions: Ram Tamara 156/03 (46016) from MAMIC I & I(F.3686); Ram Clayton 146/02 (46692) from R.H. & L.N. WHITELEY(F.485); 24 ewes from OVERNEWTON STUD(F.2589).

4396 KILPATRICK S, MARNONG, 2335 MICKLEHAM RD, MICKLEHAM VIC, 3064.
Vol. 51.(Founded 2004.) Tel1: (03) 9745 2531.
Prefix. Marnong Park
Contact: KILPATRICK, STEPHEN
Flock founded with the purchase listed below.
Additions: 2 ewes from MCKINNON R J & D W(F.343).

4397 WEELCHADA, C/- NJ & FA SMITH, 60 BRIDGES RD, BINDOON WA, 6502.
Vol. 51.(Founded 2005.) Tel1: (08) 9576 2106. Fax: (08) 9576 2106.
Email: fay@wn.com.au. Prefix. Weelchada
Contact: SMITH, NEVILLE and FAY
Flock founded with the purchases listed below.
Rams used 2005: Sandown 3098/03 (46447)
Ewes put to Ram for 2005 drop: 30(P) Total - 30
Additions: Ram Sandown 3098/03 (46447) from SUTHERLAND TG & RC and L & A(F.1890); 30 ewes from SUTHERLAND TG & RC and L & A(F.1890).

Flock No.

4398 DYER R & LLOYD N, RODNICK, C/O PO BOX 722, MOONEE PONDS VIC, 3039.
Vol. 51.(Founded 2005.) Tel1: (03) 9337 2222. Tel2: 0412-157 815 R.
Tel3: 0417-559 864 N. Fax: (03) 9378 2409. Prefix. Rodnick
Contact: DYER, RODNEY or LLOYD, NICK
Flock founded with the purchases listed below. The ewes from GR & PJ Oliver had been mated to the rams Alinta 195/03 (45902), Moon River 66/01 (45580) and Moon River 1/02 (45581).
Rams used 2005: Alinta 163/03 (46140)
Ewes put to Ram for 2005 drop: 10(P) Total - 10
Additions: Ram Alinta 163/03 (46140) from OLIVER G R & P J(F.2218); 10 ewes from OLIVER G R & P J(F.2218).

4399 MOJO POLL DORSETS, C/O M NICHOLAS, 1200 MCIVOR HWY, JUNORTOUN VIC, 3551.
Vol. 51.(Founded 2005.) Tel1: (03) 5449 3894. Tel2: 0419-612 422.
Fax: (03) 5449 3891. Email: matt.nicholas@bigpond.com. Prefix. Mojo
Contact: NICHOLAS, MATT or DAVE
Flock founded 23/1/2005 following earlier purchases in 2002 of ram Derrynock 131/01 (44571) from E T Beattie (F.1143) and 29 ewes from RG & DJ Trewick (F.4073); in 2003 of 12 ewes from RG & DJ Trewick (F.4073); 20 ewes from R & C Harris (F.32); 9 ewes from E T Beattie (F.1143); AI service from ram Jolma 89/00 (44114).
Rams used 2005: Abelene Park 202/03 (46455); Deloraine Downs 98/03 (46660); Derrynock 131/01 (44571)
Additions: Ram Abelene Park 202/03 (46455) from DOUGLAS M K & C M & SONS(F.2616); Ram Deloraine Downs 98/03 (46660) (50%) from SUTHERLAND I R(F.4223); 2 ewes from SUTHERLAND I R(F.4223); 5 ewes from BEATTIE E T JNR(F.1143); 9 ewes from HARRIS R & C(F.32).

4400 BOTTCHER DCJ & JM, BAROA, BLUE HILLS, RMB 2230, EUROA VIC, 3666. (SS) (AC:BR 206)
Vol. 51.(Founded 2005.) Tel1: (03) 5790 3268. Tel2: 0428-576 046.
Fax: (03) 5790 3344. Email: baroa@bigpond.com.au. Prefix. Baroa
Contact: BOTTCHER, DOUG and JACQUIE
Flock founded with the purchases listed below.
Rams used 2005: Baringa 123/03 (46703) (Service); Kurralea 655/02 (45887) (Service) (AI); Tattykeel 606/03 (46707)
Ewes put to Ram for 2005 drop: 36(P) Total - 36
Additions: Ram Tattykeel 606/03 (46707) from GILMORE J A & M Y & SONS(F.981); 3 ewes from ARMSTRONG N & S(F.110); 26 ewes from GILMORE J A & M Y & SONS(F.981); 7 ewes from BARINGA DORSET STUD(F.3807).

4401 MUDGE T, SALT RISE, C/O POST OFFICE, PORT WAKEFIELD SA, 5550.
Vol. 51.(Founded 2005.) Tel1: (08) 8867 1120. Fax: (08) 8867 1120.
Prefix. Salt Rise
Contact: MUDGE, TIM
Flock founded with the purchases listed below.
Additions: 6 ewes from CLOSE W J & A J(F.1); 6 ewes from GLEN DEVON STUDS(F.300); 9 ewe lambs from BUTTON P O & J A(F.4017).

Flock No.

4402 REYNOLDS P & B, BELLINA PARK, 44 BRIDGE ST, KORUMBURRA VIC, 3950. (SS) (AC:BR 1345)
Vol. 51.(Founded 2005.) Tel1: 0409-559 185. Tel2: 0428-640 214 (D).
Fax: (03) 5664 0212. Email: bellinapark@bigpond.com.au. Prefix. Bellina Park
Contact: REYNOLDS, DAVE
Flock founded with the purchases listed below.
Rams used 2005: Kreeside 1/03 (46361) (Service); Punchgrove 56/03 (46897) (Service)
Ewes put to Ram for 2005 drop: 10(P) Total - 10
Additions: 1 ewe from ARMSTRONG N & S(F.110); 5 ewes from MOORE D M & M L(F.3280); 4 ewes from MOORE K B(F.53).

4403 ROE D W, DANROE, PO BOX 86, GAWLER SA, 5118.
Vol. 51.(Founded 2005.) Tel1: (08) 8527 4010.
Prefix. Danroe
Contact: ROE, DANIEL
Flock founded with the purchase listed below.
Ewes put to Ram for 2005 drop: 4(P) Total - 4
Additions: 4 ewes from CLOSE W J & A J(F.1).

4404 TROETH M, BELMORE, RMB 6712, HEYWOOD VIC, 3304. (AC:BR 3386)
Vol. 5.(Founded 2005.) Tel1: (03) 5527 1877. Tel2: (03) 5527 1183.
Fax: (03) 5527 1183. Email: belmore@hotkey.net.au. Prefix. Belmore
Contact: TROETH, MARK or TREVOR
Flock founded with 11 ewes mated to Gloroy 545/01 (45372) and 273/99 (42602) from R & C Harris (F.32) in October 2002. Rams used in 2004 were Ashbank 6/02 (45780)(AI service), Kurralea 211/98 (41761)(AI service) and Loddonlea 21/00 (44160)(service).
Rams used 2005: Hillcroft Farms 5/03 (45970) (Service) (AI); Loddonlea 21/00 (44160) (Service); Pollambi 462/02 (45181) (Service) (AI); Valma Y52/03 (46154) (Service) (AI)
Ewes put to Ram for 2005 drop: 17(P) Total - 17

4405 MCLEAN B, MURRAY VALLEY, RMB 748, MT BARKER WA, 6324.
Vol. 51.(Founded 2005.) Tel1: (08) 9856 1011. Tel2: 0428-561 005.
Email: murrayvalley@westnet.com.au. Prefix. Murray Valley
Contact: McLEAN, BRADLEY or MURRAY
Flock founded with the purchases listed below.
Rams used 2005: Yenmor 36/04 (46665)
Ewes put to Ram for 2005 drop: 20(P) Total - 20
Additions: Ram Yenmor 36/04 (46665) from YENMOR GRAZING CO (F.668); 20 ewes and 5 ewe lambs from YENMOR GRAZING CO (F.668).

4406 WOLFE W, WOONGARRA, 139 WINDLES LANE, RYLSTONE NSW, 2849. (AC:BR CW01/9)
Vol. 51.(Founded 2005.) Tel1: (02) 6379 1614. Fax: (02) 6379 0761.
Email: woongarra@dodo.com.au. Prefix. Woongarra
Contact: WOLFE, WAYNE and KERRY
Flock founded with the purchases listed below.
Rams used 2005: Baringa 153/02 (45588) (Service); Tattykeel 284/03 (46704)
Ewes put to Ram for 2005 drop: 35(P) Total - 35
Additions: Ram Tattykeel 284/03 (46704) from GILMORE J A & M Y & SONS(F.981); 20 ewes from GILMORE J A & M Y & SONS(F.981); 5 ewes from BARINGA DORSET STUD(F.3807); 1 ewe from BARINGA DORSET STUD(F.3807); 9 ewes from GILMORE J A & M Y & SONS(F.981).

Flock No.

4407 MCGRATH R & A, CLOVER, PO BOX 804, BALLARAT VIC, 3353.
Vol. 51.(Founded 2005.) Tel1: 0429-800 888. Tel2: (03) 5342 8884.
Fax: (03) 9764 0255. Email: donia888@optushome.com.au. Prefix. Clover
Contact: McGRATH, RON and ANNE
Flock founded with purchase listed below and 18 ewes from GR & PJ Oliver (F.2218).
Rams used 2005: Alinta 204/03 (46680)
Ewes put to Ram for 2005 drop: 18(P) Total - 18
Additions: Ram Alinta 204/03 (46680) from OLIVER G R & P J(F.2218).

4408 LATHAM R G & S G, COOLONG, HOLLANDS RD, YOUNG NSW, 2594.
Vol. 51.(Founded 2005.) Tel1: (02) 6384 3244. Fax: (02) 6384 3244.
Email: coolong@dodo.com.au. Prefix. Coolong
Contact: LATHAM, RON and SANDRA
Flock founded with the purchases listed below.
Rams used 2005: Armdale 76/04 (46901)
Ewes put to Ram for 2005 drop: 4(P) Total - 4
Additions: Ram Armdale 76/04 (46901) from ARMSTRONG N & S(F.110); 2 ewes from ARMSTRONG G(F.3151); 2 ewes from ARMSTRONG N & S(F.110); 10 ewe lambs from BOLAND S R & E H(F.3689).

4409 IRELAND P W & B C, GRACELANDS, PO BOX 13, PINNAROO SA, 5304. (AC:BR 1162)
Vol. 51.(Founded 2005.) Tel1: (08) 8577 8362. Fax: (08) 8577 8362.
Prefix. Gracelands
Contact: IRELAND, PAUL and BARB
Flock founded with 48 ewes from PO & JA Button (F.4017).

4410 BUNKER R J & J L, RICHANNA, RMB 572, LAKE KATHERINE, KENDENUP WA, 6323.
Vol. 51.(Founded 2005.) Tel1: (08) 9852 4001. Tel2: 0428-514 120.
Fax: (08) 9852 4001. Prefix. Richanna
Contact: BUNKER, RICHARD and JOHANNA
Flock founded with 20 ewes from Glenwal & Co (F.545)

4411 JONES M & N & G & W, LUCERNE VALLEY, PO BOX 127, KEITH SA, 5267.
Vol. 51.(Founded 2005.) Tel1: (08) 8755 1171. Tel2: 0429-098 188.
Fax: (08) 8755 1191. Email: jimidgee@lm.net.au. Prefix. Lucerne Valley
Contact: JONES, MURRAY
Flock founded with the ram Bethelrei 630/02 (46186), 90 ewes and 46 ewe lambs, from WD & JR Rossini (F.3286).
Rams used 2005: Bethelrei 630/02 (46186)
Ewes put to Ram for 2005 drop: 90(P) Total - 90

Flock No.

4412 TONISSEN M J & T K, GLENLEIGH, 478 BALKINS RD, HAMILTON VIC, 3300.
Vol. 51.(Founded 2005.) Tel1: (03) 5571 1797. Tel2: 0417-149 805.
Fax: (03) 5571 1797. Email: mttonissen@datafast.com.au. Prefix. Icon
Contact: TONISSEN, MATT and TANYA
Flock founded June 2005 with 18 ewes from GJ Oxley (F.2100) and ram Mossley 1180/00 from G & A Oxley (F.34) in September 2001; 5 ewes from AR & J Sutherland (F.4220); 6 ewes in October 2002 and 3 ewes in October 2004 from AE Day & Sons (F.85); AI service in January 2003/2004 from Kurralea 211/98 (41761) and Linton (NZ) 514/00 (6956) in 2004/2005. Registration applied for 4 stud rams, 23 ewes, 15 ram lambs and 14 ewe lambs.
Rams used 2005: Valma Y52/03 (46154) (Service) (AI)
Additions: Ram Mossley 1180/00 (47097) from OXLEY G J & A G(F.34).

4413 RICE M A & S L, KENNRIC, 34 WATERY PLAINS RD, EVANDALE TAS, 7212.
Vol. 51.(Founded 2005.) Tel1: (03) 6390 6211. Fax: (03) 6390 6290.
Prefix. Kennric
Contact: RICE, SONIA or MICHAEL
Flock founded with 9 ewes from Stuart & McLauchlan (F.2) and 7 ewes from McLauchlan Partnership (F.3139).
Rams used 2005: Rannoch V195/00 (47093)
Ewes put to Ram for 2005 drop: 16(P) Total - 16
Additions: Ram Rannoch V195/00 (47093) from MCLAUCHLAN PARTNERSHIP(F.3139).

4414 COGGAN C A & S R, LOGANCREST, GOULBURN ROAD, CROOKWELL NSW, 2583.
Vol. 51.(Founded 2005.) Tel1: (02) 4832 0099. Tel2: 0432-667 498.
Prefix. Logancrest
Contact: COGGAN, CRAIG and SHARON
Flock founded with 10 ewe lambs from G E Kirkup and A B Cooper (F.4098).
Additions: Ram Weja One 50/04 (46678) from KIRKUP G E & COOPER A B(F.4098).

4415 WAYLAND P & ALESICH C, ST ABBS, PO BOX 163, SURREY HILLS VIC, 3127.
Vol. 51.(Founded 2005.) Tel1: 0438-832 612. Tel2: (03) 9894 3317.
Email: pwayland@nex.net.au. Prefix. St Abbs
Contact: WAYLAND, PETER
Flock founded with the ram Overnewton C19/99 (43672) and 14 ewes from Overnewton Stud, JM Mackenzie (F.2589).
Rams used 2005: Overnewton C19/99 (43672)
Ewes put to Ram for 2005 drop: 13(P) Total - 13

RAM REGISTRATIONS

Abelene Park **DOUGLAS M K & C M & SONS (F.2616)**

46452 5/03, (AI) May; s. Greyhome 42/95 (39860); d. Abelene Park 58/96; s of d Karawina 859/92 (36976).
46453 52/03, Jun; s. Abelene Park 137/01 (44857); d. Abelene Park 9/97; s of d Abelene Park 109/94 (39470). Owned by FAIR PARTNERSHIP (F.2534).
46454 120/03, Aug; s. Abelene Park 216/00 (44333); d. Abelene Park 264/99; s of d Abelene Park 53/93 (38213). Owned by BATTERS R A & J C (F.3690).
46455 202/03, Sep; s. Abelene Park 137/01 (44857); d. Abelene Park 37/00; s of d Karawina 859/92 (36976). Owned by MOJO POLL DORSETS (F.4399).
46456 228/03, Oct; s. Abelene Park 30/99 (43619); d. Abelene Park 106/02; s of d Abelene Park 56/99 (43006). Owned by CHAFFEY A W & N J (F.242).
46718 176/03, (tw) Aug; s. Abelene Park 137/01 (44857); d. Abelene Park 54/99; s of d Adelong (NZ) 44/95 (5772). Owned by GLENAM FARMING (F.756).
46719 178/03, Aug; s. Abelene Park 123/01 (44856); d. Abelene Park 225/99; s of d Abelene Park 53/93 (38213). Owned by BARWICK J (F.4380).
46842 216/04, (AI) Aug; s. Punchgrove 31/01 (44547); d. Abelene Park 21/99; s of d Karawina 728/90 (36179).

Aberdeen **ABERDEEN DORSET STUD (F.788)**

46328 19/03, Apr; s. Armdale Park 38/01 (44825); d. Aberdeen 298/99; s of d Aberdeen 242/97 (41964). Owned by BRADFORD K W & R E (F.3742).
46329 21/03, Apr; s. Aberdeen 164/98 (42346); d. Aberdeen 175/01; s of d Kurralea 514/98 (42502). Owned by MCDONNELL S J & P A (F.2857).
46330 47/03, May; s. Aberdeen 23/00 (44564); d. Aberdeen 567/00; s of d Aberdeen 164/98 (42346). Owned by BUTT R E (F.746).
46331 241/03, May; s. Newbold 173/00 (43836); d. Aberdeen 157/00; s of d Kurralea 502/96 (41383). Owned by HONNER W R & M M (F.2345).
46332 281/03, May; s. Aberdeen 69/00 (43807); d. Aberdeen 74/99; s of d Shellal 258/97 (41877).
46333 431/03, Jun; s. Aberdeen 203/01 (45177); d. Aberdeen 515/01; s of d Stud Ram. Owned by KILLALEA O C & D E (F.1191).
46334 489/03, Jun; s. Aberdeen 203/01 (45177); d. Aberdeen 204/01; s of d Shellal 258/97 (41877). Owned by PARR G J & P A (F.4114).
46860 148/04, Apr; s. Aberdeen 69/00 (43807); d. Aberdeen 197/99; s of d Stud Ram.
46861 152/04, Apr; s. Aberdeen 69/00 (43807); d. Aberdeen Stud Ewe; s of d Stud Ram.
46862 334/04, May; s. Aberdeen 240/99 (43213); d. Aberdeen Stud Ewe; s of d Stud Ram.

Alinta **OLIVER G R & P J (F.2218)**

46679 165/03, May; s. Alinta 146/01 (45134); d. Alinta 128/01; s of d Shellal 68/95 (40512).
46680 204/03, (tw) May; s. Shellal 376/01 (45007); d. Kismet 175/01; s of d Kismet 19/93 (40021). Owned by MCGRATH R & A (F.4407).

Allendale **DAY A E & SONS (F.85)**

46730 7/03, (tw) May; s. Allendale 262/97 (42074); d. Allendale 325/96; s of d Whitemore House 48/92 (37904). Owned by WALLIS C J & D V (F.2375).
46731 52/03, (tw) May; s. Allendale 224/01 (45077); d. Allendale 55/99; s of d Glen Devon 43/96 (40276). Owned by WALKER B J & K A (F.2452).
46732 67/03, (AI) May; s. Hillcroft Farms 350/01 (44528); d. Allendale 333/01; s of d Rilera 79/99 (43145). Owned by HETHERINGTON H (F.1214).
46733 71/03, May; s. Allendale 109/99 (43531); d. Allendale 358/98; s of d Allendale 13/96

(41239). Owned by WALLIS C J & D V (F.2375).
46734 93/03, (AI) May; s. Gererdan 288/01 (44726); d. Allendale 330/01; s of d Kurralea 211/98 (41761). Owned by HETHERINGTON H (F.1214).
46735 100/03, (AI) May; s. Hillcroft Farms 350/01 (44528); d. Allendale 279/01; s of d Allendale 262/97 (42074). Owned by GILES G H & R E (F.1075).
46736 112/03, May; s. Allendale 109/99 (43531); d. Allendale 181/99; s of d Windermere (NZ) 218/96 (5897). Owned by MORANT MRS J (F.3395).
46737 117/03, (AI) May; s. Hillcroft Farms 350/01 (44528); d. Allendale 120/01; s of d Allendale 169/99 (42857). Owned by MCKINNON L G & SONS (VIC).
46738 120/03, May; s. Allendale 131/01 (45074); d. Allendale 39/00; s of d Dongadilling 12/94 (39332). Owned by GILES G H & R E (F.1075).
46739 127/03, May; s. Allendale 262/97 (42074); d. Allendale 104/98; s of d Allendale 134/95 (40457). Owned by MARTIN NK & RP (SA).
46740 128/03, (AI) May; s. Hillcroft Farms 350/01 (44528); d. Allendale 281/99; s of d Dongadilling 12/94 (39332). Owned by WALKER B J & K A (F.2452).
46741 130/03, (AI) May; s. Hillcroft Farms 350/01 (44528); d. Allendale 178/98; s of d Allendale 134/95 (40457). Owned by PEPPER J (F.1087) (50%), GRAHAM P G & J C (F.3655) (50%).
46742 195/03, (tw) May; s. Allendale 109/99 (43531); d. Allendale 41/99; s of d Allendale 262/97 (42074). Owned by PRITCHARD K E & L J (F.913).
46743 227/03, (tw) (AI) May; s. Hillcroft Farms 350/01 (44528); d. Allendale 141/00; s of d Adelong (NZ) 44/95 (5772).
46744 300/03, May; s. Allendale 169/99 (42857); d. Allendale 1/00; s of d Dongadilling 12/94 (39332).
46745 324/03, (tw) May; s. Penrise 47/00 (43812); d. Allendale 4/00; s of d Windermere (NZ) 218/96 (5897). Owned by GRUNDY L (F.4338).
46746 12/04, (AI) May; s. Kurralea 404/02 (46180); d. Allendale 359/97; s of d Allendale 29/92 (38107).
46747 200/04, (tw) (AI) May; s. Hillcroft Farms 350/01 (44528); d. Allendale 59/01; s of d Windermere (NZ) 218/96 (5897). Owned by BYAMBEE PARTNERSHIP (F.289).
46748 264/04, May; s. Penrise 47/00 (43812); d. Allendale 128/01; s of d Allendale 262/97 (42074).

Amberley **AMBERLEY GRAZING CO (F.2172)**
46785 2/03, May; s. Pine Avenue 198/99 (43572); d. Amberley 33/00; s of d Pine Avenue 500/95 (40549). Owned by PASATIEMPO PASTORAL CO (F.3956).

Ardoe **SPRING G M (F.1483)**
46826 30/04, (tw) (AI) May; s. Ohio (NZ) 106/99 (6417); d. Ardoe 168/02; s of d Jolma 89/00 (44114).
46827 63/04, (tw) (AI) May; s. Bruan 215/02 (45122); d. Ardoe 204/02; s of d Jolma 89/00 (44114).
46828 107/04, (tw) (AI) May; s. Stud Ram; d. Ardoe 178/02; s of d Jolma 89/00 (44114).

Armdale **ARMSTRONG N & S (F.110)**
46285 5/03, (AI) Apr; s. Dongadilling 157/99 (43522); d. Armdale 343/99 (tw); s of d Armdale Park 119/96 (40895). Owned by JONES L L & C M (F.4312).
46286 42/03, (AI) Apr; s. Rene 600/98 (42239); d. Armdale 267/00; s of d Pine Avenue 280/98 (42747). Owned by LOVE R G (F.2198).
46287 81/03, (AI) Apr; s. Rene 600/98 (42239); d. Armdale 439/97; s of d Tattykeel 700/91 (tw) (36671). Owned by McGRANE M J & C L (F.4394).
46288 107/03, (tw) (AI) Apr; s. Rene 600/98 (42239); d. Armdale 460/98; s of d Rene 70/94 (tw) (39314). Owned by CARRIGAN P W (F.1206).
46289 154/03, (AI) Apr; s. Dongadilling 157/99 (43522); d. Armdale 95/99 (tw); s of d Windermere (NZ) 218/96 (5897). Owned by FROHLING R N (F.1775).

46290 159/03, (AI) Apr; s. Dongadilling 157/99 (43522); d. Armdale 424/98; s of d Rene 126/94 (39319). Owned by BLYTON M A (F.3848).
46291 171/03, (AI) Apr; s. Rene 600/98 (42239); d. Armdale 413/98; s of d Rene 126/94 (39319). Owned by HATTY RA & SJ (NSW).
46292 245/03, Apr; s. Armdale Park 489/01 (44836); d. Armdale 611/98; s of d Armdale Park 119/96 (40895). Owned by OLIVER G K (F.211).
46293 305/03, May; s. Armdale Park 152/97 (41692); d. Armdale 489/00 (tw); s of d Armdale Park 152/97 (41692). Owned by CARROLL D J & J C (F.4203).
46294 599/03, Jun; s. Armdale 13/99 (42823); d. Armdale 273/99; s of d Armdale Park 224/97 (41695). Owned by CARRIGAN P W (F.1206).
46295 690/03, Jun; s. Penrise 85/99 (43576); d. Armdale 425/01 (tw); s of d Kurralea 64/96 (41373). Owned by MITCHELL R J & L J (F.1551).
46296 735/03, (tw) Aug; s. Rene 728/01 (45154); d. Armdale 27/98; s of d Rene 70/94 (tw) (39314). Owned by BELL J (F.4368).
46358 706/03, Jun; s. Armdale 56/99 (43483); d. Armdale 724/01; s of d Penrise 85/99 (43576). Owned by WINES R & J (NSW).
46359 808/03, Sep; s. Rene 728/01 (45154); d. Armdale 936/00; s of d Armdale 13/99 (42823). Owned by NEWLANDS PASTORAL COMPANY (F.1014).
46725 752/03, (tw) Aug; s. Armdale 56/99 (43483); d. Armdale 170/01 (tw); s of d Penrise 85/99 (43576). Owned by MCDONNELL JD & AM & MT (NSW).
46726 818/03, (tw) Oct; s. Rene 728/01 (45154); d. Armdale 341/01 (tw); s of d Valma U406/99 (43553). Owned by MITCHELL R J & L J (F.1551).
46727 819/03, (tw) Oct; s. Rene 728/01 (45154); d. Armdale 341/01 (tw); s of d Valma U406/99 (43553). Owned by TURNER J H & I V (F.3095).
46901 76/04, (tw) Apr; s. Kurralea 655/02 (45887); d. Armdale 558/00 (tw); s of d Armdale 136/99 (tr) (42824). Owned by LATHAM R G & S G (F.4408).

Armdale Park **ARMSTRONG G (F.3151)**

46277 41/03, (AI) Apr; s. Dongadilling 157/99 (43522); d. Armdale Park 180/00 (tw); s of d Armdale Park 244/97 (41695). Owned by FISHER GA & DE & SON (F.4229).
46278 53/03, (AI) Apr; s. Rene 600/98 (42239); d. Armdale Park 122/99; s of d Windermere (NZ) 218/96 (5897). Owned by BRILL B & G (F.681).
46279 65/03, (AI) Apr; s. Rene 600/98 (42239); d. Armdale Park 244/99; s of d Rene 70/94 (tw) (39314). Owned by MOREING MORFIELD PARTNERSHIP (F.2412).
46280 106/03, (tw) Apr; s. Armdale 13/99 (42823); d. Armdale Park 24/98 (tw); s of d Rene 70/94 (tw) (39314). Owned by MAAS L (NSW).
46281 177/03, May; s. Armdale 13/99 (42823); d. Woodend 194/98 (tw); s of d Kurralea 64/96 (41373). Owned by GOODEN J P & S M (F.57).
46282 344/03, Jun; s. Armdale 56/99 (43483); d. Armdale Park 437/01; s of d Penrise 85/99 (43576). Owned by WILLIAMS K C & N A (F.2992).
46283 401/03, Aug; s. Rene 728/01 (45154); d. Armdale Park 420/00 (tw); s of d Kurralea 64/96 (41373). Owned by CARRIGAN P W (F.1206).
46284 466/03, Oct; s. Rene 728/01 (45154); d. Armdale Park 93/99; s of d Windermere (NZ) 218/96 (5897). Owned by BRILL B & G (F.681).
46720 418/03, (tw) Aug; s. Rene 728/01 (45154); d. Armdale Park 221/01; s of d Armdale 380/97 (41622). Owned by PIRCEVAL J (NSW).
46721 460/03, Oct; s. Rene 728/01 (45154); d. Armdale Park 203/98; s of d Armdale Park 238/96 (40901). Owned by BLYTON M A (F.3848).
46722 469/03, Oct; s. Rene 728/01 (45154); d. Armdale Park 433/02 (tw); s of d Armdale Park 224/97 (41695). Owned by PRIVETT G & N (F.4367).
46723 349/04, Apr; s. Kurralea 814/02 (45892); d. Armdale Park 163/02 (tw); s of d Penrise 85/99 (43576). Owned by MARCHANT R C & J M (F.2381).
46724 394/04, Apr; s. Kurralea 655/02 (45887); d. Armdale Park 42/02; s of d Armdale 13/99 (42823).

Ashbank **DIXON E C & J E (F.1513)**

46694 27/03, (tw) May; s. Ashbank 53/00 (44348); d. Ashbank 24/98; s of d Killara 111/94 (39377). Owned by LACHLEE PTY LTD (F.4195).

46695 39/03, May; s. Ashbank 41/01 (45041); d. Ashbank 7/00; s of d Deepdene 124/98 (42509). Owned by O'CONNOR G C (F.3349).

46696 88/03, May; s. Ashbank 41/01 (45041); d. Ashbank 275/01; s of d Ashbank 35/00 (44342). Owned by COONABARABRAN HIGH SCHOOL (F.4096).

46697 94/03, May; s. Ashbank 53/00 (44348); d. Ashbank 87/98; s of d Ashbank 178/96 (41082). Owned by MARR R D & P J (F.2655).

46698 117/03, Jun; s. Ashbank 30/00 (44340); d. Ashbank 256/00; s of d Ashbank 200/98 (42990). Owned by BATTERS R A & J C (F.3690).

46699 132/03, May; s. Ashbank 30/00 (44340); d. Ashbank 54/96; s of d Killara 111/94 (39377). Owned by YATES R & CO (F.804).

46700 171/03, (AI) Aug; s. Hillden 44/00 (44393); d. Ashbank 157/98; s of d Killara 111/94 (39377). Owned by MAWBEY R & V J (F.1442).

46701 193/03, (tw) (AI) Aug; s. Hillden 44/00 (44393); d. Ashbank 67/01; s of d Ashbank 53/00 (44348). Owned by KILBY K M & J M (F.3399).

46702 48/04, (tw) (AI) Apr; s. Hillcroft Farms 237/01 (44525); d. Ashbank 28/00; s of d Deepdene 124/98 (42509). Owned by SOLE I J & M F (F.2689).

46955 189/03, (tw) (AI) Aug; s. Hillden 44/00 (44393); d. Ashbank 14/99; s of d Ashbank 90/96 (41077).

46956 38/04, (tw) (AI) Apr; s. Hillcroft Farms 194/01 (44522); d. Ashbank 28/98; s of d Ashbank 70/96 (41073). Owned by GARGALOO (F.2869).

Ashdonvale **GRIFFIN J M & M J (F.4086)**

47044 57/03, (tr) Sept; s. Ashdonvale 83/01 (45037); d. Rene 142/97; s. of d. Kurralea 260/94 (39193). Owned by Mansbridge T H & R J & I N (F.4378)

47045 71/03, (tw) Nov; s. Fern Hill 144/01 (45034); d. Ashdonvale 98/00; s. of d. Rene 238/97 (41800). Owned by Mansbridge T H & R J & I N (F.4378)

Ashley Park **KYLE I J & P R (F.4049)**

46666 229/03, (ET) s. Ashley Park 110/02 (45339); d. Ashley Park 347/99; s of d Allendale 230/97 (42219). Owned by HALL N P (F.3264).

46667 278/03, (ET) Apr; s. Kurralea 99/00 (44476); d. Ashley Park 26/98; s of d Rannoch P169/94 (39386). Owned by PFITZNER A D (F.3646).

46668 305/03, (ET) May; s. Ashley Park 15/98 (42040); d. Ashley Park 32/99; s of d Punchgrove 196/96 (41048).

46669 397/03, (AI) May; s. Kurralea 211/98 (41761); d. Whitemore House 58/97; s of d Lochaire (NZ) 165/92 (5139).

46670 400/03, (AI) May; s. Hillcroft Farms 350/01 (44528); d. Ashley Park 29/98; s of d Rene 225/95 (40148). Owned by FROHLING R N (F.1775).

Ballark **MOLESWORTH J P A (F.43)**

47021 469/03, s. Englewood Park 16/00 (44090); d. Ballark 67/97; s of d Englewood Park 375/91 (36891).

47022 490/03, s. Englewood Park 16/00 (44090); d. Ballark 154/98; s of d Englewood Park 375/94 (39354).

Banyenong West **RUSSELL A D & R L (F.48)**

46338 41/03, (tw) s. Derrynock 1/01 (44566); d. Banyenong West 180/99; s of d Banyenong West 112/94 (39285). Owned by RYAN L J & G H (F.647).

46339 60/03, (tw) s. Gloroy 642/01 (44805); d. Banyenong West 101/99; s of d Banyenong West 87/96 (40931). Owned by RYAN L J & G H (F.647).

46340 118/03, May; s. Derrynock 14/01 (44567); d. Banyenong West 58/00; s of d Banyenong

West 87/96 (40931). Owned by DAVIS M M (F.1546).
46341 223/03, May; s. Derrynock 14/01 (44567); d. Banyenong West 251/01; s of d Banyenong West 88/99 (43344). Owned by APPLEDORE AJ & WE & CJ & BS (F.1962).
46342 275/03, s. Derrynock 14/01 (44567); d. Banyenong West 181/01; s of d Kurralea 506/99 (43607). Owned by FRASER B (F.1678).
46343 281/03, Aug; s. Derrynock 14/01 (44567); d. Banyenong West 218/01; s of d Derrynock 64/99 (42736). Owned by KIEL P J & A L (F.4271).
46866 341/03, Aug; s. Derrynock 14/01 (44567); d. Banyenong West 190/99; s of d Banyenong West 87/96 (40931). Owned by MORECAMBE PTY LTD (F.2223).
47001 12/04, (tw) (AI) Apr; s. Kurralea 211/98 (41761); d. Banyenong West 329/02; s of d Banyenong West 228/01 (44510).
47002 89/04, (tr) (AI) Apr; s. Kurralea 211/98 (41761); d. Gloroy 581/00; s of d Palana 44/95 (39790).
47003 98/04, (AI) Apr; s. Kurralea 211/98 (41761); d. Banyenong West 151/02; s of d Derrynock 64/99 (42736).
47004 137/04, (tr) (AI) Apr; s. Derrynock 14/01 (44567); d. Banyenong West 295/00; s of d Banyenong West 87/96 (40931).

Baringa **BARINGA DORSET STUD (F.3807)**
46401 4/03, Apr; s. Tattykeel 139/02 (44893); d. Baringa 132/00 (tw); s of d Baringa 115/98 (42835). Owned by SPENCER D V (F.3184).
46402 15/03, (AI) Apr; s. Lochaire (NZ) 370/00 (6942); d. Baringa 38/97; s of d Tattykeel 224/95 (39933). Owned by REID M (F.277).
46403 33/03, (AI) Apr; s. Lochaire (NZ) 370/00 (6942); d. Baringa 26/98; s of d Tattykeel 80/97 (41039). Owned by VALLANCE A J (F.1301).
46404 57/03, Apr; s. Tattykeel 90/99 (43311); d. Baringa 153/00; s of d Baringa 115/98 (42835). Owned by HIBBARD G & Y M (F.4110).
46405 106/03, (AI) Aug; s. Tattykeel 140/02 (44894); d. Baringa 153/01; s of d Tattykeel 90/99 (43311). Owned by MCKINNON R J & D W (F.343).
46406 112/03, (tw) (AI) Aug; s. Tattykeel 140/02 (44894); d. Baringa 75/00; s of d Shellal 454/95 (40518). Owned by KANOONA PARK PARTNERSHIP (F.3915).
46407 133/03, Aug; s. Tattykeel 90/99 (43311); d. Baringa 50/01 (tw); s of d Tattykeel 66/98 (42387). Owned by MACPHERSON R (F.615).
46408 135/03, Aug; s. Tattykeel 90/99 (43311); d. Baringa 70/99 (tw); s of d Baringa 168/97 (41637). Owned by KANOONA PARK PARTNERSHIP (F.3915).
46703 123/03, Aug; s. Tattykeel 90/99 (43311); d. Baringa 47/98; s of d Tattykeel 97/96 (tw) (40214).
46909 124/03, Aug; s. Tattykeel 131/02 (45277); d. Baringa 163/00; s of d Baringa 115/98 (42835). Owned by MAJOR P & L (F.4372).

Barooga **HOFFMAN P J & S (F.2889)**
46849 476/03, Oct; s. Abelene Park 47/98 (42198); d. Barooga 450/00 (tw); s of d Barooga 290/97 (41433).
46850 482/04, Aug; s. Abelene Park 63/01 (44855); d. Barooga 428/00 (tw); s of d Barooga 362/98 (tw) (42195).

Barwon **YATES R & CO (F.804)**
47080 19/03, (AI) s. Kurralea 426/00 (44488); d. Barwon 16/98; s of d Deepdene 49/95 (40240).
47081 21/03, s. Kurralea 426/00 (44488); d. Barwon 50/00; s of d Deepdene 49/95 (40240). Owned by SHERIDAN J S (F.3723) (50%), MOHR G A & K M (F.4032) (50%).
47082 38/03, s. Kurralea 426/00 (44488); d. Barwon 358/98; s of d Kurralea 135/94 (40001). Owned by MORECAMBE PTY LTD (F.2223).
47083 79/03, (AI) s. Abelene Park 137/01 (44857); d. Barwon 227/00; s of d Deepdene 49/95 (40240).

47084 1/04, s. Barwon 195/02 (45422); d. Barwon 480/98; s of d Kurralea 400/95 (40740).
47085 7/04, s. Barwon 450/01 (45421); d. Barwon 36/02; s of d Deepdene 49/95 (40240).
47086 47/04, s. Armdale 281/01 (44819); d. Barwon Stud Ewe; s of d Stud Ram.
47087 63/04, s. Ashbank 132/02 (45790); d. Barwon 265/99 (tw); s of d Deepdene 49/95 (40240).
47088 284/04, s. Armdale 281/01 (44819); d. Barwon 103/99; s of d Deepdene 49/95 (40240).

Bernalta **HUGHES B W & L V (F.3287)**
46871 2381/03, (tw) Apr; s. Bernalta 2294/01 (44901); d. Bernalta (retag) 798/00; s of d Stud Ram.
46872 2406/03, May; s. Kurralea 84/01 (45096); d. Bernalta 2275/02; s of d Killara 143/88 (34365).

Bethelrei **WEICHERT N A & R K (F.2204)**
47023 PP 143/00, (ET) Mar; s. Bethelrei 453/99 (42563); d. Glen Devon 185/98; s of d Glen Devon 43/96 (40276).
47024 715/03, (tw) May; s. Bethelrei 809/00 (44701); d. Bethelrei 306/01; s of d Bethelrei PP 143/00 (47023).
47025 755/03, (tw) Jun; s. Bethelrei 809/00 (44701); d. Bethelrei 301/01; s of d Bethelrei PP 143/00 (47023).
47026 967/03, (tr) Sep; s. Bethelrei 354/02 (45402); d. Bethelrei 755/00; s of d Bethelrei 453/99 (42563).

Beyal **APPLEDORE AJ & WE & CJ & BS (F.1962)**
47054 51/04, Jun; s. Gloroy 195/01 (tw) (45525); d. Beyal 27/01; s of d Loddonlea 13/99 (43285).
47055 92/04, Aug; s. Gloroy 195/01 (tw) (45525); d. Gloroy 221/99; s of d Leenala 170/96 (40490).

Bimbadeen **MCINTYRE J S (F.830)**
46963 101/03, (AI) Jun; s. Killara 231/01 (45049); d. Bimbadeen 366/99; s of d Meat Elite 411/93 (38438).
46964 328/03, Aug; s. Bimbadeen 39/02 (45389); d. Bimbadeen 177/01; s of d Bimbadeen 155/98 (42963). Owned by DUFFIELD I D (F.593).

Blue Haven **STIVENS J T & L M (F.3552)**
46335 274/03, Apr; s. Blue Haven 248/01 (44518); d. Blue Haven 64/01; s of d Yaralla 58/97 (41854). Owned by PUDWOOD (VIC).

Bo Bar **BO-BAR PARTNERSHIP (F.2383)**
46884 44/03, Mar; s. Bo Bar 78/00 (44658); d. Bo Bar 216/00; s of d Baringa 120/96 (41020).
46885 198/03, Mar; s. Kismet 2/98 (43107); d. Bo Bar 47/98; s of d Rilera 77/95 (40249).

Bondi **HOGAN MG & MM FAMILY TRUST (F.1433)**
46554 14/03, Apr; s. Loddonlea 387/01 (44963); d. Bondi 37/01; s of d Gloroy 348/98 (42594).

Brimfield **WHYTE M & CREMASCO G (F.1650)**
46617 314/99, May; s. Dongadilling 27/94 (39334); d. Brimfield 127/96; s of d Pine Avenue 145/91 (37168).
46618 388/99, (tw) (AI) May; s. Shirlee Downs 300/96 (41135); d. Brimfield 32/96; s of d Dongadilling 27/94 (39334).
46619 322/03, (ET) May; s. Hillcroft Farms 350/01 (44528); d. Brimfield 108/99; s of d Shirlee Downs 300/96 (41135).
46620 326/03, (ET) May; s. Hillcroft Farms 350/01 (44528); d. Shirlee Downs 65/98; s of d

Lochaire (NZ) 107/95 (5705). Owned by HOSKING W E & G (F.4135).
46621 349/03, May; s. Brimfield 388/99 (46618); d. Brimfield 207/01; s of d Brimfield 314/99 (46617). Owned by BAYLES I G & J (F.4387).
46622 355/03, May; s. Shirlee Downs 132/00 (44142); d. Brimfield 58/99; s of d Shirlee Downs 2/94 (39556). Owned by JAMES & ROBERTS (F.4168).
46623 357/03, May; s. Betsys Place 11/98 (42045); d. Brimfield 46/98; s of d Dongadilling 27/94 (39334). Owned by BENNIER T M (F.4340).
46624 491/03, (AI) May; s. Hillcroft Farms 350/01 (44528); d. Brimfield 136/99; s of d Shirlee Downs 380/96 (43123). Owned by MARR R D & P J (F.2655).
46625 549/03, Sep; s. Brimfield 337/02 (45708); d. Brimfield 76/01; s of d Pine Avenue 280/98 (42747). Owned by BINGHAM G R & D J (F.3929).
46626 553/03, May; s. Shirlee Downs 132/00 (44142); d. Brimfield 166/98; s of d Dongadilling 27/94 (39334). Owned by JAMES & ROBERTS (F.4168).
46841 335/03, s. Brimfield 388/99 (46841); d. Brimfield 243/00; s of d Shirlee Downs 2/94 (39556). Owned by SEVERIN MW & KJ (WA).

Brobenah **MOORE J M (F.3078)**
47066 35/03, (AI) Apr; s. Kurralea 211/98 (41761); d. Brobenah 107/00; s of d Kentish Downs 17/91 (36993).

Brogan **CHADWICK J C & M R (F.2766)**
47078 426/03, (tr) Mar; s. Ashbank 191/00 (44355); d. Brogan 10/94; s of d Gillmore 365/88 (33727).

Bruan **GORDON D J & C F (F.3528)**
46749 43/04, (AI) May; s. Kurralea 351/01 (45108); d. Bruan 52/02; s of d Valma 375/00 (44302).
46750 275/04, (tw) Jun; s. Pine Avenue 555/02 (45854); d. Bruan 278/01; s of d Kurralea 290/99 (43593).

Brurob **HISCOCK R (F.1516)**
46364 81/03, (AI) May; s. Kurralea 426/00 (44488); d. Brurob 60/00; s of d Kurralea 211/98 (41761). Owned by WILSON DR M J (F.3558).
46365 123/03, (AI) May; s. Kurralea 37/00 (44474); d. Brurob 56/00; s of d Kurralea 211/98 (41761). Owned by PRENTICE J E & K M (F.2368).
46863 75/04, (tw) (AI) May; s. Kurralea 404/02 (46180); d. Brurob 5/00; s of d Kurralea 211/98 (41761).
46864 86/04, (AI) May; s. Kurralea 404/02 (46180); d. Brurob 9/01; s of d Kurralea 211/98 (41761).

Bundara Downs **FUNKE S & R L (F.4324)**
47061 2229/03, (AI) Apr; s. Kurralea 426/00 (44488); d. Kurralea 150/01; s of d Windermere (NZ) 356/97 (6001).

Cadda **EDWARDS R L & G W (F.2476)**
46545 1781/04, May; s. Pine Avenue 307/02 (45847); d. Cadda 167/00; s of d Hillcroft Farms 98/98 (42464). Owned by FEWSTER I J & S J (F.4151).

Calana **SEYMOUR A & C & L (F.4373)**
47017 9/04, (tw) May; s. Waminda 84/00 (44662); d. Waminda 75/96; s of d Waminda 28/94 (41490).

Calara Park **HOOPER G R & D M (F.3191)**

46759 97/03, (AI) Apr; s. Lochaire (NZ) 370/00 (6942); d. Calara Park 431/01; s of d Kurralea 211/98 (41761).
46760 108/03, (AI) Apr; s. Lochaire (NZ) 370/00 (6942); d. Calara Park 33/98; s of d Gadang 88/95 (40422). Owned by NEWELL MRS E C (F.4145).
46761 145/03, (AI) May; s. Lochaire (NZ) 370/00 (6942); d. Calara Park 344/01; s of d Kurralea 211/98 (41761).
46762 15/04, (AI) Apr; s. Hillcroft Farms 350/01 (44528); d. Calara Park 4/00; s of d Gadang 88/95 (40422).
46763 59/04, (AI) Apr; s. Hillcroft Farms 350/01 (44528); d. Calara Park 570/01; s of d Gloroy 292/97 (40854).

Capelands **WADE N L & D R (F.3038)**

47056 165/03, May; s. Rannoch W84/01 (45352); d. Capelands 42/01; s of d Shellal 236/96 (40918).

Claronden **PASCOE A C & D L (F.4336)**

46883 93/03, (tw) (AI) Jun; s. Claronden (NZ) 65/98 (6249); d. Deloraine Downs 81/99; s of d Yasloc 273/97 (42062).

Clayton **WHITELEY R H & L N (F.485)**

46692 146/02, Jun; s. Clayton 1088/00 (44450); d. Clayton 56/99; s of d Clayton 115/97 (42123). Owned by GOLIC R & TONOV L (F.4395).

Closeup **CLOSE G E & N L (F.3844)**

46297 37/03, Apr; s. Loddonlea 148/00 (44168); d. Closeup 1434/00; s of d Armdale Park 202/97 (41694). Owned by JARDINE GL & JJ (VIC).
46298 H 59/03, Aug; s. Stud Ram; d. Stud Ewe; s of d Stud Ram.
46299 87/03, Apr; s. Graythorn 40/01 (45274); d. Closeup 837/99; s of d Closeup 14/93 (38143).

Cluden Newry **HUGHES P R & J A (F.6)**

47008 95/04, s. Hillcroft Farms 350/01 (44528); d. Cluden Newry 145/02; s of d Kurralea 211/98 (41761).
47009 161/04, s. Hillcroft Farms 196/99 (42858); d. Cluden Newry 221/02; s of d Kurralea 211/98 (41761).

Coledale **BINNIE W I & S M (F.1543)**

46574 153/03, May; s. Kurralea 329/00 (44485); d. Coledale 134/00; s of d Rannoch T216/98 (42281). Owned by STIVENS J T & L M (F.3552).
46575 409/03, Aug; s. Kurralea 329/00 (44485); d. Coledale 79/01; s of d Kentish Downs 316/99 (43492). Owned by KELLIHER R & MAGENNIS M (F.4072).

Comerong **DAVIDSON D R & K M (F.1580)**

46756 571/04, (tr) Jun; s. Comerong 526/03 (45973); d. Tunderbyne 476/99 (tw); s of d Tattykeel 83/97 (tw) (41639).
46757 572/04, (tw) Jun; s. Comerong 526/03 (45973); d. Tunderbyne 283/99 (tw); s of d Tunderbyne 222/96 (41409).
46758 597/04, Jul; s. Comerong 526/03 (45973); d. Comerong 430/01 (tw); s of d Rene 221/95 (40147).

Cooee **IRVIN C J & D (F.775)**

47095 B11/04, (tw) Apr; s. Rene 701/00 (44177); d. Cooee R51/99; s of d Kurralea 39/97 (41748).

47096 G35/04, (tw) (AI) Apr; s. Ashbank 6/02 (45780); d. Cooee R133/99; s of d Kurralea 39/97 (41748).

Coolcappa **MCGOLDRICK T & S (F.3932)**

46360 49/03, Mar; s. Palana 144/99 (43936); d. Coolcappa 34/01; s of d Rannoch T88/98 (42278).

Cronomby **BARBARY R W & E M (F.28)**

47027 1211/03, Jun; s. Wyndamah 143/98 (42801); d. Cronomby L/TAG /99; s of d Wyndamah 121/94 (39700).

47028 1218/03, Jun; s. Wyndamah 143/98 (42801); d. Cronomby D438/00; s of d Wyndamah 143/98 (42801).

Deloraine **SUTHERLAND R B & E J (F.1857)**

46690 242/98, s. Kentish Downs 154/94 (38821); d. Deloraine 140/94; s of d Stud Ram. Owned by SUTHERLAND I R (F.4223).

Deloraine Downs **SUTHERLAND I R (F.4223)**

46658 5/03, (tw) s. Deloraine Downs 26/01 (45210); d. Deloraine Downs 68/00; s of d Deloraine 242/98 (46690). Owned by DAVEY G K & J (F.3519).

46659 71/03, s. Lochaire (NZ) 370/00 (6942); d. Deloraine Downs 335/99; s of d Kurralea 52/97 (41750).

46660 98/03, s. Kurralea 211/98 (41761); d. Deloraine Downs 42/00; s of d Kurralea 52/97 (41750). Owned by DAVIS M M (F.1546) (50%), MOJO POLL DORSETS (F.4399) (50%).

46661 102/03, s. Kurralea 211/98 (41761); d. Deloraine Downs 20/00; s of d Deloraine Downs 29/99 (43710).

46662 317/03, (tw) s. Dongadilling 80/01 (44784); d. Deloraine Downs 144/01; s of d Gloroy 292/97 (40854). Owned by DAVEY G K & J (F.3519).

46663 333/03, s. Dongadilling 80/01 (44784); d. Deloraine Downs 220/01; s of d Deloraine Downs 310/00 (46691). Owned by TISCHLER J & P (F.4325).

46664 484/03, s. Kurralea 664/00 (44494); d. Deloraine Downs 17/99; s of d Kurralea 52/97 (41750). Owned by MORTON P R (F.3292).

46691 310/00, s. Kurralea 52/97 (41750); d. Deloraine 278/97; s of d Gadang 239/95 (40423).

Denroy **GOODING R L & D B (F.3943)**

46946 256/04, Jun; s. Lakeside Park 45/97 (42056); d. Denroy 65/02; s of d Hillcroft Farms 48/00 (44001).

Derby Downs **MCKINNON R J & D W (F.343)**

46482 69/03, (AI) Apr; s. Rene 15/94 (39178); d. Derby Downs 448/00; s of d Rannoch T167/98 (42709). Owned by APPLEDORE AJ & WE & CJ & BS (F.1962).

46483 75/03, (AI) s. Rene 15/94 (39178); d. Derby Downs Ewe; s of d Stud Ram. Owned by LADSON W R & H G (F.3867).

46484 252/03, (AI) Apr; s. Ashbank 30/00 (44340); d. Derby Downs 234/01; s of d Stud Ram. Owned by VALED POLL DORSET STUD (F.2482).

46485 625/03, (AI) Aug; s. Kurralea 211/98 (41761); d. Derby Downs Ewe; s of d Stud Ram. Owned by WILLIAMSON R (VIC).

46542 279/03, (AI) Apr; s. Ashbank 30/00 (44340); d. Derby Downs 190/01; s of d Rene 15/94 (39178).

46543 427/03, (AI) Apr; s. Ashbank 53/00 (44348); d. Derby Downs 403/01; s of d Rene 321/97 (41462). Owned by SUNDERMANN K (F.3010).

46544 433/03, (AI) Apr; s. Ashbank 53/00 (44348); d. Derby Downs 507/99; s of d Rene 15/94 (39178).

47065 480/04, (AI) s. Ashbank 6/02 (45780); d. Derby Downs 490/02; s of d Derby Downs 199/00 (44047).

Derrynock **BEATTIE E T JNR (F.1143)**

46497 8/03, (tr) (AI) Jun; s. Rannoch W34/01 (44293); d. Derrynock 205/99; s of d Kurralea 211/98 (41761). Owned by JACKSON D L & C A (F.4248).
46498 56/03, (tw) (AI) Jun; s. Derrynock 370/01 (44573); d. Derrynock 408/00; s of d Adelong (NZ) 264/98 (6292). Owned by BARBER R R & M F (F.1415).
46499 78/03, (tw) (AI) Jun; s. Derrynock 370/01 (44573); d. Derrynock 330/01; s of d Derrynock 64/99 (42736). Owned by BARBER R R & M F (F.1415).
46937 16/04, (AI) Jun; s. Punchgrove 50/02 (44996); d. Derrynock 25/02; s of d Thurlstone 35/99 (42977).
46938 87/04, (tw) (AI) Jun; s. Derrynock 370/01 (44573); d. Derrynock 144/99; s of d Derrynock 148/98 (41984).
46939 125/04, (tw) (AI) Jun; s. Rannoch W34/01 (44293); d. Derrynock 224/00; s of d Allendale 7/98 (42609).
46940 128/04, (tw) (AI) Jun; s. Rannoch W34/01 (44293); d. Derrynock 441/02; s of d Derrynock 370/01 (44573).
46941 201/04, (tw) (AI) Jun; s. Hillcroft Farms 196/99 (42858); d. Derrynock 34/03; s of d Rannoch W34/01 (44293).
46942 241/04, (tw) (AI) Jun; s. Hillcroft Farms 196/99 (42858); d. Derrynock 419/01; s of d Adelong (NZ) 264/98 (6292).
46943 398/04, Jul; s. Derrynock 33/03 (46094); d. Derrynock 127/02; s of d Hillcroft Farms 48/00 (44001).

Destiny **SIMMONS T R & R M (F.4003)**

47012 5/03, Sep; s. Destiny 46/95 (41460); d. Destiny 40/00; s of d Yasloc 77/94 (39952).
47013 10/03, Oct; s. Destiny 46/95 (41460); d. Destiny 34/99; s of d Kanoona Park 84/96 (40987).

Dongadilling **HEAL E A & J A (F.462)**

46344 1/03, (AI) Apr; s. Glen Lake (NZ) 478/99 (6709); d. Dongadilling 233/00; s of d Dongadilling 94/97 (41863).
46345 46/03, (AI) Apr; s. Glen Lake (NZ) 478/99 (6709); d. Dongadilling 54/01; s of d Valma U 406/99 (43553). Owned by HAMBLEY G K & J L (F.3190).
46346 63/03, (tr) (AI) Apr; s. Armdale 56/99 (43483); d. Dongadilling 250/00; s of d Killara 118/96 (41108). Owned by ROBERTS G & Y (F.1254).
46347 74/03, (AI) May; s. Adelong (NZ) 465/01 (7246); d. Dongadilling 170/00; s of d Dongadilling 1/97 (42124).
46348 85/03, (AI) May; s. Adelong (NZ) 465/01 (7246); d. Dongadilling 212/99; s of d Adelong (NZ) 44/95 (5772). Owned by COWCHER G M (F.1628).
46349 89/03, (tw) (AI) May; s. Adelong (NZ) 465/01 (7246); d. Dongadilling 90/01; s of d Dongadilling 12/94 (39332). Owned by ROBERTS G & Y (F.1254).
46350 126/03, May; s. Dongadilling 157/99 (43522); d. Dongadilling 101/98; s of d Glen Devon 43/96 (40276). Owned by ROBERTS G & Y (F.1254).
46351 141/03, (tw) (AI) Apr; s. Adelong (NZ) 465/01 (7246); d. Dongadilling 130/99; s of d Dongadilling 1/97 (42124). Owned by HORWOOD P & B (F.2947).
46352 159/03, (tw) May; s. Shirlee Downs 1/99 (43736); d. Dongadilling 77/97; s of d Meat Elite 411/93 (38438). Owned by JOHNSTON B & CO (F.1749).
46353 167/03, (tw) May; s. Shirlee Downs 1/99 (43736); d. Dongadilling 46/97; s of d Oura 104/95 (40346). Owned by MCDONALD K & J (F.4289).
46354 191/03, (AI) May; s. Adelong (NZ) 465/01 (7246); d. Dongadilling 210/00; s of d Killara 118/96 (41108). Owned by TOMLINSON D (F.3513).
46355 237/03, Jun; s. Dongadilling 157/99 (43522); d. Dongadilling 222/00; s of d Dongadilling 1/97 (42124). Owned by HOSKING W E & G (F.4135).

46501 100/02, (tw) May; s. Glen Lake (NZ) 478/99 (6709); d. Dongadilling 53/98; s of d Lochaire (NZ) 231/93 (5347). Owned by TAMARU GRAZING CO (F.4390).
46502 159/03, (tw) May; s. Shirlee Downs 1/99 (43736); d. Dongadilling 77/97; s of d Meat Elite 411/93 (38438). Owned by FAIRCLOUGH B (F.4385).
46503 185/03, (tw) May; s. Shirlee Downs 136/01 (44873); d. Dongadilling 125/01; s of d Dongadilling 1/97 (42124). Owned by HATHAWAY A C & D A (F.1482).
47094 109/00, (tw) May; s. Dongadilling 1/97 (42124); d. Dongadilling 114/96; s of d Kentish Downs 327/94 (39576). Owned by TAMARU GRAZING CO (F.4390).

Dumbledee **LADYMAN K J (F.1838)**
46916 7/04, (ET) May; s. Hillcroft Farms 194/01 (44522); d. Dumbledee 48/01; s of d Rene 75/91 (36778).
46917 16/04, (ET) May; s. Hillcroft Farms 194/01 (44522); d. Dumbledee 134/01; s of d Rene 312/96 (40713).

Dunnollie **MCDOUGALL R J & C J (F.4238)**
46990 26/03, s. Hillcroft Farms 22/99 (43225); d. Hillcroft Farms 474/01; s of d Hillcroft Farms 406/99 (42864).

Echuca Park **WATSON H & BEER W (F.27)**
46830 14/04, (tr) (AI) Apr; s. Ohio (NZ) 106/99 (6417); d. Echuca Park 43/99; s of d Ohio (NZ) 205/93 (5378).
46831 49/04, (tw) (AI) Apr; s. Ohio (NZ) 106/99 (6417); d. Echuca Park 37/01; s of d Echuca Park 22/00 (43827).
46832 85/04, (AI) Apr; s. Ohio (NZ) 106/99 (6417); d. Echuca Park 127/01; s of d Echuca Park 31/00 (43828).
46833 91/04, (tw) (AI) Apr; s. Ohio (NZ) 106/99 (6417); d. Echuca Park 72/01; s of d Echuca Park 31/00 (43828).

Englewood Park **OLIVER G K (F.211)**
46471 11/03, Apr; s. Ashbank 9/01 (45038); d. Englewood Park 274/01; s of d Gloroy 383/99 (42604). Owned by BRAYBON P R & A M (F.3296).
46472 211/03, May; s. Englewood Park 350/99 (43414); d. Englewood Park 298/01; s of d Armdale Park 43/99 (42822). Owned by WATT J B (F.1236).
46473 212/03, May; s. Englewood Park 350/99 (43414); d. Englewood Park 584/00; s of d Ashbank 3/96 (41068).
46474 225/03, May; s. Gloroy 383/99 (42604); d. Englewood Park 675/00; s of d Armdale Park 96/97 (41689). Owned by CHEESEMAN LJ & JL (VIC).
46475 500/03, May; s. Ashbank 9/01 (45038); d. Englewood Park 602/00; s of d Armdale Park 96/97 (41689). Owned by ADAMS JR & HA (VIC).
46476 532/03, May; s. Englewood Park 109/01 (45141); d. Englewood Park 456/98; s of d Englewood Park 11/95 (40381). Owned by MUNN PB & MF & AS & AM (F.4183).
46477 577/03, May; s. Ashbank 9/01 (45038); d. Englewood Park 233/00; s of d Armdale Park 96/97 (41689). Owned by NELSON J & M (VIC).
46478 586/03, May; s. Ashbank 9/01 (45038); d. Englewood Park 392/99; s of d Armdale Park 96/97 (41689). Owned by BRAYBON P R & A M (F.3296).
46479 593/03, May; s. Armdale Park 43/99 (42822); d. Englewood Park 101/00; s of d Armdale Park 96/97 (41689). Owned by MOLESWORTH J P A (F.43).
46689 125/03, May; s. Ashbank 9/01 (45038); d. Englewood Park 471/96; s of d Englewood Park 1/93 (38726). Owned by MUNN PB & MF & AS & AM (F.4183).

Erong **HAMERSLEY D & S (F.13)**
46786 18/03, May; s. Shirlee Downs 105/01 (44872); d. Erong 15/01; s of d Stud Ram.

Eumeralla **SWIGGS M W (F.4250)**
46991 700/04, Aug; s. Leenala 379/01 (44792); d. Eumeralla 25/02; s of d Gloroy 417/97 (40856).

Evergreen **MARCANTELLI K J & I B (F.1804)**
47029 15/04, s. Stud Ram; d. Stud Ewe; s of d Stud Ram.
47030 45/04, s. Stud Ram; d. Stud Ewe; s of d Stud Ram.
47031 79/04, s. Stud Ram; d. Stud Ewe; s of d Stud Ram.
47032 111/04, s. Stud Ram; d. Stud Ewe; s of d Stud Ram.

Fairbank **BADCOCK F H & SON (F.1461)**
46834 54/03, (tw) (AI) May; s. Ivadene 154/99 (43161); d. Fairbank 171/99; s of d Fairbank 23/96 (40989).
46835 79/03, (tw) (AI) May; s. Derrynock 201/99 (42738); d. Fairbank 89/00; s of d Allendale 232/98 (42671).
46836 179/03, (tw) May; s. Enyajay 4/02 (45229); d. Fairbank 114/00; s of d Allendale 232/98 (42671).
46837 51/04, (AI) May; s. Hillcroft Farms 513/02 (45130); d. Fairbank 117/00 (tw); s of d Allendale 232/98 (42671).
46838 54/04, (AI) May; s. Hillcroft Farms 513/02 (45130); d. Fairbank 297/99 (tw); s of d Fairbank 19/96 (40988).
46839 85/04, (AI) May; s. Hillcroft Farms 513/02 (45130); d. Fairbank 48/02; s of d Jolma 89/00 (44114).
46840 103/04, May; s. Enyajay 4/02 (45229); d. Fairbank 170/02 (tw); s of d Fairbank 260/00 (44461).

Fearnley **COOK M B & P M (F.4296)**
47050 56/03, s. Sandown 6121/99 (43001); d. Sandown Stud Ewe; s of d Stud Ram.
47051 73/03, s. Sandown 6121/99 (43001); d. Sandown Stud Ewe; s of d Stud Ram.
47052 135/03, s. Sandown 8002/00 (44328); d. Sandown Stud Ewe; s of d Stud Ram.

Felix **WATT RD & EJ & VE (F.3677)**
46873 79/04, (AI) Apr; s. Hillcroft Farms 237/01 (44525); d. Felix 232/01; s of d Rene 600/98 (42239).
46874 85/04, (AI) Apr; s. Ohio (NZ) 106/99 (6417); d. Felix 177/02; s of d Hillcroft Farms 196/99 (42858).
46875 557/04, (AI) Apr; s. Linton (NZ) 514/00 (6956); d. Felix 39/02; s of d Jolma 89/00 (44114).
46876 680/04, (tw) Apr; s. Felix 181/03 (45982); d. Felix 76/03; s of d Kurralea 351/01 (45108).

Ferndale **ROBINSON G G & T G (F.4169)**
47018 116/03, Aug; s. Rene 567/01 (45147); d. Ferndale 53/00; s of d Deepdene 123/98 (42508).

Follies **HONNER W R & M M (F.2345)**
46950 274/02, (tw) Apr; s. Follies 255/99 (43284); d. Follies 156/00; s of d Kurralea 211/98 (41761).

Gamadale **ROWNEY N C & D J (F.3266)**
46986 1/03, s. Rene 600/98 (42239); d. Tattykeel 419/01; s of d Tattykeel 80/97 (41039).

Geejay **DAVEY G K & J (F.3519)**
46269 82/03, Apr; s. Konongwootong 39/99 (43129); d. Geejay 77/99 (tw); s of d Geejay 64/97 (41571). Owned by VALLENCE J J & A R (F.2739).
46494 38/04, Apr; s. Geejay 5/02 (tw) (45528); d. Willowra 241/95; s of d Killara 137/93 (39043).

Gererdan **MARR R D & P J (F.2655)**

46311 132/03, May; s. Gererdan 9246/99 (43252); d. Gererdan 384/99; s of d Kurralea 502/96 (41383). Owned by SMITH A J (F.4105).
46312 252/03, May; s. Gererdan 288/01 (44726); d. Gererdan 103/96; s of d Rene 32/93 (38571). Owned by HAFFON PTY LTD (F.3914).
46313 259/03, May; s. Gererdan 101/01 (44724); d. Gererdan 367/97; s of d Rene 78/93 (38577).
46314 292/03, Jun; s. Gererdan 101/01 (44724); d. Gererdan 318/01; s of d Gererdan 100/98 (43015). Owned by BOLAND M (F.4302).
46315 306/03, Jun; s. Gererdan 300/00 (43254); d. Gererdan 194/01; s of d Allendale 277/99 (43539). Owned by SIMMONS T R & R M (F.4003).
46316 347/03, Jun; s. Gererdan 288/01 (44726); d. Gererdan 91/01; s of d Gererdan 9044/99 (43250). Owned by WYKES D L (F.3711).
46790 292/04, (tw) May; s. Gererdan 288/01 (44726); d. Gererdan 210/01; s of d Gererdan 246/99 (43252).
46791 476/04, Jun; s. Gererdan 288/01 (44726); d. Gererdan 438/02; s of d Gererdan 300/00 (43254).

Gillmore **RYAN L J & G H (F.647)**

47010 7/03, May; s. Gillmore 320/99 (43343); d. Gillmore 128/00; s of d Kentish Downs 153/96 (40656).
47011 462/03, Aug; s. Abelene Park 161/01 (44860); d. Gillmore 298/99; s of d Gillmore 79/97 (42258).

Glen Aulin **HOOPER F L & W E (F.2622)**

46259 L243/03, (tw) May; s. Glen Aulin L96/00 (44043); d. Glen Aulin V175/99; s of d Rene 283/96 (41001). Owned by HOOPER G L (F.1400).

Glen Devon **GLEN DEVON STUDS (F.300)**

46606 37/03, (tr) (AI) Mar; s. Hillcroft Farms 289/95 (40184); d. Glen Devon 292/95; s of d Mossley 1070/97 (41820). Owned by CARMICHAEL B D & A B (F.1078).
46607 62/03, (AI) Mar; s. Hillcroft Farms 73/00 (tr) (43754); d. Glen Devon 160/01 (tw); s of d Anna Villa 4/96 (40705). Owned by WALKINGTON P J (F.2639).
46608 125/03, (AI) Apr; s. Hillcroft Farms 73/00 (43754); d. Glen Devon 189/99; s of d Wyndamah 44/97 (41822). Owned by ZANKER L D & A (F.2088).
46609 190/03, Apr; s. Ulandi Park 94/00 (43791); d. Glen Devon 502/01; s of d Glen Devon Ram. Owned by CARMICHAEL B D & A B (F.1078).
46610 22/04, (AI) Apr; s. Kurralea 240/02 (45875); d. Glen Devon 291/01; s of d Glen Devon 1/00 (43246).
46611 259/04, Apr; s. Leenala 37/01 (44155); d. Glen Devon 80/02 (tw); s of d Ulandi Park 94/00 (43791).

Glendale **DITCHBURN D E (F.3412)**

47005 23/03, Apr; s. Killara 231/01 (45049); d. Glendale 148/00; s of d Stud Ram.
47091 Y40/03, Apr; s. Killara 231/01 (45049); d. Glendale W130/00; s of d Sandown 958/98 (43121). Owned by HILL N R & M K (F.2798).

Glenore **CAIN P C (F.548)**

46711 10/03, (tw) May; s. Killara 231/01 (45049); d. Killara 198/98; s of d Valma R88/96 (41122). Owned by MCEWAN G L & G P (F.4366).
46712 29/03, May; s. Glenore 25/02 (44770); d. Glenore 58/99; s of d Killara 223/97 (41841). Owned by SHEEHAN J & H (F.1687).
46713 47/03, May; s. Glenore 10/02 (44769); d. Glenore 21/97; s of d Gloroy 171/93 (38045). Owned by MCEWAN G L & G P (F.4366).

46714 72/03, May; s. Glenore 25/02 (44770); d. Glenore 54/99; s of d Killara 223/97 (41841). Owned by RATHJEN LJ & JA (VIC).

Gloroy **HARRIS R & C (F.32)**

46612 303/03, May; s. Gloroy 545/01 (45372); d. Gloroy 547/96; s of d Punchgrove 86/93 (38253). Owned by YARALLA STUD (F.407) (75%), HARRIS R & C (F.32) (25%).
46613 464/03, (tw) Sep; s. Gloroy 32/02 (45502); d. Gloroy 137/01; s of d Bethelrei 453/99 (42563). Owned by YARALLA STUD (F.407) (75%), HARRIS R & C (F.32) (25%).
46614 10/04, (AI) Apr; s. Gloroy 421/02 (45062); d. Gloroy 201/02; s of d Bethelrei 453/99 (42563).
46615 81/04, (tw) (AI) Apr; s. Lockier River 76/00 (43643); d. Gloroy 436/01; s of d Gloroy 348/99 (42603).
46616 105/04, (AI) Apr; s. Lockier River 76/00 (43643); d. Gloroy 223/93; s of d Rene 53/87 (32302).
46627 24/03, (AI) Apr; s. Gloroy 444/01 (44208); d. Gloroy 192/99; s of d Gloroy 316/96 (40850). Owned by TISCHLER J & P (F.4325).
46628 41/03, (AI) Apr; s. Gloroy 444/01 (44208); d. Gloroy 159/99; s of d Glen Devon 233/96 (40910). Owned by WARDLAW R L & H R (F.4048).
46629 58/03, Apr; s. Gloroy 545/01 (45372); d. Gloroy 363/99; s of d Palana 44/95 (39790).
46630 65/03, (tw) Apr; s. Bethelrei 453/99 (42563); d. Gloroy 640/00; s of d Gloroy 292/97 (40854). Owned by SUNDERMANN K (F.3010).
46631 80/03, (AI) Apr; s. Gloroy 444/01 (44208); d. Gloroy 588/97; s of d Gloroy 199/95 (40116). Owned by BRANSON M T & A P (F.4192).
46632 107/03, Apr; s. Gloroy 575/00 (44197); d. Gloroy 315/99; s of d Palana 44/95 (39790). Owned by WARDLAW R L & H R (F.4048).
46633 108/03, (tw) Apr; s. Gloroy 575/00 (44197); d. Gloroy 225/00; s of d Gloroy 292/97 (40854). Owned by BEDDISON I K & C G (F.3234).
46634 110/03, (AI) Apr; s. Gloroy 444/01 (44208); d. Gloroy 618/01; s of d Bethelrei 453/99 (42563). Owned by GOLDBY DR & JK (VIC).
46635 189/03, May; s. Gloroy 575/00 (44197); d. Gloroy 577/99; s of d Gloroy 292/97 (40854). Owned by ROBINSON G G & T G (F.4169).
46636 213/03, (tw) (AI) May; s. Gloroy 444/01 (44208); d. Gloroy 606/01; s of d Bethelrei 453/99 (42563).Owned by HEATH G (Nagambie, Vic)
46637 232/03, (AI) May; s. Gloroy 444/01 (44208); d. Gloroy 320/01; s of d Gloroy 348/99 (42603). Owned by APPLEDORE AJ & WE & CJ & BS (F.1962).
46638 263/03, May; s. Gloroy 575/00 (44197); d. Gloroy 350/01; s of d Bethelrei 453/99 (42563). Owned by SKEER C E (F.1179).
46639 270/03, (tw) (AI) May; s. Claronden (NZ) 124/00 (6940); d. Gloroy 315/00 (tw); s of d Gloroy 100/98 (41724). Owned by TISCHLER J & P (F.4325).
46640 310/03, (AI) May; s. Claronden (NZ) 44/98 (6296); d. Gloroy 584/99; s of d Gloroy 292/97 (40854). Owned by MULLINS K W (F.4202).
46641 333/03, (tw) (AI) May; s. Rannoch 180/00 (43849); d. Gloroy 66/00; s of d Palana 44/95 (39790). Owned by FLINT T H & H J & J D (F.3498).
46642 340/03, (AI) May; s. Claronden (NZ) 124/00 (6940); d. Gloroy 372/01; s of d Bethelrei 453/99 (42563).
46643 425/03, (tw) Aug; s. Gloroy 421/02 (45062); d. Gloroy 508/02; s of d Gloroy 47/00 (43462). Owned by MCINDOE D L & C P (F.144) (75%), HARRIS R & C (F.32) (25%).
46644 444/03, Sep; s. Gloroy 421/02 (45062); d. Gloroy 95/02; s of d Bethelrei 453/99 (42563). Owned by FLINT T H & H J & J D (F.3498).
46645 29/04, (AI) Apr; s. Gloroy 421/02 (45062); d. Gloroy 372/01; s of d Bethelrei 453/99 (42563).
46646 32/04, (AI) Apr; s. Lockier River 76/00 (43643); d. Gloroy 246/01; s of d Bethelrei 453/99 (42563).
46647 52/04, (AI) Apr; s. Gloroy 421/02 (45062); d. Gloroy 474/02; s of d Gloroy 441/01 (44208).

Gooramma **CORCORAN J M (F.1778)**

46673 143/04, May; s. Gooramma 76/03 (46177); d. Gooramma 94/98; s of d Gooramma 220/95 (40565). Owned by GAY S A & A J (F.2404).
46674 163/04, May; s. Gooramma 74/00 (44591); d. Gooramma 14/98; s of d Gooramma 50/96 (40569).
46675 180/04, May; s. Gooramma 321/99 (43841); d. Gooramma 121/99; s of d Gooramma 220/95 (40565).
46676 240/04, Jun; s. Gooramma 52/03 (46176); d. Gooramma 65/00; s of d Gooramma 50/98 (42946). Owned by GAY S A & A J (F.2404).
46677 450/04, Sep; s. Gooramma 52/03 (46176); d. Gooramma 26/01; s of d Gooramma 226/99 (42949).

Graythorn **GRAY I S & H M (F.976)**

46336 31/03, (AI) s. Deepdene 241/00 (44021); d. Shellal 598/99; s of d Tattykeel 997/93 (38658). Owned by MULQUINY G (F.4365).
46337 145/03, (AI) s. Deepdene 258/01 (45165); d. Graythorn 184/02; s of d Deepdene 241/00 (44021). Owned by HARDWIDGE R W & A J (F.4356).
46962 22/03, (AI) Mar; s. Deepdene 241/00 (44021); d. Graythorn 59/99; s of d Springwaters 73/97 (41386).

Greywood **MATE I A & J G (F.2743)**

47053 155/03, May; s. Tunderbyne 300/99 (43824); d. Tunderbyne Ewe; s of d Stud Ram. Owned by BEVAN S J (F.4389).

Hermes **HERMES POLL DORSETS (F.2750)**

46844 7/04, Apr; s. Hillcroft Farms 237/01 (44525); d. Hermes 310/00; s of d Hermes 407/99 (43921).
46845 34/04, Apr; s. Lockier River 76/00 (43643); d. Hermes 170/99; s of d Ohio (NZ) 205/93 (5378).
46846 58/04, Apr; s. Hillcroft Farms 237/01 (44525); d. Hermes 241/00; s of d Hermes 197/98 (42317).

Hillcroft Farms **BRADFORD D S & G & CO PTY LTD (F.1972)**

46388 48/03, (tw) (AI) Jul; s. Hillcroft Farms 196/99 (42858); d. Hillcroft Farms 318/99; s of d Ohio (NZ) 205/93 (5378). Owned by VERNLEA GRAZING CO (F.2649).
46389 57/03, (AI) Jul; s. Hillcroft Farms 196/99 (42858); d. Hillcroft Farms 319/01; s of d Kurralea 211/98 (41761). Owned by MCKINLEY D T (F.82).
46390 82/03, (AI) Jul; s. Hillcroft Farms 196/99 (42858); d. Hillcroft Farms 318/01; s of d Kurralea 211/98 (41761). Owned by FURNESS G E & W E (F.564).
46391 92/03, (tw) (AI) Aug; s. Hillcroft Farms 513/02 (45130); d. Hillcroft Farms 120/00; s of d Dongadilling 12/94 (39332). Owned by SCOTT R M (F.535).
46392 98/03, (AI) Jul; s. Hillcroft Farms 185/02 (45126); d. Hillcroft Farms 409/99; s of d Meat Elite 411/93 (38438). Owned by SCOTT R M (F.535).
46393 109/03, (AI) Apr; s. Valma 33/00 (43852); d. Hillcroft Farms 549/00; s of d Hillcroft Farms 401/99 (42863). Owned by GRAHAM W J & F J (F.1633).
46394 131/03, (tw) (AI) Aug; s. Hillcroft Farms 513/02 (45130); d. Hillcroft Farms 531/01; s of d Hillcroft Farms 470/00 (43755). Owned by TURNER R & H M (F.4103).
46395 291/03, (tw) (AI) Aug; s. Hillcroft Farms 350/01 (44528); d. Hillcroft Farms 139/00; s of d Dongadilling 12/94 (39332). Owned by TIPPERARY FARMING ENTERPRISES (F.4206).
46396 329/03, (AI) Sep; s. Hillcroft Farms 185/02 (45126); d. Hillcroft Farms 204/02; s of d Hillcroft Farms 350/01 (44528). Owned by FURNESS G E & W E (F.564).
46397 415/03, (AI) Apr; s. Ivadene 154/99 (43161); d. Hillcroft Farms 21/01; s of d Hillcroft Farms 196/99 (42858). Owned by SAMWELL P R & S J (F.3087).

46398 425/03, (ET) Jul; s. Ivadene 154/99 (43161); d. Hillcroft Farms 614/99; s of d Hillcroft Farms 416/98 (42246). Owned by SUTHERLAND TG & RC and L & A (F.1890).
46399 559/03, (ET) Jul; s. Hillcroft Farms 545/02 (45131); d. Hillcroft Farms 556/00; s of d Ardoe 762/98 (42516). Owned by SCOTT R M (F.535).
46400 647/03, (tw) (AI) Aug; s. Hillcroft Farms 211/02 (45128); d. Hillcroft Farms 236/01; s of d Kurralea 211/98 (41761). Owned by FORMAN GK & J (WA).
46928 310/04, (AI) Jul; s. Hillcroft Farms 279/01 (44756); d. Hillcroft Farms 599/02; s of d Hillcroft Farms 597/01 (45340).
46929 323/04, (tw) (ET) Jul; s. Hillcroft Farms 279/01 (44756); d. Hillcroft Farms 247/02; s of d Hillcroft Farms 350/01 (44528).
46930 432/04, (tw) (ET) Apr; s. Hillcroft Farms 196/99 (42858); d. Hillcroft Farms 198/01; s of d Kurralea 211/98 (41761).
46931 771/04, (tw) (ET) Jul; s. Hillcroft Farms 196/99 (42858); d. Hillcroft Farms 340/01; s of d Kurralea 211/98 (41761).
46932 803/04, (AI) Apr; s. Hillcroft Farms 5/03 (45970); d. Hillcroft Farms 199/02; s of d Hillcroft Farms 247/01 (44527).
46933 813/04, (tr) (AI) Apr; s. Hillcroft Farms 5/03 (45970); d. Hillcroft Farms 554/01; s of d Hillcroft Farms 401/99 (42863).
46934 1024/04, (ET) May; s. Ohio (NZ) 106/99 (6417); d. Hillcroft Farms 573/02; s of d Jolma 89/00 (44114).
46935 1126/04, (ET) May; s. Takitimu (NZ) 71/02 (7383); d. Hillcroft Farms 587/02; s of d Jolma 89/00 (44114).
47079 475/03, (tr) (AI) Jul; s. Hillcroft Farms 206/02 (45127); d. Hillcroft Farms 449/01; s of d Hillcroft Farms 406/99 (42864). Owned by TREWEEK M A (F.3263).

Hillden **FROST B A & L K (F.1593)**
46951 70/03, May; s. Hillden 44/00 (44393); d. Hillden 15/99; s of d Springwaters 4/93 (38754).
46952 128/03, (tw) May; s. Ashbank 53/00 (44348); d. Hillden 198/99; s of d Englewood Park 190/95 (40385).
46953 162/03, Jun; s. Ashbank 30/00 (44340); d. Hillden 92/98; s of d Gloroy 357/95 (40122).
46954 345/03, Aug; s. Armdale Park 377/00 (43994); d. Hillden 70/01; s of d Lyndowns 514/99 (43524).

Holgate **MILROY W J (F.3903)**
47089 5/03, Apr; s. Kurralea 426/00 (44488); d. Tattykeel 249/91; s of d Tattykeel 66/98 (42387).
47090 10/03, Apr; s. Kurralea 426/00 (44488); d. Tattykeel 249/91; s of d Tattykeel 66/98 (42387).

Ilfracombe **COATS J & D (F.367)**
46792 212/03, May; s. Rannoch W55/01 (44661); d. Ilfracombe 203/01; s of d Rannoch T117/98 (42708). Owned by LONG BROS (F.247).
46793 24/04, (AI) Apr; s. Hillcroft Farms 237/01 (44525); d. Ilfracombe 96/01; s of d Ilfracombe 138/99 (43616).
46794 34/04, (AI) Apr; s. Hillcroft Farms 237/01 (44525); d. Ilfracombe 217/01; s of d Allendale 169/99 (42857).

Inverness Park **CHILDS J R & C M (F.1545)**
46260 144/00, May; s. Gloroy 21/94 (39452); d. Inverness Park 109/98; s of d Punchgrove 83/93 (38563).
46261 88/01, s. Kurralea 258/99 (43592); d. Inverness Park 81/97; s of d Gloroy 21/94 (39452).
46262 315/03, (AI) May; s. Kurralea 211/98 (41761); d. Inverness Park 268/96; s of d Gloroy 21/94 (39452).
46263 319/03, (AI) May; s. Kurralea 211/98 (41761); d. Inverness Park 36/99; s of d Banyenong

West 154/97 (41607).
46264 339/03, (AI) May; s. Kurralea 211/98 (41761); d. Inverness Park 295/00; s of d Gloroy 21/94 (39452).
46265 383/03, (AI) May; s. Kurralea 211/98 (41761); d. Inverness Park 298/00; s of d Gloroy 21/94 (39452).

Ironstone Ridge **SAMWELL P R & S J (F.3087)**
46671 19/04, May; s. Dongadilling 3/02 (45492); d. Ironstone Ridge 88/99; s of d Pine Avenue 141/97 (41994).
46672 207/04, May; s. Hillcroft Farms 206/02 (45127); d. Ironstone Ridge 59/02; s of d Pine Avenue 141/97 (41994).

Ivadene **HARTWIG C L (F.1158)**
46270 184/03, (tw) May; s. Derrynock 201/99 (tw) (42738); d. Ivadene 267/99 (tw); s of d Allendale 150/96 (tw) (41250).
46271 216/03, (tw) May; s. Ivadene 154/99 (tw) (43161); d. Ivadene 210/01; s of d Derrynock 201/99 (tw) (42738). Owned by GREEN R G (F.4108).
46715 108/04, (tw) Apr; s. Ivadene 240/02 (45937); d. Ivadene 93/01 (tw); s of d Derrynock 201/99 (tw) (42738).
46716 412/04, May; s. Ulandi Park 72/02 (tr) (45451); d. Ivadene 92/01 (tw); s of d Derrynock 201/99 (tw) (42738).

Jaben **BENNETT J A (F.2833)**
46250 1900/03, Jun; s. Jaben 1461/01 (44843); d. Jaben Stud Ewe; s of d Stud Ram. Owned by BURRUNAH PTY LTD (F.4283).
46251 1922/03, Jun; s. Jaben 1461/01 (44843); d. Jaben 1195/01; s of d Kanoona Park 122/99 (43434). Owned by TREANOR D & T (F.4313).
46253 2000/03, Jul; s. Jaben 1600/02 (44763); d. Jaben 1177/01; s of d Kanoona Park 122/99 (43434). Owned by WILLIAMS K C & N A (F.2992).

Janray **VERNLEA GRAZING CO (F.2649)**
46357 34/03, May; s. Hillcroft Farms 84/99 (43897); d. Janray 81/99; s of d Betsys Place 2/97 (41575).

Jantanus Park **TIPPET JC & TA & COMITTI RW & MH (F.4265)**
46493 101/03, Aug; s. Jantanus Park 1/02 (45303); d. Jantanus Park 52/02; s of d Kurralea 211/98 (41761).

Jenstan **TREWICK S J & M V (F.2392)**
46755 86/03, Jun; s. Jenstan Stud Ram; d. Jenstan 144/01; s of d Mossley 1124/98 (42812). Owned by SPALDING D J (F.3387).
46797 29/02, May; s. Kurralea 511/00 (44491); d. Jenstan 134/00; s of d Mossley 1124/98 (42812).
46829 150/03, Aug; s. Ivadene 298/01 (tw) (44723); d. Jenstan 125/02; s of d Mossley 1124/98 (42812).

Jewsharp **O'SULLIVAN M (F.3580)**
47067 8/03, (tw) (AI) Jun; s. Kurralea 351/01 (45108); d. Jewsharp 3/01; s of d Derrynock 201/99 (42738).
47068 12/03, (tw) (AI) Jun; s. Derrynock 201/99 (42738); d. Jewsharp 78/99; s of d Jewsharp 8/97 (42046).
47069 132/03, (AI) Aug; s. Kurralea 351/01 (45108); d. Jewsharp 29/00; s of d Ardoe 762/98 (42516).

47070 178/03, (tw) (AI) Aug; s. Kurralea 351/01 (45108); d. Jewsharp 88/01; s of d Bethelrei 660/00 (43871).
47071 24/04, (tw) (AI) Jun; s. Ohio (NZ) 106/99 (6417); d. Jewsharp 19/01; s of d Derrynock 204/99 (42739).
47072 39/04, (AI) Jun; s. Lockier River 76/00 (43643); d. Jewsharp 168/02; s of d Jewsharp 55/00 (44607).
47073 52/04, (tw) (AI) Jun; s. Felix 125/02 (45053); d. Jewsharp 82/02; s of d Derrynock 420/00 (43708).
47074 283/04, (tw) (AI) Jul; s. Bruan 215/02 (45122); d. Jewsharp 294/02; s of d Jewsharp 70/99 (43073).

Jolma **JASPER J R & SONS (F.185)**
46463 10/03, (AI) Apr; s. Jolma 89/00 (44114); d. Jolma 124/01; s of d Jolma 261/99 (43469). Owned by GENTLE R W & G J (F.2200).
46464 22/03, (AI) Apr; s. Kurralea 351/01 (45108); d. Jolma 389/99; s of d Rene 134/93 (38579). Owned by WATSON N C & F (F.1272).
46465 114/03, (AI) Apr; s. Jolma 89/00 (44114); d. Jolma 84/99; s of d Rene 134/93 (38579). Owned by BUSWELL B M (F.2611).
46466 116/03, (AI) Apr; s. Jolma 89/00 (44114); d. Jolma 89/99; s of d Rene 134/93 (38579). Owned by MITCHELL CA & RY (VIC).
46467 241/03, (AI) May; s. Jolma 89/00 (44114); d. Jolma 301/01; s of d Jolma 202/99 (42933). Owned by KENAGRI (WA).
46468 246/03, (AI) May; s. Jolma 89/00 (44114); d. Jolma 377/01; s of d Jolma 261/99 (43469). Owned by WATSON N C & F (F.1272).
46469 330/03, (AI) Jul; s. Jolma 89/00 (44114); d. Jolma 47/01; s of d Jolma 202/99 (42933). Owned by GRAHAM W J & F J (F.1633).
46601 5/04, (ET) Apr; s. Jolma 89/00 (44114); d. Jolma 193/01 (tw); s of d Bethelrei 660/00 (43871).
46602 51/04, (ET) Apr; s. Kurralea 351/01 (45108); d. Jolma 77/02 (tw); s of d Jolma 89/00 (44114).
46603 55/04, (tw) (AI) Apr; s. Jolma 148/00 (43471); d. Jolma 388/99; s of d Greyhome 40/95 (39511).
46604 106/04, (AI) Apr; s. Jolma 148/00 (43471); d. Jolma 314/01 (tw); s of d Jolma 261/99 (43469).
46605 242/04, (tw) (AI) Apr; s. Ohio (NZ) 106/99 (6417); d. Jolma 304/02; s of d Jolma 89/00 (44114).
46905 185/04, (AI) Apr; s. Ohio (NZ) 106/99 (6417); d. Jolma 303/02; s of d Jolma 89/00 (44114).

Kanoona Park **KANOONA PARK PARTNERSHIP (F.3915)**
46258 106/03, Jun; s. Kanoona Park 135/01 (44429); d. Kanoona Park 174/01; s of d Kanoona Park 122/99 (43434). Owned by IRELAND M A & T J (F.4208).

Karingle **FLINN S A (F.1248)**
46371 9/03, s. Rannoch R105/96 (42277); d. Wycombe 190/98; s of d Lochaire (NZ) 151/93 (5365). Owned by PAYNE R A & K E (F.3946).

Keirstone **HANKS J R & C B (F.52)**
46989 8/04, Jul; s. Mossley 1097/01 (45204); d. Tarcoola 19/01; s of d Tarcoola 128/99 (43698).

Kellmore **KELLY A D & B F (F.3126)**
46272 933/03, (tw) May; s. Kellmore 407/99 (43671); d. Kellmore 629/01; s of d Kellmore 407/99 (43671).
46273 949/03, May; s. Kellmore 407/99 (43671); d. Kellmore 634/01; s of d Armdale Park 169/

97 (41693). Owned by WEST MRS J H (F.3045).
46274 977/03, (tw) May; s. Kellmore 407/99 (43671); d. Kellmore 545/02; s of d Armdale Park 169/97 (41693). Owned by WEST MRS J H (F.3045).

Kembla **SOLE I J & M F (F.2689)**
46843 69/04, Oct; s. Kembla 19/01 (44593); d. Kembla 56/99; s of d Kembla 65/98 (43054).

Kenlorne **WALKER B J & K A (F.2452)**
46993 78/03, (tw) May; s. Glen Devon 86/01 (44918); d. Kenlorne 344/99 (tw); s of d Allendale 66/97 (42065).
46994 74/04, (tw) Apr; s. Gloroy 421/02 (45062); d. Glen Devon 174/01; s of d Wyndamah 44/97 (41822).
46995 192/04, May; s. Gloroy 421/02 (45062); d. Kenlorne 182/98 (tw); s of d Leenala 103/96 (40979).

Kentish Downs **KENTISH DOWNS STUD (F.336)**
46906 22/03, (AI) Mar; s. Kurralea 211/98 (41761); d. Kentish Downs 49/01; s of d Pine Avenue 151/99 (42790). Owned by SAUNDERS R W & SON (F.3267).
46907 81/03, (AI) Apr; s. Kurralea 211/98 (41761); d. Kentish Downs 207/01; s of d Pine Avenue 151/99 (42790). Owned by MAJOR P & L (F.4372).
47039 55/04, (AI) May; s. Kurralea 211/98 (41761); d. Kentish Downs 356/01; s of d Kentish Downs 349/99 (43052).
47040 87/04, (AI) May; s. Kurralea 404/02 (46180); d. Kentish Downs 344/00; s of d Kentish Downs 478/94 (40036).
47041 202/04, May; s. Kentish Downs 35/03 (45747); d. Kentish Downs 463/00; s of d Kentish Downs 349/99 (43052).

Kilburn **PREWER N (F.423)**
46908 12/03, Aug; s. Whitemore House 27/93 (38694); d. Kilburn Ewe Notag/01; s of d Stud Ram. Owned by MANN B D (F.258).

Killara **ILES BROS (F.707)**
46252 182/03, Aug; s. Killara 243/01 (45161); d. Killara 178/00; s of d Killara 8/98 (42968). Owned by ILES L J P (F.2325).
46681 2/03, (tw) (AI) Jun; s. Gererdan 288/01 (44726); d. Killara 200/99; s of d Killara 41/95 (tw) (40315). Owned by MCGOLDRICK T & S (F.3932).
46682 10/03, (AI) Jun; s. Killara 231/01 (45049); d. Killara 26/00; s of d Kentish Downs 583/98 (42766). Owned by WADE N L & D R (F.3038).
46683 16/03, (tw) (AI) s. Killara 231/01 (45049); d. Killara 72/00 (tw); s of d Killara 73/98 (42969). Owned by WEBBERLEY B J & N (F.4065).
46684 23/03, (AI) Jun; s. Gererdan 288/01 (44726); d. Killara 200/97; s of d Killara 65/92 (37811). Owned by EASON G O & M E (F.3276).
46685 27/03, (AI) Jun; s. Killara 231/01 (45049); d. Killara 171/98; s of d Valma R88/96 (41122). Owned by PAGE M & D (F.4242).
46686 44/03, (AI) Jun; s. Gererdan 288/01 (44726); d. Killara 128/97; s of d Killara 65/92 (37811).
46688 100/04, (AI) Jun; s. Killara 12/03 (46029); d. Killara 180/00; s of d Killara 8/98 (42968).
46859 95/03, (tw) s. Killara 243/01 (45161); d. Killara Stud Ewe; s of d Rene Park 113/99 (43928). Owned by BEATTIE M (F.1297).

Killawarra **LE LIEVRE A J (F.145)**
46795 36/03, Apr; s. Killawarra 4/00 (44427); d. Killawarra 53/99; s of d Killawarra D37/96 (41544).
46796 134/03, Jul; s. Killawarra 4/00 (44427); d. Killawarra 71/99; s of d Killawarra D41/96

(41545).

Kirreway **DUDLEY E (F.4297)**
46936 9/03, (tw) Apr; s. Kismet 999/00 (45349); d. Kismet 199/00; s of d Valma S 318/97 (42270).

Kirstenkeel **TAYLOR K (F.4357)**
46275 8/03, s. Tattykeel 275/98 (42392); d. Tunderbyne 394/00; s of d Tattykeel 83/97 (41639).
46276 11/03, s. Tattykeel 338/97 (41646); d. Tunderbyne 178/99; s of d Tunderbyne 287/96 (41410).

Konongwootong **KONONGWOOTONG PARTNERSHIP (F.4220)**
46317 129/03, (AI) May; s. Shirlee Downs 2/94 (39556); d. Konongwootong 323/01; s of d Konongwootong 73/00 (43902). Owned by HETHERINGTON W L (F.411).
46318 130/03, (AI) May; s. Kowhai Park (NZ) 97/98 (6252); d. Deloraine 375/98; s of d Kentish Downs 154/94 (38821). Owned by HETHERINGTON W L (F.411).
46319 166/03, (AI) May; s. Kowhai Park (NZ) 147/97 (6036); d. Konongwootong 240/00; s of d Kurralea 52/97 (41750). Owned by GRAHAM P G & J C (F.3655) (50%), PEPPER J (F.1087) (50%).
46320 210/03, May; s. Pine Avenue 292/00 (44280); d. Konongwootong 322/99; s of d Deloraine 105/94 (39623). Owned by FRASER B (F.1678).
46321 288/03, May; s. Konongwootong 23/99 (43128); d. Deloraine 264/98; s of d Kentish Downs 154/94 (38821). Owned by VALE S J & SON (F.20).
46322 398/03, (tw) May; s. Pine Avenue 292/00 (44280); d. Konongwootong 210/01; s of d Kurralea 211/98 (41761). Owned by VALE S J & SON (F.20).
46323 727/03, Sep; s. Kurralea 36/00 (44473); d. Konongwootong 39/00; s of d Kurralea 211/98 (41761). Owned by HETHERINGTON W L (F.411).
46717 67/03, (AI) May; s. Shirlee Downs 2/94 (39556); d. Deloraine 279/98; s of d Kentish Downs 154/94 (38821).

Koojan **WEBB T M & P M (F.2021)**
46247 25/02, Jun; s. Hillcroft Farms 461/00 (44005); d. Koojan 83/98; s of d Pine Avenue 145/93 (38876). Owned by HOUSE S P & D M (F.4382).

Kreeside **WILLISON B B & S J (F.3819)**
46254 68/01, (AI) May; s. Kurralea 211/98 (41761); d. Kreeside 55/99; s of d Kentish Downs 204/97 (42017).
46255 69/01, (AI) May; s. Kurralea 211/98 (41761); d. Kreeside 119/00; s of d Kentish Downs 317/98 (42659).
46256 4/03, May; s. Kurralea 218/01 (45103); d. Kreeside 152/99; s of d Kentish Downs 317/98 (42659).
46257 121/03, May; s. Kurralea 218/01 (45103); d. Kreeside 110/00; s of d Kentish Downs 317/98 (42659).
46361 1/03, May; s. Kurralea 218/01 (45103); d. Kreeside 45/01; s of d Kurralea 211/98 (41761). Owned by MOORE K B (F.53) (50%), MOORE D M & M L (F.3280) (50%).
46362 39/03, May; s. Kreeside 69/01 (46255); d. Kreeside 222/98; s of d Kentish Downs 79/96 (41051). Owned by NASH P E & J C (F.3497).
46363 46/03, May; s. Kurralea 218/01 (45103); d. Kreeside 176/02; s of d Kentish Downs 317/98 (42659). Owned by NASH P E & J C (F.3497).

Kurralea **PRENTICE J E & K M (F.2368)**
46764 53/03, Apr; s. Claronden (NZ) 65/98 (6249); d. Kurralea 233/97; s of d Meat Elite 411/93 (38438). Owned by INGRAM D J (F.4268).
46765 95/03, Apr; s. Kurralea 211/98 (41761); d. Kurralea 60/98; s of d Kurralea 482/96 (41381).

Owned by MAJOR P & L (F.4372).

46766 105/03, Apr; s. Kurralea 426/00 (44488); d. Kurralea 245/96; s of d Kurralea 260/94 (39193). Owned by HAUSLER G & K & B (F.2903).

46767 157/03, Apr; s. Windermere (NZ) 356/97 (6001); d. Kurralea 61/99; s of d Kurralea 482/96 (41381). Owned by CLIFFORD L R (F.1388).

46768 205/03, (tw) Apr; s. Claronden (NZ) 65/98 (6249); d. Kurralea 515/99; s of d Meat Elite 411/93 (38438). Owned by IRELAND M A & T J (F.4208).

46769 234/03, (tw) Apr; s. Claronden (NZ) 65/98 (6249); d. Ullswater 89/99; s of d Kurralea 482/96 (41381). Owned by YERBURY M (F.4371).

46770 299/03, (tw) May; s. Kurralea 626/99 (43079); d. Kurralea 528/00; s of d Kurralea 211/98 (41761). Owned by KYLE I J & P R (F.4049).

46771 385/03, May; s. Kurralea 426/00 (44488); d. Kurralea 135/01; s of d Kowhai Park (NZ) 147/97 (6036). Owned by ABERDEEN DORSET STUD (F.788).

46772 389/03, (tw) s. Kurralea 426/00 (44488); d. Kurralea 339/00; s of d Kurralea 211/98 (41761). Owned by GILLETT I A & R A (F.3721).

46773 407/03, May; s. Kurralea 426/00 (44488); d. Kurralea 218/00; s of d Kurralea 482/96 (41381). Owned by HAUSLER G & K & B (F.2903).

46774 464/03, May; s. Kurralea 426/00 (44488); d. Kurralea 202/00; s of d Kurralea 211/98 (41761). Owned by KYLE I J & P R (F.4049).

46775 470/03, May; s. Kurralea 211/98 (41761); d. Kurralea 429/99; s of d Adelong (NZ) 44/95 (5772). Owned by HAUSLER G & K & B (F.2903).

46776 516/03, May; s. Kurralea 211/98 (41761); d. Kurralea 18/01; s of d Kurralea 412/99 (43601). Owned by CHALMERS P J & C G (F.3745).

46777 627/03, May; s. Kurralea 211/98 (41761); d. Kurralea 126/01; s of d Kurralea 626/99 (43079). Owned by WALKER G T (F.4309).

46778 651/03, May; s. Kurralea 211/98 (41761); d. Kurralea 58/01; s of d Claronden (NZ) 65/98 (6249). Owned by MAJOR P & L (F.4372).

46779 757/03, (tw) Aug; s. Kurralea 341/01 (46179); d. Kurralea 72/00; s of d Kurralea 211/98 (41761). Owned by HIBBARD G & Y M (F.4110).

46780 765/03, (tw) Aug; s. Kurralea 341/01 (46179); d. Kurralea 3/01; s of d Kurralea 626/99 (43079). Owned by ELDRA PASTORAL CO (F.3248).

46781 827/03, Aug; s. Kurralea 122/02 (45869); d. Kurralea 616/02; s of d Kurralea 211/98 (41761).

46782 836/03, Aug; s. Ullswater 17/02 (45859); d. Kurralea 337/02; s of d Rannoch 78/99 (43083). Owned by FISHER G G & L P (F.4129).

46783 863/03, Aug; s. Ullswater 17/02 (45859); d. Kurralea 44/02; s of d Claronden (NZ) 65/98 (6249). Owned by GORDON D J & C F (F.3528).

46784 899/03, Sep; s. Kurralea 122/02 (45869); d. Kurralea 154/02; s of d Kurralea 211/98 (41761). Owned by ROWETT C C & A J (F.3125).

Lakeside Park **GLENWAL & CO (F.545)**

46243 E40/03, (tw) (ET) Jul; s. Hillcroft Farms 545/02 (45131); d. Lakeside Park 70/01; s of d Rene 75/91 (36778).

46244 E47/03, (tw) (ET) Jul; s. Hillcroft Farms 545/02 (45131); d. Lakeside Park 70/01; s of d Rene 75/91 (36778).

46245 E147/03, (ET) Jul; s. Ivadene 154/99 (43161); d. Lakeside Park 1/99; s of d Ohio (NZ) 205/93 (5378).

46967 23/03, (tw) (AI) Apr; s. Ivadene 154/99 (43161); d. Lakeside Park 94/00; s of d Rene 321/97 (41462).

46968 58/03, (tw) (AI) Apr; s. Kurralea 211/98 (41761); d. Lakeside Park 191/01; s of d Lakeside Park 27/98 (42792). Owned by LADYMAN K J (F.1838).

46969 97/03, (tw) (AI) Apr; s. Kurralea 211/98 (41761); d. Lakeside Park 238/01; s of d Lakeside Park 27/98 (42792).

46970 120/03, (tw) (AI) Apr; s. Kurralea 211/98 (41761); d. Lakeside Park 108/01; s of d Lakeside

Park 27/98 (42792). Owned by BUSHBY K J & E J (F.2861) (50%), BUSWELL B M (F.2611) (50%).

46971 354/04, May; s. Lakeside Park 156/03 (46059); d. Lakeside Park 279/00; s of d Thurlstone 272/98 (42571).

46972 454/04, (ET) Apr; s. Jolma 148/00 (43471); d. Lakeside Park 327/00; s of d Lakeside Park 27/98 (42792).

46973 461/04, (ET) Apr; s. Ohio (NZ) 106/99 (6417); d. Lakeside Park 113/02; s of d Jolma 89/00 (44114).

46974 473/04, (ET) May; s. Takitimu (NZ) 71/02 (7383); d. Lakeside Park 113/02; s of d Jolma 89/00 (44114).

Lalabar **BENNETT G J & SONS (F.2799)**

46992 391/04, (tw) Mar; s. Armdale 119/96 (40876); d. Armdale 488/99; s of d Armdale Park 152/97 (41692).

Lambie **HALL R T (F.1047)**

46787 11/04, s. Ridgehaven J309/98 (42634); d. Lambie 22/02; s of d Lambie 10/96 (39895).

Lauderdale **JOHNSTON G & B (F.569)**

46981 316/01, (AI) s. Penrise 85/99 (43576); d. Lauderdale 4/99; s of d Aberdeen 115/93 (38787).

46982 90/04, (AI) s. Kurralea 655/02 (45887); d. Lauderdale 98/00; s of d Kurralea 111/97 (41754).

Leenala **SCHINCKEL A H & E A (F.188)**

46546 17/03, (AI) Apr; s. Shirlee Downs 8/95 (40390); d. Leenala 445/99; s of d Lochaire (NZ) 330/97 (5963). Owned by FENNELL I L & J M (F.1676).

46547 51/03, (AI) May; s. Valma V354/00 (44300); d. Leenala 52/98; s of d Shirlee Downs 8/95 (40390).

46548 229/03, May; s. Rannoch W118/01 (45354); d. Leenala 317/01; s of d Leenala 200/99 (43382).

46549 415/03, May; s. Leenala 188/00 (43775); d. Leenala 180/00; s of d Stud Ram. Owned by CHRISTIE J (F.97).

46550 484/03, (AI) May; s. Kurralea 211/98 (41761); d. Leenala 209/00; s of d Shirlee Downs 8/95 (40390). Owned by COTHER C W & H M (F.3899).

46551 488/03, (tr) Jul; s. Gloroy 252/01 (44205); d. Leenala 30/99; s of d Leenala 170/96 (40490). Owned by DAVIS K S & M (F.3985).

46552 519/03, (tw) Aug; s. Leenala 417/01 (44793); d. Leenala 268/00; s of d Kowhai Park (NZ) 147/97 (6036).

46553 91/04, (AI) Apr; s. Brimfield 348/02 (45709); d. Leenala 267/01; s of d Kurralea 211/98 (41761).

Linton **LINTON STUD (F.2288)**

46576 358/03, Sep; s. Linton 99/02 (tw) (45018); d. Linton 46/02 (tw); s of d Newbold 211/00 (43728).

46577 56/04, (AI) May; s. Newbold 480/02 (45725); d. Linton 37/02 (tw); s of d Lochaire (NZ) 209/95 (5674).

46578 58/04, (AI) May; s. Kurralea 351/01 (tw) (45108); d. Carwell 607/02; s of d Linton 152/01 (44238).

46579 72/04, (AI) May; s. Pepperton 284/02 (tr) (45065); d. Linton 150/02; s of d Linton 32/01 (44236).

46580 148/04, (tw) May; s. Pine Avenue 491/02 (tw) (45853); d. Linton 420/00 (tw); s of d Linton 838/99 (tw) (42881).

46925 342/04, (tw) (AI) Sep; s. Kurralea 351/01 (tw) (45108); d. Linton 303/02; s of d Linton 324/01 (tw) (44541).
46926 353/04, (tr) (AI) Sep; s. Gloroy 505/01 (44802); d. Linton 119/01 (tw); s of d Linton 150/00 (tw) (43510).
46927 386/04, (AI) Sep; s. Linton (NZ) 514/00 (6956); d. Linton 398/02; s of d Broughton 16/82 (26702).

Loddonlea **VANSTON G B & SONS (F.789)**
46505 13/03, Apr; s. Kurralea 84/99 (43075); d. Loddonlea 591/01; s of d Kurralea 268/97 (41765). Owned by WHYBORN L (F.3775).
46506 60/03, May; s. Loddonlea 344/01 (44960); d. Loddonlea 33/99; s of d Loddonlea 7/97 (41900). Owned by NIXON A F & S E (F.1799).
46507 189/03, Jun; s. Kurralea 503/98 (42500); d. Loddonlea 67/99; s of d Loddonlea 7/97 (41900). Owned by SHAW L G & SONS (F.3945).
46508 190/03, Jun; s. Kurralea 268/97 (41765); d. Loddonlea 310/98; s of d Loddonlea 430/95 (40369). Owned by LADSON W R & H G (F.3867).
46509 198/03, (tw) Jun; s. Loddonlea 344/01 (44960); d. Kismet 328/01; s of d Kismet 2/98 (43107). Owned by FOX R M (F.1377).
46510 208/03, Jun; s. Loddonlea 344/01 (44960); d. Kismet 202/01; s of d Kismet 2/98 (43107). Owned by YOUNGER D A (F.585).
46511 230/03, Jun; s. Loddonlea 344/01 (44960); d. Kismet 462/01; s of d Penrise 85/99 (43576). Owned by RICHARDSON BROS (F.1155).
46512 244/03, Jul; s. Loddonlea 140/99 (43300); d. Loddonlea 223/00; s of d Kurralea 268/97 (41765). Owned by WHITTLESEA H J & M A (F.4201).

Longdale **HATHAWAY A C & D A (F.1482)**
46300 6/03, May; s. Dongadilling 10/01 (44782); d. Longdale 68/99; s of d Shirlee Downs 2/98 (42903). Owned by FRANK A E (F.4379).
46301 53/03, (tw) May; s. Shirlee Downs 17/01 (44868); d. Longdale 127/01; s of d Shirlee Downs 139/99 (43741). Owned by HARRIS K R & J A & CO (F.3046).
46302 61/03, May; s. Shirlee Downs 139/00 (44143); d. Longdale 110/01; s of d Shirlee Downs 143/99 (43742). Owned by PATTEN D P & L K (F.4259).
46303 69/03, (tw) May; s. Dongadilling 10/01 (44782); d. Longdale 27/00; s of d Shirlee Downs 139/00 (44143).
46304 85/03, (tw) May; s. Shirlee Downs 139/00 (44143); d. Longdale 35/01; s of d Shirlee Downs 2/98 (42903). Owned by MADISON FIELDS STUD (F.1701).
46305 297/03, May; s. Dongadilling 190/97 (41869); d. Longdale 56/01; s of d Shirlee Downs 143/99 (43742). Owned by MADISON FIELDS STUD (F.1701).

Longfield **MINERS M J (F.4213)**
47092 10/03, May; s. Kurralea 133/00 (44478); d. Springwaters 232/98; s of d Kentish Downs 271/94 (38823).

Lyndoch Park **LYNDOCH PARK (F.1284)**
46983 12/03, s. Jolma 215/01 (44124); d. Lyndoch Park 206/02; s of d Lyndoch Park 59/97 (42216).

Maccelslie Park **BAKER K L & S B (F.3171)**
46480 10/03, Jul; s. Maccelslie Park 7/01 (44580); d. Punchgrove 1/98; s of d Stud Ram. Owned by ANDERSON A J & M A (F.1926).
46481 70/03, Jul; s. Maccelslie Park 7/01 (44580); d. Maccelslie Park 32/98; s of d Rene Stud Ram.

Majardah **PRICE R & D (F.1886)**

47062 1703/03, (tw) May; s. Kurralea 351/01 (45108); d. Majardah 147/97; s of d Stud Ram. Owned by WALKER B J & K A (F.2452).

Mallee Park **FERGUSON M B & T R (F.4027)**

47064 3144/03, (tw) Sep; s. Yaralla 170/01 (45244); d. Yaralla 104/00; s of d Yaralla 105/99 (42718). Owned by MILL K R & F L (F.4233).

Marocara **KELLY J M & M A (F.2002)**

46997 284/03, s. Kurralea 351/01 (45108); d. Marocara 176/02; s of d Derrynock 201/99 (42738).
46998 43/04, s. Ohio (NZ) 106/99 (6417); d. Marocara 40/02; s of d Marocara 31/99 (43888).
46999 184/04, s. Takitimu (NZ) 71/02 (7383); d. Marocara 201/02; s of d Marocara 156/00 (44514).
47000 260/04, s. Marocara 130/99 (43899); d. Marocara 97/02; s of d Derrynock 201/99 (42738).

Maryland **GREENUP (MARYLAND) PARTNERSHIP (F.180)**

46902 86/03, (tr) Oct; s. Rene 126/96 (41461); d. Maryland 405/98; s of d Pollambi 1014/94 (40068).
46903 37/04, (tw) Sep; s. Palana 64/01 (45292); d. Maryland 945/99; s of d Rene 106/97 (41849).
46904 442/04, (tw) Apr; s. Rene 126/96 (41461); d. Maryland 782/97; s of d Pollambi 1014/94 (40068).

Melton Vale **MELTON VALE ENTERPRISES (F.1245)**

46728 351/03, May; s. Melton Vale 1697/99 (43690); d. Melton Vale 1416/99; s of d Kurralea 482/96 (41381). Owned by SKIRVING P G & SONS (F.101).
46729 469/03, Jun; s. Hillcroft Farms 279/01 (44756); d. Melton Vale 242/01; s of d Melton Vale 1697/99 (43690). Owned by KENTISH DOWNS STUD (F.336).
46886 17/04, (tw) May; s. Kurralea 521/02 (45886); d. Melton Vale 339/02; s of d Melton Vale 1400/99 (43689).
46887 283/04, (tw) (AI) May; s. Hillcroft Farms 5/03 (45970); d. Melton Vale 132/00; s of d Melton Vale 256/95 (40667).
46888 289/04, May; s. Hillcroft Farms 279/01 (44756); d. Melton Vale 357/02; s of d Melton Vale 1697/99 (43690).
46889 347/04, (tw) (AI) May; s. Hillcroft Farms 5/03 (45970); d. Melton Vale 273/02; s of d Kurralea 211/98 (41761).

Merna **JOHNSTON B & CO (F.1749)**

47014 11/02, s. Yenyening 229/01 (45188); d. Yenyening 188/98; s of d Adelong (NZ) 44/95 (5772).
47015 45/02, s. Yenyening 125/01 (45186); d. Yenyening 217/99; s of d Stud Ram.
47016 167/02, s. Yenyening 125/01 (45186); d. Yenyening 170/98; s of d Stud Ram.

Mirnoo **MIRNOO PARTNERS (F.9)**

46890 F89/03, Jun; s. Ardoe 26/99 (43424); d. Gloroy 437/01; s of d Bethelrei 453/99 (42563).

Morecambe **MORECAMBE PTY LTD (F.2223)**

46867 14/04, (tw) Apr; s. Barwon 288/02 (46229); d. Morecambe 101/01; s of d Derrynock 223/99 (tw) (43353).
46868 44/04, Apr; s. Banyenong West 406/02 (tw) (45522); d. Tyrellea 3/99; s of d Gloroy 306/95 (40119).
46869 78/04, Apr; s. Derrynock 223/99 (tw) (43353); d. Gloroy 119/01 (tw); s of d Jewsharp 8/97 (42046).

Morfield **MOREING MORFIELD PARTNERSHIP (F.2412)**

46687 24/03, Aug; s. Ashbank 239/01 (45045); d. Morfield 98/00; s of d Armdale Park 218/98 (42409). Owned by MOLONEY and MOLONEY (F.2837).

46754 29/03, Aug; s. Ashbank 239/01 (45045); d. Gourock 191/97; s of d Adco 39/95 (40691).

Morton **CORBIN J D & C M (F.4236)**

47048 35/04, (AI) s. Punchgrove 50/02 (44996); d. Woodend 86/99; s of d Stud Ram.

47049 49/04, s. Kurralea 655/02 (45887); d. Woodend 309/99; s of d Stud Ram.

Mossley **OXLEY G J & A G (F.34)**

47097 1180/00, (tw) Aug; s. Mossley 1208/99 (43818); d. Mossley 1040/99; s of d Banyenong West M17/95 (40246). Owned by TONISSEN M J & T K (F.4412).

Mossvale Farm **TURNER J H & I V (F.3095)**

46366 10/03, s. Valma T122/98 (42705); d. Mossvale Farm 100/98; s of d Armdale 206/96 (40882). Owned by KELLY T (NSW).

46367 110/03, s. Mossvale Farm 301/01 (44713); d. Mossvale Farm 8/99; s of d Turndale Park 47/97 (41591). Owned by KELLY T (NSW).

46368 119/03, s. Mossvale Farm 301/01 (44713); d. Mossvale Farm 283/99; s of d Stud Ram.

46369 356/03, s. Armdale 26/01 (44809); d. Stud Ewe; s of d Stud Ram.

Mulgundawa **BURZACOTT K C & M H (F.793)**

46448 611/03, May; s. Yaralla 185/00 (44400); d. Mulgundawa 374/00; s of d Mulgundawa 753/96 (40864).

46449 612/03, May; s. Mulgundawa 202/99 (43398); d. Mulgundawa 821/98; s of d Gloroy 44/95 (40110). Owned by ELLIS L F & Y L (F.1613).

46450 760/03, May; s. Yaralla 185/00 (44400); d. Mulgundawa 255/99; s of d Kurralea 269/97 (41766).

46451 769/03, May; s. Rannoch V125/00 (44290); d. Mulgundawa 528/01; s of d Mulgundawa 202/99 (43398).

Mullinger Park **MULLINGER PARK PTY LTD (F.3886)**

46856 43/04, May; s. Allendale 146/01 (45075); d. Mullinger Park 37/01; s of d Kurralea 43/97 (41749).

46857 148/04, (AI) May; s. Leenala 179/00 (44151); d. Mullinger Park 4/01; s of d Leenala 1/99 (43378).

Narrowana Gully **BUSWELL B M (F.2611)**

46513 1/03, May; s. Hillcroft Farms 194/01 (44522); d. Narrowana Gully 89/01; s of d Sandown 1044/99 (42997). Owned by WILLIAMSON B A & S (F.4362).

46514 190/03, (tw) (AI) Jun; s. Kurralea 211/98 (41761); d. Narrowana Gully 172/99; s of d Rene 312/96 (40713). Owned by BUSHBY K J & E J (F.2861).

46515 200/03, (tw) (AI) Jun; s. Kurralea 211/98 (41761); d. Narrowana Gully 187/99; s of d Dongadilling 27/94 (39334). Owned by NUNAGIN FARMS (F.4137).

46516 271/03, (AI) Jun; s. Hillcroft Farms 194/01 (44522); d. Narrowana Gully 159/98; s of d Rene 114/96 (40995).

46517 277/03, (ET) Jun; s. Hillcroft Farms 194/01 (44522); d. Narrowana Gully 112/00; s of d Rene 312/96 (40713).

46518 279/03, (AI) Jun; s. Kurralea 211/98 (41761); d. Narrowana Gully 215/98; s of d Rene 312/96 (40713). Owned by POWELL F A & W E (F.4112).

Newbold **CLOSE W J & A J (F.1)**

46648 64/03, (AI) Apr; s. Kurralea 351/01 (45108); d. Newbold 403/00; s of d Kurralea 210/98 (40732). Owned by KRICHAUFF P & S (F.3777).

46649 73/03, (AI) Apr; s. Kurralea 351/01 (45108); d. Newbold 53/00; s of d Kurralea 211/98 (41761). Owned by JOHNSON T H & I W (F.29).

46650 87/03, s. Kurralea 351/01 (45108); d. Newbold 267/00; s of d Kurralea 211/98 (41761). Owned by WHYTE M & CREMASCO G (F.1650).

46651 90/03, (tr) (AI) Apr; s. Kurralea 351/01 (45108); d. Newbold 110/00; s of d Valma T169/98 (42274). Owned by O'SULLIVAN M (F.3580) (25%), KELLY J M & M A (F.2002) (25%), TREWICK R G & D J (F.4073) (25%), CLOSE W J & A J (F.1) (25%).

46652 132/03, (tw) (AI) Apr; s. Ivadene 154/99 (43161); d. Newbold 319/99; s of d Newbold 135/97 (42224). Owned by HILL M A (F.800).

46653 173/03, (tw) (AI) Apr; s. Kurralea 351/01 (45108); d. Newbold 227/00; s of d Kurralea 211/98 (41761). Owned by CRAWFORD G C & H N (F.3113).

46654 112/04, (AI) Apr; s. Kurralea 404/02 (46180); d. Newbold 602/02; s of d Newbold 82/01 (44249).

46655 214/04, (AI) Apr; s. Ohio (NZ) 106/99 (6417); d. Newbold 103/02; s of d Newbold 173/00 (43836).

46656 233/04, s. Kurralea 351/01 (45108); d. Newbold 173/02; s of d Kurralea 211/98 (41761).

46657 290/04, (AI) Apr; s. Kurralea 211/98 (41761); d. Newbold 440/00; s of d Kurralea 210/95 (40732).

Noojee **HAMBLEY G K & J L (F.3190)**

46356 5/03, May; s. Dongadilling 156/99 (43477); d. Noojee 47/00; s of d Dongadilling 58/98 (42528). Owned by HICKS D G & B E (F.3778).

Nowenden **MAHER M L (F.4215)**

46975 86/03, (tw) Apr; s. Springwaters 110/99 (43149); d. Bo Bar 44/98; s of d Baringa 120/96 (41020).

Orden **LONG C A (F.419)**

46984 N89/03, (tw) (AI) Jun; s. Gererdan 288/01 (44726); d. Orden L146/99; s of d Banyenong West 247/97 (41609).

Overnewton **OVERNEWTON STUD (F.2589)**

46923 C1-2/03, May; s. Overnewton C1/00 (44062); d. Overnewton G19/99; s of d Loddonlea 283/96 (41151).

46924 L22-4/04, s. Overnewton L22/01 (45163); d. Overnewton G11/00; s of d Loddonlea 283/96 (41151).

Palana **LOOSEMORE K (F.2450)**

46947 112/03, (tw) (AI) Sep; s. Shellal 241/01 (45002); d. Palana 85/01; s of d Derrynock 204/99 (42739). Owned by SAUNDERS J W B (F.3051).

46948 117/03, (tw) (AI) Sep; s. Hillden 44/00 (44393); d. Palana 149/01; s of d Palana 39/00 (43659). Owned by GREENUP (MARYLAND) PARTNERSHIP (F.180).

46949 164/04, (AI) Sep; s. Hillcroft Farms 237/01 (44525); d. Palana 118/02; s of d Hillden 44/00 (44393).

Paramount **MACDONALD R L & P M (F.4361)**

47057 79/04, Apr; s. Yandra 893/02 (45624); d. Newbold 437/99; s of d Newbold 177/98 (41898).

Pembroke **HETHERINGTON H (F.1214)**

47047 1/03, s. Armdale Park 94/97 (41688); d. Pembroke 204/97; s of d Kurralea 37/90 (36279).

Penrise **MOORE K B (F.53)**

46891 11/03, (tw) (AI) Jun; s. Gererdan 288/01 (44726); d. Penrise 27/00; s of d Kowhai Park (NZ) 97/98 (6252). Owned by CAIN P C (F.548).

46892 33/03, (tw) (AI) Jun; s. Summerlea 34/02 (45169); d. Penrise 70/00; s of d Punchgrove 53/96 (40688). Owned by VANSTON G B & SONS (F.789).

46893 5/04, (AI) Jun; s. Tattykeel 140/02 (44894); d. Penrise 40/01; s of d Adelong (NZ) 264/98 (6292).

Penryn **MUIR D W & R M (F.1983)**

46325 393/03, Jun; s. Newbold 234/00 (44244); d. Penryn 467/01; s of d Penryn 368/00 (43501). Owned by HARBOUR H J & J M (F.4068).

46326 394/03, (tw) Jun; s. Newbold 234/00 (44244); d. Penryn 448/01; s of d Penryn 466/00 (44687). Owned by FORSYTH G (F.1611).

46327 466/03, Aug; s. Penryn 419/02 (45297); d. Penryn 372/01; s of d Wyndamah 473/97 (41830). Owned by FORSYTH G (F.1611).

46921 316/04, (tw) Jun; s. Newbold 234/00 (44244); d. Penryn 448/01; s of d Penryn 466/00 (44687).

46922 360/04, (tw) Jun; s. Newbold 234/00 (44244); d. Penryn 479/01; s of d Penryn 424/00 (43503).

Pepperton **TREWICK R G & D J (F.4073)**

46877 225/04, (tr) (AI) Apr; s. Ohio (NZ) 106/99 (6417); d. Pepperton 84/01; s of d Pepperton 265/00 (43787).

46878 333/04, (tr) (AI) Apr; s. Ohio (NZ) 106/99 (6417); d. Pepperton 29/02; s of d Pepperton 280/00 (43788).

46879 391/04, (AI) Apr; s. Pepperton 208/03 (45765); d. Pepperton 129/01; s of d Linton 811/99 (42629).

Pine Avenue **WRIGHT C H & O M & SONS (F.1892)**

46555 38/03, (AI) Apr; s. Shirlee Downs 136/01 (44873); d. Pine Avenue 300/00; s of d Pine Avenue 151/99 (42790). Owned by MINCHIN R A & M F (F.2675).

46556 145/03, (AI) Apr; s. Pine Avenue 151/99 (42790); d. Pine Avenue 145/00; s of d Pine Avenue 243/98 (42746). Owned by WALLACE IPM (F.4343).

46557 199/03, (ET) s. Hillcroft Farms 350/01 (44528); d. Pine Avenue 276/98; s of d Shirlee Downs 326/96 (41136). Owned by HANDSCOMBE D J (F.2459).

46558 204/03, (ET) May; s. Pine Avenue 151/99 (42790); d. Pine Avenue 61/00; s of d Betsys Place 11/98 (42045). Owned by VERNLEA GRAZING CO (F.2649).

46559 213/03, (ET) May; s. Shirlee Downs 136/01 (44873); d. Pine Avenue 49/96; s of d Windermere (NZ) 413/93 (5279). Owned by REDBANK GRAZING CO (F.3350).

46560 217/03, (ET) May; s. Hillcroft Farms 350/01 (44528); d. Pine Avenue 276/98; s of d Shirlee Downs 326/96 (41136). Owned by FRANK A E (F.4379).

46561 228/03, (AI) May; s. Pine Avenue 151/99 (42790); d. Pine Avenue 61/00; s of d Betsys Place 11/98 (42045). Owned by HANDSCOMBE D J (F.2459).

46562 290/03, May; s. Pine Avenue 124/02 (45307); d. Pine Avenue 492/98; s of d Stud Ram. Owned by MITCHELL G C & A C (F.2778).

46563 334/03, May; s. Pine Avenue 184/99 (42791); d. Pine Avenue 184/01; s of d Lochaire (NZ) 332/95 (5665). Owned by MITCHELL G C & A C (F.2778).

46564 134/04, (ET) May; s. Pine Avenue 153/03 (45855); d. Pine Avenue 392/02; s of d Kurralea 426/00 (44488).

46920 138/04, (ET) Apr; s. Brimfield 348/02 (45709); d. Pine Avenue 173/00; s of d Pine Avenue 243/98 (42746).

Pineview **NIXON A F & S E (F.1799)**

46799 285/03, Jun; s. Loddonlea 451/01 (44969); d. Pineview 121/01; s of d Banyenong West 111/98 (42547).

Pinora **SUNDERMANN K (F.3010)**

46870 42/04, May; s. Derrynock 99/02 (45472); d. Pinora 16/02; s of d Gloroy 608/00 (44200).

Pollambi **GATES AR & J (F.1235)**

46693 791/03, (tw) Oct; s. Pollambi 462/02 (45181); d. Pollambi 851/00; s of d Pollambi 249/99 (42986). Owned by HOUGH G D & M L (F.975).

46987 64/04, (AI) May; s. Hillcroft Farms 206/02 (45127); d. Pollambi 2674/02; s of d Allendale 7/98 (42609).

46988 70/04, (AI) May; s. Hillcroft Farms 206/02 (45127); d. Pollambi 470/02; s of d Allendale 7/98 (42609).

Pollong **LONG BROS (F.247)**

46858 98/03, Jun; s. Baringa 98/95 (39932); d. Pollong 264/99; s of d Shellal 263/95 (40513).

Punchgrove **MOORE D M & M L (F.3280)**

46500 84/03, (tw) Jun; s. Punchgrove 31/01 (44547); d. Punchgrove 55/00; s of d Betsys Place 4/97 (41363). Owned by AUSTRALASIAN LIVESTOCK (VIC).

46894 30/03, (AI) Jun; s. Gererdan 288/01 (44726); d. Punchgrove 65/00; s of d Punchgrove 53/96 (40688). Owned by TREWICK S J & M V (F.2392).

46895 50/03, (tw) (AI) Jun; s. Gererdan 288/01 (44726); d. Punchgrove 23/98; s of d Punchgrove 53/96 (40688). Owned by FAWNS R J & J M (F.190).

46896 53/03, Jun; s. Punchgrove 31/01 (44547); d. Punchgrove 10/00; s of d Punchgrove 1/97 (42955). Owned by FAWNS R J & J M (F.190).

46897 56/03, (AI) Jun; s. Gererdan 288/01 (44726); d. Punchgrove 26/94; s of d Thurlstone 175/92 (38024).

46898 130/03, (AI) Jun; s. Summerlea 34/02 (45169); d. Punchgrove 95/97; s of d Rannoch P166/94 (39166). Owned by THEOBALD B I (F.2247).

46899 163/03, Jun; s. Punchgrove 31/01 (44547); d. Punchgrove 16/01; s of d Penrise 47/00 (43812). Owned by BEATTIE M (F.1297).

46900 25/04, (AI) Jun; s. Tattykeel 140/02 (44894); d. Punchgrove 42/00; s of d Kowhai Park (NZ) 97/98 (6252).

47063 97/03, Jun; s. Punchgrove 31/01 (44547); d. Punchgrove 99/98; s of d Rannoch P166/94 (39166). Owned by HEADON P J & C A (F.181).

Ramelton **SMITH I J & A J (F.1009)**

47006 42/01, May; s. Ramelton 38/98 (43205); d. Ramelton 109/98; s of d Ramelton 69/94 (39076).

47007 70/02, May; s. Tattykeel 186/95 (40203); d. Ramelton 126/98; s of d Ramelton 69/94 (39076).

Rannoch **MCLAUCHLAN PARTNERSHIP (F.3139)**

46818 Y5/03, May; s. Lochaire (NZ) 696/00 (6944); d. Rannoch W22/01; s of d Valma V33/00 (43852). Owned by KEAM R L S (F.99).

46819 Y207/03, Aug; s. Valma X348/02 (tr) (45371); d. Rannoch U23/99; s of d Springwaters 73/97 (41386). Owned by ROBERTS-THOMSON W & A (F.42).

46820 Y213/03, Aug; s. Valma V33/00 (43852); d. Rannoch V46/00; s of d Rannoch U78/99 (43083). Owned by ROUCHER L G & B D (F.4174).

46821 Y241/03, (tw) Aug; s. Valma X348/02 (45371); d. Rannoch U107/99; s of d Ohio (NZ) 205/99 (5378). Owned by HUGHES P R & J A (F.6).

46822 Z15/04, May; s. Valma X208/02 (46150); d. Rannoch T86/98; s of d Lochaire (NZ) 151/93 (5365).
46823 Z256/04, (tw) Jun; s. Rannoch X241/02 (45356); d. Rannoch V201/00 (tw); s of d Valma T169/98 (tw) (42274).
46824 Z288/04, (AI) Aug; s. Lochaire (NZ) 696/00 (6944); d. Rannoch X219/02 (tw); s of d Rannoch W111/01 (44294).
46825 Z297/04, (AI) Aug; s. Lochaire (NZ) 696/00 (6944); d. Rannoch W57/01; s of d Rannoch V134/00 (43848).
47093 V195/00, Aug; s. Valma T60/98 (43088); d. Rannoch U72/99; s of d Valma R109/96 (41511). Owned by RICE M A & S L (F.4413).

Rene **MITCHELL D & I & S (F.3000)**

46581 566/01, Jun; s. Rene 15/94 (39178); d. Rene Stud Ewe; s of d Rene 201/93 (39177).
46582 1505/03, (AI) May; s. Killara 231/01 (45049); d. Rene 33/00; s of d Rene 600/98 (42239).
46583 1508/03, May; s. Killara 231/01 (45049); d. Rene 288/99; s of d Rene 321/97 (41462). Owned by JONES A D (F.3270).
46584 1512/03, s. Killara 231/01 (45049); d. Rene Park 19/98; s of d Rene 31/95 (39882). Owned by BRADFORD K W & R E (F.3742).
46585 1515/03, May; s. Rene 600/98 (42239); d. Rene 9/97; s of d Rene 31/95 (39882). Owned by GLASGOW J & E (F.4219).
46586 1519/03, May; s. Killara 231/01 (45049); d. Rene 422/99; s of d Rene 321/97 (41462). Owned by SAMMON BROS (F.4004).
46587 1521/03, May; s. Killara 231/01 (45049); d. Rene 417/99; s of d Rene 600/98 (42239). Owned by CHAMBERS ROSEWOOD PTY LTD (F.307).
46588 1533/03, May; s. Rene 600/98 (42239); d. Rene 304/99; s of d Rene 126/96 (41461). Owned by CARRIGAN P W (F.1206).
46589 1549/03, May; s. Rene 735/00 (44216); d. Rene 413/99; s of d Rene 321/97 (41462). Owned by KELLY A D & B F (F.3126).
46590 1601/03, Jun; s. Rene 735/00 (44216); d. Rene 77/00; s of d Rene 15/94 (39178). Owned by CHRISTIE J (F.97).
46591 1642/03, Jun; s. Rene 735/00 (44216); d. Rene 522/98; s of d Rene 126/96 (41461). Owned by WHYBORN L (F.3775).
46592 1653/03, Jun; s. Rene 735/00 (44216); d. Armdale 599/00; s of d Rene 70/94 (39314). Owned by FAWNS R J & J M (F.190).
46593 1655/03, Jun; s. Rene 735/00 (44216); d. Rene 540/99; s of d Rene 31/95 (39882). Owned by CHRISTIE J (F.97).
46594 1664/03, Jun; s. Rene 735/00 (44216); d. Armdale 619/99; s of d Rene 70/94 (39314). Owned by SAMMON BROS (F.4004).
46595 1674/03, Jun; s. Rene 735/00 (44216); d. Rene 352/97; s of d Rene 26/96 (40710). Owned by TONACIA S J & CO (F.1522).
46596 1681/03, Aug; s. Gererdan 135/00 (43946); d. Rene 218/97; s of d Rene 15/94 (39178). Owned by PURSEHOUSE I (F.4243).
46597 1700/03, Aug; s. Gererdan 135/00 (43946); d. Rene 245/96; s of d Rene 201/93 (39177). Owned by GLASGOW J & E (F.4219).
46598 1768/03, Sep; s. Rene 566/01 (46581); d. Rene 36/00; s of d Rene 31/95 (39882).
46599 1770/03, Sep; s. Rene 566/01 (46581); d. Rene 23/98; s of d Rene 31/95 (39882). Owned by DUNLOP R F & SONS (F.1396).
46600 1837/03, Oct; s. Armdale 625/00 (43981); d. Rene 739/00; s of d Rene 321/97 (41462). Owned by TURNER J H & I V (F.3095).

Renfrew **O'HALLORAN LR & JV & NC (F.4172)**

46530 54/02, (tw) May; s. Shirlee Downs 205/99 (43745); d. Renfrew 53/98; s of d Shirlee Downs 140/96 (40405).
46531 23/03, Apr; s. Shirlee Downs 205/99 (43745); d. Renfrew 117/00; s of d Shirlee Downs

140/96 (40405). Owned by MCMAHON L J & A G PTY LTD (F.2786).

Ridgehaven **LEGGE R B (F.918)**

46535 P98/03, Apr; s. Kurralea 287/99 (43077); d. Ridgehaven H850/97; s of d Ohio (NZ) 41/87 (4201).

46536 P160/03, Apr; s. Ridgehaven M320/01 (44940); d. Ridgehaven H136/97; s of d Ridgehaven F44/95 (40681).

46537 P225/03, Apr; s. Yenyening 16/00 (43948); d. Ridgehaven K286/99; s of d Kentish Downs 190/95 (40654).

46538 P455/03, Apr; s. Ridgehaven J338/98 (42635); d. Ridgehaven H578/97; s of d Lochaire (NZ) 13/89 (4762). Owned by MCRAE J E (F.4322).

46539 P596/03, Apr; s. Pine Avenue 318/00 (44282); d. Ridgehaven L133/00; s of d Ridgehaven F44/95 (40681). Owned by BUTLER WG & SE & GRJ (F.3818).

46540 P773/03, (tw) May; s. Ridgehaven L236/00 (44270); d. Ridgehaven K590/99; s of d Ridgehaven G700/96 (41106). Owned by WRIGHT L G (F.3679).

46541 P1173/03, (tw) Aug; s. Ridgehaven K678/99 (43695); d. Ridgehaven J652/98; s of d Kentish Downs 190/95 (40654).

47103 P119/03, Apr; s. Ridgehaven K678/99 (43695); d. Ridgehaven L47/00; s of d Kentish Downs 190/95 (40654). Owned by GERRAND S R (F.3837).

Rilera **LANGFORD D T & Y M (F.199)**

47042 245/03, (AI) Apr; s. Hillcroft Farms 350/01 (44528); d. Rilera 25/98; s of d Kentish Downs 361/91 (37274). Owned by JOHNS B J (F.4167).

47043 38/03, (AI) Apr; s. Hillcroft Farms 350/01 (44528); d. Rilera 45/00; s of d Armdale 62/97 (41613). Owned by COOK R S (F.2353).

River Road **BENNIER T M (F.4340)**

46372 503/03, May; s. Dongadilling 223/97 (41870); d. Southoban 296/01; s of d Stud Ram.

Rodbourne **WEBBERLEY B J & N (F.4065)**

46504 712/03, (tw) May; s. Rodbourne 373/01 (44912); d. Rodbourne 365/98; s of d Punchgrove 34/95 (40286).

Ronobri **MITCHELL R J & L J (F.1551)**

46865 H129/03, Jun; s. Armdale 551/00 (43980); d. Ronobri B105/97; s of d Armdale 222/95 (40166).

Sambaa **KELE S (F.4341)**

46985 11/04, Apr; s. Shellal 376/01 (45007); d. Kismet 86/01; s of d Kismet Stud Ram.

Sandown **SUTHERLAND TG & RC and L & A (F.1890)**

46444 3008/03, (tw) (AI) Apr; s. Lochaire (NZ) 290/00 (6943); d. Sandown 1027/00; s of d Ohio (NZ) 205/93 (5378).

46445 3075/03, (tw) (AI) Apr; s. Lochaire (NZ) 290/00 (6943); d. Sandown 1354/00; s of d Sandown 1285/98 (46143).

46446 3093/03, (tw) (AI) Apr; s. Adelong (NZ) 268/99 (6814); d. Sandown 6015/00; s of d Sandown 6062/99 (43000).

46447 3098/03, (AI) Apr; s. Lochaire (NZ) 290/00 (6943); d. Sandown 6131/00; s of d Sandown 6062/99 (43000). Owned by WEELCHADA (F.4397).

46918 4022/04, Apr; s. Sandown 1050/99 (42998); d. Sandown 1008/00; s of d Ohio (NZ) 205/93 (5378).

46919 4054/04, (AI) Apr; s. Jolma 89/00 (44114); d. Sandown 1027/00; s of d Ohio (NZ) 205/93 (5378).

Santa Cruz **CARMICHAEL B D & A B (F.1078)**

47102 5/03, Apr; s. Glen Devon 15/00 (43247); d. Santa Cruz LT-0; s of d Stud Ram.

Shellal **RALPH G R & P E (F.1126)**

46486 26/03, (tw) (AI) May; s. Penrise 85/99 (43576); d. Shellal 460/98; s of d Tattykeel 997/93 (38658).
46487 53/03, (tw) (AI) May; s. Rene 735/00 (44216); d. Shellal 95/00; s of d Tattykeel 67/98 (42388).
46488 54/03, (AI) May; s. Penrise 85/99 (43576); d. Shellal 787/98; s of d Tattykeel 66/96 (41024). Owned by MACLEOD C R N & K M (F.1304).
46489 55/03, (AI) May; s. Penrise 85/99 (43576); d. Shellal 480/99 (tw); s of d Shellal 143/96 (40915). Owned by HETHERINGTON H (F.1214).
46490 75/03, (AI) May; s. Rene 735/00 (44216); d. Shellal 360/00 (tw); s of d Tattykeel 66/96 (41024). Owned by WILLIAMS J F (F.4093).
46491 589/03, (tw) Jun; s. Gloroy 117/00 (44183); d. Shellal 329/00; s of d Tattykeel 131/96 (41029). Owned by ADDINSALL D K & F (F.4293).
46492 22/04, (AI) May; s. Shellal 230/02 (45010); d. Shellal 592/00; s of d Shellal 623/98 (42784). Owned by GILMORE J A & M Y & SONS (F.981).
46913 49/03, (AI) May; s. Penrise 85/99 (43576); d. Shellal 382/99; s of d Shellal 163/91 (36212).

Shirlee Downs **SQUIERS C J & SONS (F.1408)**

46373 2/03, (AI) Apr; s. Glen Lake (NZ) 478/99 (6709); d. Shirlee Downs 38/99; s of d Dongadilling 12/94 (39332). Owned by KONONGWOOTONG PARTNERSHIP (F.4220).
46374 39/03, (tw) (AI) Apr; s. Ashbank 72/00 (44350); d. Shirlee Downs 115/00; s of d Kurralea 52/97 (41750). Owned by FAIRCLOUGH L J & J K (F.3724).
46375 80/03, (AI) Apr; s. Glen Lake (NZ) 478/99 (6709); d. Shirlee Downs 322/99; s of d Shirlee Downs 66/97 (42090). Owned by ROBERTS G & Y (F.1254).
46376 85/03, (tw) (AI) Apr; s. Glen Lake (NZ) 478/99 (6709); d. Shirlee Downs 19/99; s of d Adelong (NZ) 44/95 (5772). Owned by HOSKING W E & G (F.4135).
46377 89/03, (AI) Apr; s. Glen Lake (NZ) 478/99 (6709); d. Shirlee Downs 267/01; s of d Shirlee Downs 291/98 (42914). Owned by BINGHAM G R & D J (F.3929).
46378 92/03, (AI) Apr; s. Glen Lake (NZ) 478/99 (6709); d. Shirlee Downs 160/01; s of d Shirlee Downs 380/96 (43123). Owned by POWELL F A & W E (F.4112).
46379 115/03, (tr) (AI) May; s. Adelong (NZ) 465/01 (7246); d. Shirlee Downs 46/98; s of d Lochaire (NZ) 107/95 (5705).
46380 116/03, (tr) (AI) May; s. Adelong (NZ) 465/01 (7246); d. Shirlee Downs 46/98; s of d Lochaire (NZ) 107/95 (5705). Owned by TREASURE R E & O M & SONS (F.1991).
46381 174/03, (AI) May; s. Adelong (NZ) 465/01 (7246); d. Shirlee Downs 230/01; s of d Shirlee Downs 291/98 (42914). Owned by GLENFIELD FARMS (F.4188).
46382 182/03, (AI) May; s. Adelong (NZ) 465/01 (7246); d. Shirlee Downs 281/99; s of d Shirlee Downs 300/96 (41135). Owned by GOODING A D & E J (F.3950).
46383 223/03, (tw) (AI) May; s. Adelong (NZ) 465/01 (7246); d. Shirlee Downs 26/99; s of d Adelong (NZ) 44/95 (5772). Owned by GRAHAM W J & F J (F.1633).
46384 239/03, (AI) May; s. Ashbank 72/00 (44350); d. Shirlee Downs 76/00; s of d Dongadilling 12/94 (39332). Owned by HATHAWAY A C & D A (F.1482).
46385 250/03, (AI) May; s. Glen Lake (NZ) 478/99 (6709); d. Shirlee Downs 17/98; s of d Lochaire (NZ) 231/93 (5347). Owned by OCNAY GRAZING CO (WA).
46386 334/03, (tw) (AI) Jun; s. Gererdan 300/00 (43254); d. Shirlee Downs 109/00; s of d Lochaire (NZ) 165/92 (5139).
46387 48/04, (AI) May; s. Ivadene 282/02 (45442); d. Shirlee Downs 287/99; s of d Dongadilling 100/97 (42125).
46914 387/03, Sep; s. Shirlee Downs 1/99 (43736); d. Shirlee Downs 163/98; s of d Shirlee Downs 2/94 (39556). Owned by CASSIDY I R & R L (F.3824).
46915 202/04, May; s. Dongadilling 8/02 (45242); d. Shirlee Downs 119/99; s of d Adelong (NZ)

44/95 (5772).

Sonning **SONNING PARTNERSHIP (F.4306)**

47099 73/03, (AI) Jul; s. Hillcroft Farms 196/99 (42858); d. Sandown 711/98; s of d Shirlee Downs 18/92 (37764).

47100 83/03, (tw) (AI) Jul; s. Hillcroft Farms 196/99 (42858); d. Sandown 5/98; s of d Ohio (NZ) 205/93 (5378).

47101 37/04, (AI) Jun; s. Hillcroft Farms 196/99 (42858); d. Sandown 918/98; s of d Ohio (NZ) 205/93 (5378).

Springwaters **ROWLEY D R & J (F.2815)**

46266 22/03, Apr; s. Springwaters 86/01 (44423); d. Springwaters 42/00 (tw); s of d Springwaters 73/97 (41386). Owned by WRIGHT L G (F.3679).

46267 74/03, (tw) Apr; s. Springwaters 261/01 (44425); d. Springwaters 308/99; s of d Springwaters 36/98 (42103).

46268 127/03, Apr; s. Springwaters 261/01 (44425); d. Springwaters 346/99 (tr); s of d Springwaters 36/98 (42103). Owned by JOSEPH R & J K (F.4277).

47058 88/04, Apr; s. Ashbank 132/02 (45790); d. Springwaters 156/01; s of d Punchgrove 25/99 (42958).

47059 110/04, Apr; s. Ashbank 132/02 (45790); d. Springwaters 109/98; s of d Springwaters 76/96 (40833).

47060 301/04, May; s. Ashbank 132/02 (45790); d. Springwaters 56/99; s of d Shellal 431/96 (40922).

Sunnybanks **DAY P P & K F (F.4287)**

46880 1/04, Apr; s. Sunnybanks 5/02 (45959); d. Penrise 25/00; s of d Kowhai Park (NZ) 97/98 (6252).

46881 12/04, Apr; s. Sunnybanks 19/03 (45961); d. Table Cape 199/96; s of d Rannoch P215/94 (39168).

46882 18/04, Jun; s. Sunnybanks 11/03 (45960); d. Armdale 635/99; s of d Rene 70/94 (39314).

Table Cape **VAN DIEMEN QUALITY BULBS (F.3243)**

46852 164/04, (AI) Apr; s. Rannoch X2/02 (45355); d. Table Cape 29/02; s of d Jolma 89/00 (44114).

46853 203/04, (AI) Apr; s. Rannoch X2/02 (45355); d. Table Cape 99/00; s of d Kurralea 211/98 (41761).

Tattykeel **GILMORE J A & M Y & SONS (F.981)**

46409 145/03, (tw) (AI) Apr; s. Hillden 44/00 (44393); d. Tattykeel 291/96 (tw); s of d Tattykeel 424/94 (tw) (38667). Owned by YEO D B (F.2567).

46410 154/03, (AI) Apr; s. Hillden 44/00 (44393); d. Tattykeel 348/00; s of d Tattykeel 101/99 (42842). Owned by HIBBARD G & Y M (F.4110).

46411 169/03, (AI) Apr; s. Hillden 44/00 (44393); d. Tattykeel 11/01 (tw); s of d Leween 100/98 (42844). Owned by OLIVER G K (F.211).

46412 236/03, (AI) s. Hillden 44/00 (44393); d. Tattykeel 87/99; s of d Tattykeel 611/92 (37617). Owned by LANE B L & J and K J JONES (F.3500).

46413 285/03, Apr; s. Tattykeel 139/02 (44893); d. Tattykeel 51/99 (tw); s of d Tattykeel 817/97 (tw) (41650). Owned by YEO D B (F.2567).

46414 301/03, (tw) (AI) Apr; s. Hillden 44/00 (44393); d. Tattykeel 488/97; s of d Tattykeel 1603/92 (tw) (38084). Owned by WEIR M C & K M (F.1435).

46415 314/03, (AI) Apr; s. Hillden 44/00 (44393); d. Tattykeel 362/01; s of d Tattykeel 84/00 (43326). Owned by GILBERTSON J R (F.2447).

46416 318/03, Apr; s. Tattykeel 141/02 (44895); d. Tattykeel 750/96; s of d Tattykeel 424/94 (tw)

(38667). Owned by FISHER G G & L P (F.4129).
46417 353/03, (tw) Apr; s. Tattykeel 139/02 (44893); d. Tattykeel 353/98; s of d Baringa 17/97 (41021). Owned by NARRANMORE PASTORAL CO (F.3402).
46418 357/03, (tw) (AI) Apr; s. Hillden 44/00 (44393); d. Tattykeel 453/97; s of d Tattykeel 224/95 (39933). Owned by CAMPBELL D H & B T (F.517).
46419 376/03, (tr) (AI) Apr; s. Hillden 44/00 (44393); d. Tattykeel 300/96; s of d Tattykeel 311/95 (39934). Owned by MARCANTELLI K J & I B (F.1804).
46420 383/03, (tw) Apr; s. Tattykeel 200/02 (44897); d. Tattykeel 232/98; s of d Tattykeel 88/97 (41040). Owned by GRIEVE R J (F.3101).
46421 555/03, (AI) Aug; s. Tattykeel 140/02 (44894); d. Tattykeel 103/96; s of d Tattykeel 611/92 (37617). Owned by SHEPHERD L S & M J (F.2180).
46422 558/03, (AI) Aug; s. Tattykeel 140/02 (44894); d. Tattykeel 822/97 (tw); s of d Tattykeel 212/96 (40730). Owned by NARRANMORE PASTORAL CO (F.3402).
46423 561/03, (AI) Aug; s. Tattykeel 140/02 (44894); d. Tattykeel 62/98 (tw); s of d Tattykeel 611/92 (37617). Owned by SUTTON J C & G S (F.3448) (75%), WINTER D B (F.2555) (25%).
46424 585/03, (AI) Aug; s. Tattykeel 140/02 (44894); d. Tattykeel 707/97 (tw); s of d Tattykeel 212/96 (40730). Owned by HODGE N D & B E (F.1744).
46425 1/04, (tw) Mar; s. Tattykeel 140/02 (44894); d. Tattykeel 137/02; s of d Hillden 44/00 (44393). Owned by MACPHERSON R (F.615).
46426 4/04, Apr; s. Tattykeel 140/02 (44894); d. Tattykeel 483/00 (tw); s of d Baringa 17/97 (41021). Owned by MACPHERSON R (F.615).
46704 284/03, (AI) Apr; s. Tattykeel 139/02 (44893); d. Tattykeel 410/01 (tw); s of d Tattykeel 254/00 (43327). Owned by WOLFE W (F.4406).
46705 556/03, (AI) Aug; s. Tattykeel 140/02 (44894); d. Tattykeel 36/99; s of d Tattykeel 611/92 (37617). Owned by MCINTYRE J S (F.830).
46706 576/03, Aug; s. Tattykeel 140/02 (44894); d. Tattykeel 784/00 (tw); s of d Tattykeel 80/97 (41039). Owned by ATKINSON F E & E J & T B (F.3615).
46707 606/03, (tw) Aug; s. Tattykeel 140/02 (44894); d. Tattykeel 525/97; s of d Tattykeel 424/94 (tw) (38667). Owned by BOTTCHER DCJ & JM (F.4400).
46708 159/04, Apr; s. Tattykeel 140/02 (44894); d. Tattykeel 713/98; s of d Shellal 431/96 (40922).
46709 181/04, Apr; s. Tattykeel 140/02 (44894); d. Tattykeel 383/99 (tw); s of d Baringa 17/97 (41021). Owned by PRENTICE J E & K M (F.2368) (67%), ROWETT C C & A J (F.3125) (33%).
46710 355/04, (AI) Apr; s. Adelong (NZ) 465/01 (7246); d. Tattykeel 154/98 (tw); s of d Shellal 431/96 (40922).
46910 641/03, Aug; s. Tattykeel 131/02 (45277); d. Tattykeel 340/99; s of d Tattykeel 80/97 (41039).
46911 771/03, Aug; s. Tattykeel 686/00 (44087); d. Tattykeel 714/97; s of d Tattykeel 224/95 (39933).
46912 121/04, Apr; s. Tattykeel 166/03 (45608); d. Tattykeel 947/01 (tw); s of d Baringa 17/97 (41021). Owned by REID M (F.277).

Thurlstone **HAWKEN R W & D (F.251)**

46457 123/03, (AI) May; s. Claronden (NZ) 65/98 (6249); d. Thurlstone 194/00; s of d Ohio (NZ) 205/93 (5378).
46458 148/03, (AI) s. Kowhai Park (NZ) 272/98 (6253); d. Thurlstone 465/99; s of d Thurlstone 425/97 (41991).
46459 159/03, (tw) (AI) May; s. Hillcroft Farms 350/01 (44528); d. Thurlstone 65/00 (tw); s of d Kurralea 211/98 (41761). Owned by MATE I A & J G (F.2743).
46460 306/03, (tw) Jun; s. Thurlstone 100/00 (44432); d. Thurlstone 263/98 (tw); s of d Thurlstone 290/94 (39416). Owned by MATE I A & J G (F.2743).
46461 321/03, Jun; s. Rene 600/98 (42239); d. Thurlstone 227/01; s of d Kurralea 211/98 (41761). Owned by WALLACE D C & D J (F.4381).

46462 338/03, (tw) Jun; s. Thurlstone 100/00 (44432); d. Thurlstone 48/99 (tw); s of d Ohio (NZ) 205/93 (5378). Owned by MATE I A & J G (F.2743).
47104 21/03, Apr; s. Hillcroft Farms 350/01 (44528); d. Thurlstone 150/00; s of d Claronden (NZ) 65/98 (6249). Owned by LYNDOCH PARK (F.1284) (25%), CLOTHIER G W & C L & SONS (F.2248) (25%), O'SULLIVAN M (F.3580) (25%), HAWKEN R W & D (F.251) (25%).
47105 410/03, Oct; s. Rene 600/98 (42239); d. Thurlstone 446/01; s of d Claronden (NZ) 65/98 (6249). Owned by COBANA PASTORAL CO P/L (NSW).
47106 159/04, May; s. Ohio (NZ) 106/99 (6417); d. Thurlstone 102/01; s of d Rene 600/98 (42239).

Tillside **BATTERS R A & J C (F.3690)**
46855 100/04, Apr; s. Allendale 200/02 (45824); d. Tillside 78/02; s of d Punchgrove 103/99 (43142).

Tipperary **TIPPERARY FARMING ENTERPRISES (F.4206)**
46370 7/03, Jun; s. Hillcroft Farms 237/01 (44525); d. Tipperary 60/00; s of d Shirlee Downs 122/97 (42094). Owned by ALLINGTON T & S (F.4315).

Tragowel **BOS H & JH and AH & MG (F.4005)**
46324 1/03, May; s. Kurralea 289/01 (45106); d. Tragowel 11/00; s of d Tragowel 11/98 (43131).

Treanky **ATKINSON F E & E J & T B (F.3615)**
46573 157/03, (tw) Sep; s. Rene 37/00 (44406); d. Treanky 126/01; s of d Tattykeel 677/96 (41223).

Tunderbyne **CRANE G (F.83)**
46246 164/01, Sept; s. Tunderbyne 206/96 (41408); d. Tunderbyne 490/97; s. of d. Tattykeel 221/92 (37597). Owned by JONES FARMING (F.354)

Ulandi Park **ROWETT C C & A J (F.3125)**
46306 23/03, (tw) May; s. Kurralea 341/01 (46179); d. Ulandi Park 90/01; s of d Ulandi Park 94/00 (43791). Owned by COATS J & D (F.367).
46307 93/03, (tw) May; s. Kurralea 341/01 (46179); d. Ulandi Park 32/01; s of d Kurralea 207/99 (43588). Owned by HEINRICH I R & M A (F.2045).
46308 99/03, (tw) May; s. Kurralea 341/01 (46179); d. Ulandi Park 89/99; s of d Kurralea 210/95 (40732). Owned by DUFFIELD L T J (F.377).
46309 109/03, (tw) May; s. Hillcroft Farms 439/01 (44529); d. Ulandi Park 12/01; s of d Kurralea 207/99 (43588). Owned by CAVILL POWER PRODUCTS PTY LTD (F.3822).
46310 127/03, (tw) May; s. Kurralea 341/01 (46179); d. Ulandi Park 114/00; s of d Kurralea 428/98 (42495). Owned by SLARKS G & D (F.4328).
46851 152/04, (tw) Apr; s. Kurralea 225/02 (45874); d. Ulandi Park 19/01; s of d Kurralea 207/99 (43588).

Valley Vista **SCOTT A B & D L (F.2470)**
47019 88/03, (AI) Apr; s. Armdale 13/99 (42823); d. Valley Vista 74/00; s of d Armdale 615/97 (41624).
47020 186/03, (AI) Apr; s. Armdale 13/99 (42823); d. Valley Vista 33/01; s of d Rene 126/94 (39319).

Valma **STUART & MCLAUCHLAN (F.2)**
46800 Y15/03, Jun; s. Valma V33/00 (43852); d. Valma V226/00; s of d Rannoch R142/96 (41518). Owned by ROWE A J & C J (F.3907).

46801 Y124/03, (tw) Jun; s. Rannoch W34/01 (44293); d. Valma V261/00 (tw); s of d Ohio (NZ) 205/93 (5378). Owned by KENTISH DOWNS STUD (F.336).
46802 Y180/03, Jun; s. Rannoch W34/01 (44293); d. Valma W4/01 (tw); s of d Valma T169/98 (tw) (42274). Owned by OXLEY G J (F.2100) (50%), OXLEY G J & A G (F.34) (50%).
46803 Y192/03, Jun; s. Valma V33/00 (43852); d. Valma U76/99; s of d Valma R109/96 (tw) (41511). Owned by CARMICHAEL D C (F.4180).
46804 Y205/03, (tr) Jun; s. Rannoch X2/02 (45355); d. Valma W36/01; s of d Valma V33/00 (43852).
46805 Y249/03, Jun; s. Valma W31/01 (44304); d. Valma U40/99 (tw); s of d Valma R109/96 (tw) (41511). Owned by CLEAR N F & M K (F.1326).
46806 Z39/04, (tw) Jun; s. Valma X348/02 (tr) (45371); d. Valma V248/00; s of d Ohio (NZ) 205/93 (5378).
46807 Z81/04, Jun; s. Rannoch Y15/03 (tr) (46148); d. Valma U45/99 (tr); s of d Ohio (NZ) 205/93 (5378).
46808 Z263/04, Jun; s. Rannoch X2/02 (45355); d. Valma V44/00; s of d Hillcroft Farms 416/98 (42246).
46809 Z406/04, (tw) (AI) Aug; s. Lochaire (NZ) 696/00 (6944); d. Valma X235/02 (tw); s of d Jolma 89/00 (44114).
46810 Z413/04, Aug; s. Rannoch X2/02 (45355); d. Valma X539/02; s of d Rannoch V180/00 (43849).
46811 Z435/04, (AI) Aug; s. Ohio (NZ) 106/99 (6417); d. Valma X283/02 (tw); s of d Lochaire (NZ) 290/00 (6943).
46812 Z439/04, (AI) Aug; s. Lochaire (NZ) 696/00 (6944); d. Valma X337/02 (tw); s of d Ohio (NZ) 205/93 (5378).
46813 Z494/04, (AI) Aug; s. Lochaire (NZ) 696/00 (6944); d. Valma W393/01 (tw); s of d Valma V326/00 (43855).
46814 Z599/04, Sep; s. Valma Y185/03 (46156); d. Valma Y78/03 (tw); s of d Lochaire (NZ) 696/00 (6944).
46815 Z646/04, (tr) s. Lochaire (NZ) 696/00 (6944); d. Valma V241/00 (tw); s of d Kurralea 260/94 (39193).
46816 Z655/04, Sep; s. Valma Y185/03 (46156); d. Valma Y11/03; s of d Ivadene 154/99 (43161).
46817 Z660/04, (tw) Sep; s. Valma Y52/03 (46154); d. Valma Y22/03; s of d Valma V33/00 (43852).

Waminda **WAMINDA PASTORAL CO (F.3629)**

46788 1/04, Jun; s. Abelene Park 200/99 (43620); d. Waminda 15/02; s of d Waminda 84/00 (44662).

Warburn **DISSEGNA A & M (F.779)**

46532 12/03, (tw) s. Stud Ram; d. Warburn 52/99; s of d Kurralea 482/96 (41381).
46533 123/03, (tw) (AI) May; s. Punchgrove 31/01 (44547); d. Warburn 99/01; s of d Warburn 6/99 (43192).
46534 150/03, May; s. Warburn 65/99 (43194); d. Warburn 26/00; s of d Meat Elite 411/93 (38438). Owned by YOUNG BJ & PA and EDYVEAN K & N (F.3933).
47046 108/03, May; s. Punchgrove 31/01 (44547); d. Warburn 98/01; s of d Warburn 6/99 (43192). Owned by HEADON P J & C A (F.181).

Warinilla Park **KNIGHT L G & J (F.2803)**

46847 1/04, (AI) Apr; s. Hillcroft Farms 350/01 (44528); d. Warinilla Park Ewe; s of d Warinilla Park 7/00 (44458).
46848 7/04, (AI) Apr; s. Hillcroft Farms 350/01 (44528); d. Warinilla Park Ewe; s of d Warinilla Park 7/00 (44458).

Weja One **KIRKUP G E & COOPER A B (F.4098)**

46678 50/04, Jul; s. Stud Ram; d. Stud Ewe; s of d Stud Ram. Owned by COGGAN C A & S R (F.4414).

Wilgina **SAUNDERS R W & SON (F.3267)**

46854 D830/03, May; s. Valma W135/01 (45365); d. Wilgina D451/01; s of d Wilgina 773/99 (43635).

Willow Park **WILSON G & N L & SONS (F.4125)**

46439 3/03, (ET) Apr; s. Pine Avenue 427/98 (42749); d. Willow Park 32/97; s of d Hillcroft Farms 298/95 (40186). Owned by KENAGRI (M KENDALL).

46440 56/03, May; s. Pine Avenue 427/98 (42749); d. Shirlee Downs 371/98; s of d Shirlee Downs 236/94 (39563). Owned by KENAGRI (M KENDALL).

46441 20/04, (AI) s. Banyenong West 37/02 (45160); d. Willow Park 10/01; s of d Willow Park 29/97 (41583).

46442 30/04, (AI) s. Banyenong West 37/02 (45160); d. Anderusking 180/02; s of d Shirlee Downs Ram.

46443 75/04, (AI) s. Banyenong West 37/02 (45160); d. Willow Park 57/01; s of d Pine Avenue 427/98 (42749).

Windrush **O'TOOLE J M J (F.1883)**

47033 905/03, Jun; s. Derrynock 264/99 (42740); d. Windrush 1120/99; s of d Windrush 294/97 (42176).

47034 1150/03, Jun; s. Deloraine Downs 190/00 (44312); d. Windrush 528/00; s of d Windrush 353/96 (43032).

47035 1230/03, Jun; s. Deloraine Downs 190/00 (44312); d. Windrush 1011/99; s of d Derrynock 42/96 (41296).

47036 1231/03, Jun; s. Allendale 256/01 (45080); d. Windrush 497/00; s of d Windrush 353/96 (43032).

47037 1294/03, Jun; s. Deloraine Downs 190/00 (44312); d. Windrush 310/00; s of d Windrush 353/96 (43032).

47038 1319/03, Jun; s. Allendale 256/01 (45080); d. Windrush 1105/00; s of d Windrush 563/97 (43034).

Wiredel **FLINT T H & H J & J D (F.3498)**

46789 53/03, s. Gloroy 37/01 (44203); d. Allendale 295/97; s of d Dongadilling 12/94 (39332).

Woodville **BRAYBON P R & A M (F.3296)**

46976 97/03, Apr; s. Woodville 1/00 (43221); d. Woodville 27/00; s of d Rene 26/96 (40710).

Woolumbool **CLOTHIER G W & C L & SONS (F.2248)**

46977 2626/02, Oct; s. Woolumbool 911/00 (44506); d. Woolumbool 1004/00; s of d Woolumbool 280/99 (42612).

46978 3227/03, (AI) Jun; s. Kurralea 351/01 (45108); d. Woolumbool 885/00; s of d Felix 98/98 (42617).

46979 4332/04, (AI) Jul; s. Ohio (NZ) 106/99 (6417); d. Woolumbool 1657/01; s of d Woolumbool 1045/00 (43638).

46980 4408/04, (tw) (AI) Jul; s. Ohio (NZ) 106/99 (6417); d. Woolumbool 1577/01; s of d Anna Villa 4/96 (40705).

Wrattenbullie **DAVIES R N (F.987)**

46565 50/03, (AI) May; s. Gererdan 288/01 (44726); d. Wrattenbullie 20/00; s of d Gloroy 100/98 (41724). Owned by WATSON F C & M A (F.3744).

46566 82/04, May; s. Wrattenbullie 115/03 (46004); d. Wrattenbullie 63/00; s of d Wrattenbullie 43/98 (41836).
46567 153/04, May; s. Wrattenbullie 91/00 (43803); d. Wrattenbullie 55/01; s of d Rilera 107/99 (43146).
46568 270/04, (AI) May; s. Tattykeel 140/02 (44894); d. Wrattenbullie 126/00; s of d Valma 169/98 (42274).
46569 280/04, (tw) (AI) May; s. Tattykeel 140/02 (44894); d. Wrattenbullie 245/00; s of d Allendale 256/97 (41261).
46570 293/04, (tw) (AI) May; s. Gererdan 288/01 (44726); d. Wrattenbullie 104/99; s of d Allendale 256/97 (41261).
46571 305/04, (AI) May; s. Tattykeel 140/02 (44894); d. Wrattenbullie 276/01; s of d Shellal 227/99 (43370).
46572 425/04, (AI) Aug; s. Tattykeel 140/02 (44894); d. Wrattenbullie 57/03; s of d Gererdan 288/02 (44726).

Wren Brook **FEWSTER I J & S J (F.4151)**
46495 185/03, (tw) May; s. Wren Brook 110/01 (44219); d. Wren Brook 83/00 (tw); s of d Hillcroft Farms 168/97 (tw) (41702).
46496 225/04, May; s. Wren Brook 110/01 (44219); d. Wren Brook 2/98; s of d Jolma 101/95 (40258). Owned by CHEVY FARM (WA).

Wycombe **CODDINGTON R E (F.901)**
46248 9/01, (tr) (AI) Sep; s. Kurralea 211/98 (41761); d. Wycombe 144/98; s of d Rene 227/95 (40149).
46249 28/01, (tw) (AI) Sep; s. Kurralea 211/98 (41761); d. Wycombe 83/97; s of d Wycombe 66/95 (40758).
46996 166/03, (tw) Oct; s. Wycombe 32/02 (46194); d. Wycombe 199/01; s of d Wycombe 4/00 (43762). Owned by OLD WOOMBI STUD (F.3457).
47098 72/02, (tw) (AI) Sep; s. Jolma 148/00 (43471); d. Wycombe 58/00; s of d Shirlee Downs 68/97 (42091).

Wyndamah **OXLEY G J (F.2100)**
46519 18/02, (AI) Apr; s. Hilcroft Farms 196/99 (42858); d. Wyndamah 261/97; s of d Wyndamah 100/93 (38830).
46520 100/03, (tw) (AI) Apr; s. Hillcroft Farms 350/01 (44528); d. Wyndamah 109/01; s of d Mossley 1213/98 (42813). Owned by DAY P D & R A (F.320) (50%), DAY P P & K F (F.4287) (50%).
46521 110/03, s. Hillcroft Farms 350/01 (44528); d. Wyndamah 241/01; s of d Wyndamah 412/99 (43601).
46522 126/03, (tw) (AI) Apr; s. Hillcroft Farms 350/01 (44528); d. Mossley 1191/99; s of d Wyndamah 130/98 (42800). Owned by FUNKE S & R L (F.4324).
46523 147/03, (AI) Apr; s. Rannoch W34/01 (44293); d. Wyndamah 124/01; s of d Kurralea 342/99 (43078). Owned by ROWE A J & C J (F.3907).
46524 165/03, (tr) (AI) Apr; s. Hillcroft Farms 350/01 (44528); d. Wyndamah 22/99; s of d Shirlee Downs 40/97 (42088). Owned by GLEN DEVON STUDS (F.300).
46525 260/03, s. Wyndamah 254/01 (45203); d. Mossley 1010/97; s of d Mossley 51/95 (40467).
46526 347/03, s. Kurralea 493/01 (45112); d. Wyndamah 345/01; s of d Wyndamah 138/99 (43561). Owned by MUIR D W & R M (F.1983).
46527 597/03, (tw) Aug; s. Wyndamah 254/01 (45203); d. Mossley 1199/00; s of d Wyndamah Stud Ram. Owned by TREWEEK M A (F.3263).
46528 659/03, (tr) (AI) Aug; s. Hillcroft Farms 350/01 (44528); d. Mossley 1134/01; s of d Mossley 1213/98 (42813). Owned by DIXON E C & J E (F.1513).
46529 730/03, Aug; s. Wyndamah 18/02 (46519); d. Mossley 1010/02; s of d Hillcroft Farms 470/00 (43755). Owned by FUNKE S & R L (F.4324).

47075 2/04, (tw) Apr; s. Wyndamah 254/01 (45203); d. Wyndamah 166/99; s of d Wyndamah 432/97 (41829).
47076 346/04, (tw) Apr; s. Kurralea 240/02 (45875); d. Wyndamah 241/01; s of d Kurralea 412/99 (43601).
47077 375/04, (tr) Apr; s. Kurralea 240/02 (45875); d. Wyndamah 124/01; s of d Kurralea 342/99 (43078).

Wynyard **ROBERTS-THOMSON W & A (F.42)**
46751 165/99, (tw) Jul; s. Valma S 222/97 (41514); d. Wynyard 48/96; s of d Wynyard 53/94 (39175).
46752 34/03, Jul; s. Lyndowns 505/99 (43523); d. Wynyard 186/99; s of d Wynyard 53/94 (39175).
46753 65/03, Jul; s. Valma W 23/01 (45363); d. Wynyard 10/00; s of d Wynyard 26/98 (42935).
46965 5/03, Jul; s. Valma W23/01 (45363); d. Wynyard 12/99; s of d Wynyard 53/94 (39175).
46966 10/03, s. Lyndowns 505/99 (43523); d. Wynyard 11/99; s of d Wynyard 53/94 (39175).

Yandra **ROSSINI W D & J R (F.3286)**
46798 144/03, (tw) Jun; s. Bethelrei 789/00 (44068); d. Yandra 112/97; s of d Kentish Downs 469/94 (39578).

Yaralla **YARALLA STUD (F.407)**
46427 35/03, (tw) (AI) May; s. Ashbank 53/00 (44348); d. Yaralla 53/98; s of d Greyhome 42/95 (39860). Owned by MACDONALD D & J (F.2493).
46428 38/03, (tw) (AI) May; s. Adelong (NZ) 268/99 (6814); d. Yaralla LT/00; s of d Greyhome 42/95 (39860). Owned by RYAN L J & G H (F.647).
46429 39/03, (tw) (AI) May; s. Adelong (NZ) 268/99 (6814); d. Yaralla LT/00; s of d Killara 146/93 (38685). Owned by BURZACOTT K C & M H (F.793).
46430 40/03, (AI) May; s. Adelong (NZ) 268/99 (6814); d. Yaralla 100/98; s of d Greyhome 42/95 (39860). Owned by COOPER N E & R N PTY LTD (F.3863).
46431 58/03, (tw) (AI) May; s. Adelong (NZ) 268/99 (6814); d. Yaralla 345/96; s of d Stud Ram. Owned by THOMPSON L T & E M (F.1185) (50%), HEATH G A & P A (F.542) (50%).
46432 65/03, (tw) (AI) May; s. Adelong (NZ) 268/99 (6814); d. Yaralla 36/99; s of d Greyhome 42/95 (39860). Owned by HOBSON N (F.4339).
46433 74/03, (tr) (AI) May; s. Adelong (NZ) 268/99 (6814); d. Yaralla 174/99; s of d Yaralla 27/96 (41208). Owned by RYAN L J & G H (F.647).
46434 77/03, (AI) May; s. Adelong (NZ) 268/99 (6814); d. Yaralla 346/00; s of d Greyhome 42/95 (39860). Owned by DODGSHUN D R K (F.3710).
46435 80/03, (AI) May; s. Ashbank 53/00 (44348); d. Yaralla 38/99; s of d Greyhome 42/95 (39860). Owned by RYAN L J & G H (F.647).
46436 82/03, (tw) (AI) May; s. Adelong (NZ) 268/99 (6814); d. Yaralla 3/00; s of d Greyhome 42/95 (39860). Owned by RYAN L J & G H (F.647).
46437 91/03, (AI) May; s. Adelong (NZ) 268/99 (6814); d. Yaralla 113/99; s of d Greyhome 42/95 (39860). Owned by SMITH A J (F.4105).
46438 316/03, Sep; s. Yaralla 63/02 (45247); d. Yaralla 156/01; s of d Yaralla 105/99 (42718). Owned by AVOLYN PTY LTD (VIC).
46470 344/00, s. Yaralla 46/99 (42717); d. Yaralla Stud Ewe; s of d Stud Ram.

Yasloc **SAY S A (F.1230)**
46242 159/02, (tw) Jun; s. Yasloc 385/00 (44612); d. Yasloc 235/99; s of d Adelong (NZ) 44/95 (5772). Owned by GRANT P & R (F.4240).
46957 294/03, (tw) (AI) Sep; s. Kurralea 351/01 (45108); d. Yasloc 162/01; s of d Yasloc 272/99 (44610).
46958 314/03, (AI) Sep; s. Kurralea 351/01 (45108); d. Yasloc 2/98; s of d Yasloc 311/96 (41472).

Owned by COLEMAN J R (F.1363).

46959 321/03, s. Kurralea 351/01 (45108); d. Yasloc 53/01; s of d Yasloc 230/99 (44608). Owned by ROBINSON G G & T G (F.4169).

46960 348/03, (tw) (AI) Sep; s. Kurralea 351/01 (45108); d. Yasloc 271/00; s of d Yasloc 17/99 (42984). Owned by COLEMAN J R (F.1363).

46961 368/03, (AI) Sep; s. Felix 425/00 (43517); d. Yasloc 71/99; s of d Yasloc 277/97 (42257).

Yenmor **YENMOR GRAZING CO. (F.668)**

46665 36/04, Apr; s. Hillcroft Farms 211/02 (45128); d. Yenmor 40/01; s of d Hillcroft Farms 166/00 (44003). Owned by McLEAN B (F.4405)

Yentrac **MCCARTNEY RW & LL & AT (F.4190)**

46944 61/03, (AI) May; s. Gererdan 288/01 (44726); d. Yentrac 30/00; s of d Armdale Park 93/97 (41687).

46945 89/03, (AI) May; s. Gererdan 288/01 (44726); d. Yentrac 40/99; s of d Baringa 274/95 (40193). Owned by RATHJEN G F & C M (F.2209).

PEDIGREES OF NEW ZEALAND RAMS APPEARING IN AUSTRALIAN FLOCKS

Athol Stane (NZ) **SHORTALL K.W. & L.A. (F.248, NZFB)**

7477 82/02, Aug; s. Athol Stane (NZ) 191/97 (6048; d. Athol Stane (NZ) 204/99, s. of d. Athol Stane (NZ) 167/96 (5914).

Douglas Downs (NZ) **PONSONBY PS (F. 176 , NZFB)**

7913 27/03; s. Lochaire (NZ) (tw) 298/01 (7273); d. Douglas Downs (NZ) (tr) 505/01, s. of d. Douglas Downs (NZ) 16/00 (6859).

Ohio (NZ) **OHIO STUD (F.122, NZFB)**

7331 169/02 (tw); s. Ohio (NZ) 106/99 (6417); d. Ohio (NZ) 17/99, s. of d. Ohio (NZ) 165/98 (6184).

Lochaire (NZ) **BOON S.M. & SON (F.37, NZFB)**

7568 46/02 (tw), July; s. Valma U406/99 (43553); d. Lochaire (NZ) 235/98, s. of d. Grafton (NZ) 42/96 (5866).

7560 48/02, July; s. Valma U406/99 (43553); d. Lochaire (NZ) 162/98, s. of d. Grafton (NZ) 42/96 (5866).

7559 151/02, July; s. Adelong (NZ) (tw) 217/99 (6380); d. Lochaire (NZ) (tw) 174/99, s. of d. Grafton (NZ) 42/96 (5866).

7492 576/02, Sept; s. Grafton (NZ) 64/01 (7099); d. Lochaire (NZ) (tw) 369/01, s. of d. Grafton (NZ) 91/98 (6267).

7784 276/03 (tw); s. Lochaire (NZ) 628/01 (7272); d. Lochaire (NZ) 241/00, s. of d. Lochaire (NZ) 436/98 (6331).

7785 345/03 (tw); s. Lochaire (NZ) 628/01 (7272); d. Lochaire (NZ) 201/00, s. of d. Claronden (NZ) 65/98 (6249).

PEDIGREES OF NEW ZEALAND RAMS APPEARING IN AUSTRALIAN FLOCKS

Athol Stane (NZ) **SHORTALL K.W. & L.A. (F.248, NZFB)**

7477 82/02, Aug; s. Athol Stane (NZ) 191/97 (6048; d. Athol Stane (NZ) 204/99, s. of d. Athol Stane (NZ) 167/96 (5914).

Douglas Downs (NZ) **PONSONBY PS (F. 176 , NZFB)**

7913 27/03; s. Lochaire (NZ) (tw) 298/01 (7273); d. Douglas Downs (NZ) (tr) 505/01, s. of d. Douglas Downs (NZ) 16/00 (6859).

Ohio (NZ) **OHIO STUD (F.122, NZFB)**

7331 169/02 (tw); s. Ohio (NZ) 106/99 (6417); d. Ohio (NZ) 17/99, s. of d. Ohio (NZ) 165/98 (6184).

Lochaire (NZ) **BOON S.M. & SON (F.37, NZFB)**

7568 46/02 (tw), July; s. Valma U406/99 (43553); d. Lochaire (NZ) 235/98, s. of d. Grafton (NZ) 42/96 (5866).

7560 48/02, July; s. Valma U406/99 (43553); d. Lochaire (NZ) 162/98, s. of d. Grafton (NZ) 42/96 (5866).

7559 151/02, July; s. Adelong (NZ) (tw) 217/99 (6380); d. Lochaire (NZ) (tw) 174/99, s. of d. Grafton (NZ) 42/96 (5866).

7492 576/02, Sept; s. Grafton (NZ) 64/01 (7099); d. Lochaire (NZ) (tw) 369/01, s. of d. Grafton (NZ) 91/98 (6267).

7784 276/03 (tw); s. Lochaire (NZ) 628/01 (7272); d. Lochaire (NZ) 241/00, s. of d. Lochaire (NZ) 436/98 (6331).

7785 345/03 (tw); s. Lochaire (NZ) 628/01 (7272); d. Lochaire (NZ) 201/00, s. of d. Claronden (NZ) 65/98 (6249).

INDEX TO OWNERS OF FLOCKS REGISTERED IN THIS VOLUME

Name and address	Flock No.
ABERDEEN DORSET STUD, C/- JOHN YATES FAMILY TRUST, YERONG CREEK NSW, 2642.	788
ADDINSALL D K & F, ORANA, PO BOX 510, HAMILTON VIC, 3300.	4293
ALEXANDER D & M, RINGWOOD FARM, RMB 828, NARROGIN WA, 6312.	4142
ALLEN M H, BENBROOK STUD, PO BOX 51, TEMORA NSW, 2666.	4143
ALLINGTON T & S, BOX 194, THREE SPRINGS WA, 6519.	4315
AMBERLEY GRAZING CO, AMBERLEY, RMB 616, KOJONUP WA, 6395.	2172
ANDERSON A J & M A, TWIN PINES, 1509 CASTRA RD, SPRENT TAS, 7315.	1926
APPLEDORE AJ & WE & CJ & BS, BEYAL, RMB 600, BRIM VIC, 3391.	1962
APPS M J & I M, HILLCREST, UNGARIE NSW, 2669.	3861
ARAWYN POLL DORSET STUD, BOBBYBYRNE, NEW ENGLAND HWY, GOWRIE NSW, 2340.	4334
ARMSTRONG G, ARMDALE PARK, RMB 107, MARRAR NSW, 2652.	3151
ARMSTRONG N & S, ARMDALE, RMB 107, MARRAR NSW, 2652.	110
ATKINSON F E & E J & T B, FAIRLIGHT, PO BOX 120, NARRABRI NSW, 2390.	3615
ATWELL L T & I E, ROBYN LEA, BOX 487, PORTLAND VIC, 3305.	2004
AUSTEN MACAULAY PARTNERSHIP, C/- S A MACAULAY, 2 CAMPBELLS RD, GISBORNE VIC, 3437.	4311
BADCOCK F H & SON, FAIRBANK, PO BOX 16, HAGLEY TAS, 7292.	1461
BADCOCK MISS J L, ENYAJAY, FAIRBANK, HAGLEY TAS, 7292.	4095
BAKER K L & S B, MACCELSLIE PARK, PO BOX 74, RICHMOND TAS, 7025.	3171
BARBARY R W & E M, CRONOMBY, BOX 19, WOOMELANG VIC, 3485.	28
BARBER R R & M F, WYAMBI, RMB 2150, BENALLA VIC, 3673.	1415
BARINGA DORSET STUD, BARINGA, 240 TILLSBURY LANE, OBERON NSW, 2787.	3807
BARRETT K C & L K, JINDARRING FARM, RMB 206, BEVERLEY WA, 6304.	4383
BARWICK J, BARGOONA, LYNDHURST, DUNGOWAN NSW, 2340.	4380
BATTERS R A & J C, TILLSIDE, RMB 577, ST ARNAUD VIC, 3478.	3690
BAYLES I G & J, GLEN MEADOWS, PO BOX 96, BOYUP BROOK WA, 6244.	4387
BEATTIE E T JNR, DERRYNOCK, RMB 805, TRENTHAM EAST VIC, 3458.	1143
BEATTIE M, CROSSWAYS, RMB 940, TRENTHAM EAST VIC, 3456.	1297
BEDDISON I K & C G, DULVERTON DOWNS, RMB 3746, HORSHAM VIC, 3401.	3234
BEEAMMA PTY LTD, PAXTON, PO BOX 96, BORDERTOWN SA, 5268.	2809
BELFORD P, SYMBAH TWO, 23 WARNE ST, CROOKWELL NSW, 2583.	4245
BELL J, OUTBACK, NORTH MYEE, UNGARIE NSW, 2669.	4368
BELLIS J & C, YARRAWONGA PARK, 90 SAWPIT ROAD, MUDGEE SOUTH NSW, 2850.	4123
BENNETT G J & SONS, RMB 3018, MANEROO, BERRIGAN RD, BAROOGA VIC, 3644.	2799
BENNETT T R & T G, BARK HUT, 11 WILLOUGHBY CRESCENT, KINGSCOTE SA, 5223.	2901
BENNIER T M, RIVER ROAD, RMB 507, YETNA, VIA GERALDTON WA, 6532.	4340
BENTON G J, PONDEROSA PARK, RMB 3093, SPRINGHURST VIC, 3682.	4261
BEVAN S J, BEVANDALE, LYNTON DOWNS, GILGANDRA NSW, 2827.	4389
BINGHAM G R & D J, IVESTON, RMB 866, WILLIAMS WA, 6391.	3929
BINNIE W I & S M, COLEDALE, RMB 1130, DEVENISH VIC, 3726.	1543
BINNING M, KEBIN, BOX 10, YORK WA, 6302.	2656

Name and address	Flock No.
BIRD W L & S L, TOOKUJUP, RMB 1340, PORONGURUP RD, PORONGURUP WA, 6324.	1999
BLYTON M A, MIDDLE FLAT, PO BOX 888, COOMA NSW, 2630.	3848
BO-BAR PARTNERSHIP, BO-BAR, BARWOOD, KINGS HWY, BRAIDWOOD NSW, 2622.	2383
BOLAND M, MILACY, BINDA, GRENFELL RD, BOX 12, GOOLOOGONG NSW, 2805.	4302
BOLAND S R & E H, ROSEDALE, TEMORA RD, YOUNG NSW, 2594.	3689
BOLLINGER F A & M E, GLENELGA, MOLONG NSW, 2866.	1853
BOS H & JH AND AH & MG, TRAGOWEL, RMB 7498, LAHARUM VIC, 3401.	4005
BOTTCHER DCJ & JM, BAROA, BLUE HILLS, RMB 2230, EUROA VIC, 3666.	4400
BRADFORD D S & G & CO PTY LTD, HILLCROFT FARMS, POPANYINNING WA, 6309.	1972
BRADFORD K W & R E, HURLSTONE, NUBBA VIA, HARDEN NSW, 2587.	3742
BRAMLEY D K, HUNTLY, FINLEY NSW, 2713.	3351
BRAYBON P R & A M, WOODVILLE, RMB 2210, TOCUMWAL NSW, 2714.	3296
BRENNAN A M, MULGOURIE, PO BOX 143, MILLICENT SA, 5280.	4346
BRENNAN F N & SONS, BRENGOOL, PO BOX 335, MILLICENT SA, 5280.	3876
BRILL B & G, GLENROY, BOX 348, GRIFFITH NSW, 2680.	681
BRILL B F & V D, DULLAH, 41 SPRING ST, GANMAIN NSW, 2702.	2659
BROWN M E, DORIC, 37 BENNETTS LANE, MARKWOOD VIC, 3678.	516
BUCKINGHAM M J & J M, NORONG, 2820 MURRAY VALLEY HIGHWAY, RUTHERGLEN VIC, 3685.	3941
BULL FAMILY, PINEGROVE, BOGGABRI NSW, 2382.	4349
BULL R A, BRAEMAR, MERNDA, GILGANDRA NSW, 2827.	330
BUNKER R J & J L, RICHANNA, RMB 572, LAKE KATHERINE, KENDENUP WA, 6323.	4410
BUREY J, BALD BLAIR, EBOR ROAD, GUYRA NSW, 2365.	4332
BURTON R J & K D, 1029 WHITTLESEA KINGLAKE ROAD, KINGLAKE WEST VIC, 3757.	3980
BURZACOTT K C & M H, MULGUNDAWA, PMB 29, KINGSTON SE SA, 5275.	793
BUSH G R & H B, GLENHOLME, PO BOX 40, COOTAMUNDRA NSW, 2590.	4101
BUSH L, THE ELMS, MONTEAGLE NSW, 2594.	4262
BUSHBY K J & E J, THE HOWE, PO BOX 228, LAKE GRACE WA, 6353.	2861
BUSWELL B M, NARROWANA GULLY, PO BOX 154, MT BARKER WA, 6324.	2611
BUTLER WG & SE & GRJ, YARRABERA, SHEPHERDS LANE, BOX 104, PENOLA SA, 5277.	3818
BUTT R E, WOODLANDS, MUTTAMA VIA, GUNDAGAI NSW, 2722.	746
BUTTON P O & J A, RAMSAY PARK, BOX 103, MINLATON SA, 5575.	4017
BYAMBEE PARTNERSHIP, MELVILLE FOREST, COLERAINE VIC, 3315.	289
CAIN P C, GLENORE, RMB 210, CARISBROOK VIC, 3464.	548
CAIN P W, CARISBROOK PARK, 3 HALL ST, CARISBROOK VIC, 3464.	2917
CAMERON H R & K J, ATHLONE, RMB 5615, PENSHURST VIC, 3289.	3885
CAMPBELL D H & B T, AVOCA, GULGONG NSW, 2852.	517
CARDEN MRS P F, WRAYTON, PO BOX 42, WICKEPIN WA, 6370.	3160
CARMICHAEL B D & A B, SANTA CRUZ, BOX 348, VICTOR HARBOR SA, 5211.	1078
CARMICHAEL D C, MERRENGREEN, RMB 1350, CASEYS RD, TOCUMWAL NSW, 2714.	4180
CARRIGAN A W, CLERMONT PARK, C/- BOW FOREST, MERRIWA NSW, 2329.	46
CARRIGAN P W, BOW FOREST, MERRIWA NSW, 2329.	1206
CARROLL D J & J C, MEDINA, LAKE CARGELLIGO NSW, 2672.	4203
CARTER P B & J, UMAGARLEE, WELLINGTON NSW, 2820.	4024
CARWELL STUD, T/A CAUBAUNE PTY LTD, CAUBAUNE, WOOLBROOK NSW, 2354.	2320
CASSIDY I R & R L, WAIROIE PARK, 544 COPLEY-DALE RD, GIDGEGANNUP WA, 6555.	3824
CAVILL POWER PRODUCTS PTY LTD, MUNYALLINA, W BURNETT, PO BOX 78, MT PLEASANT SA, 5235.	3822
CHADWICK J C & M R, EAGLES VIEW, RUNNING STREAM NSW, 2850.	2766
CHAFFEY A W & N J, NAOURS, SOMERTON VIA, TAMWORTH NSW, 2340.	242
CHALMERS P J & C G, REDLANDS, BOX 102, BOORT VIC, 3537.	3745
CHAMBERS ROSEWOOD PTY LTD, WARILYA, PO BOX 8, RUTHERGLEN VIC, 3685.	307
CHANDLER S N, AVONDALE, AVONDALE RD, GILGANDRA NSW, 2827.	1979

Name and address	Flock No.
CHECKER C R, BROOKVILLE, KERSBROOK SA, 5231.	2101
CHRISTIAN E J & G M, SMITHFIELDS, GILGANDRA NSW, 2827.	2828
CHRISTIE J, AIRD, BYADUK VIC, 3301.	97
CLEAR N F & M K, GATERS, BRACKNELL TAS, 7302.	1326
CLIFFORD L R, GOWAN BRAE, FURNER SA, 5280.	1388
CLOSE G E & N L, ANNANDALE, PO BOX 192, FINLEY NSW, 2713.	3844
CLOSE W J & A J, NEWBOLD NTH, GAWLER RIVER SA, 5118.	1
CLOTHIER G W & C L & SONS, GREENVALE, BOX 130, LUCINDALE SA, 5272.	2248
COATS J & D, ILFRACOMBE, RMB 212, DONALD VIC, 3480.	367
CODDINGTON R E, WYCOMBE, ARMIDALE NSW, 2350.	901
COGGAN C A & S R, LOGANCREST, GOULBURN ROAD, CROOKWELL NSW, 2583.	4414
COLEMAN J R, EMILY PARK, BEN LOMOND NSW, 2365.	1363
COLLIER T, OLD WINTON, MERRYVALE, RMB 643, TAMWORTH NSW, 2340.	4351
COLWELL J P, GORTLAND, SOUTH COREE ROAD, FINLEY NSW, 2713.	4310
COOK M B & P M, FEARNLEY, DANDARAGAN WA, 6507.	4296
COOK R S, BSARMA, PO BOX 144, MINLATON SA, 5575.	2353
COONABARABRAN HIGH SCHOOL, NEWELL HIGHWAY, COONABARABRAN NSW, 2357.	4096
COOPER JULIA & SONS, WYOMING, BOX 6, ST JAMES VIC, 3727.	36
COOPER N E & R N PTY LTD, LINARA, RMB 6176, STAWELL VIC, 3380.	3863
CORBIN J D & C M, MORTON, BOX 143, LUCINDALE SA, 5272.	4236
CORCORAN J M, T/A GOORAMMA PASTORAL CO, GOORAMMA, GALONG NSW, 2585.	1778
CORKER D J, WAKA DOO, RMB 140, BOYUP BROOK WA, 6244.	1848
CORKER J E, CORCAD PTY LTD, 20 SING GARDENS, WALLISTON WA, 6076.	4360
COTHER C W & H M, KATJO, BOX 27, BINNUM SA, 5262.	3899
COWCHER G M, LYNDHILLS, RMB 522, WILLIAMS WA, 6391.	1628
CRAM D & M, HILLCREST, PO BOX 268, YOUNG NSW, 2594.	4363
CRAWFORD G C & H N, GOLDVALE, PO BOX 187, KINGSCOTE SA, 5223.	3113
CROSS D G & E A, WATTLEBIRD PARK, PO BOX 7, HYNAM SA, 5262.	4284
CUNDERDIN AGRICULTURAL COLLEGE, FARM SUPERVISOR, PO BOX 132, CUNDERDIN WA, 6407.	4222
CUSACK J & P, TAMBREY, DANDARAGAN WA, 6507.	2228
DAVEY G K & J, GEEJAY, PO BOX 365, KERANG VIC, 3579.	3519
DAVIDSON D R & K M, COMERONG, RMB 242 A, TAMWORTH NSW, 2340.	1580
DAVIES R N, WRATTENBULLIE, PMB 43, NARACOORTE SA, 5271.	987
DAVIS B R & M K, WILLOW DOWNS, BAILUP ROAD, WOOROLOO WA, 6558.	3810
DAVIS E & J, LINDORES, MT EGERTON, RMB E1300, BALLARAT VIC, 3352.	2133
DAVIS K S & M, SUTHERLAND HILLS, DERGHOLM VIC, 3312.	3985
DAVIS M M, VIEW PARK, JENNINGS HILL RD, SUTTON GRANGE VIC, 3448.	1546
DAVISON R J & O J, BULGA ROAD VIA, SWAN HILL VIC, 3585.	487
DAWSON B J, INGILBY, BINDA ROAD, CROOKWELL NSW, 2583.	3635
DAWSON DM & ME & GM, RMB 1650, LOWER CAIRNBROOK RD, GLENGARRY VIC, 3854.	1118
DAY A E & SONS, ALLENDALE, BOX 43, BORDERTOWN SA, 5268.	85
DAY P D & R A, FARADAY PARK, 78 DEVIATION ROAD, PENGUIN TAS, 7316.	320
DAY P P & K F, SUNNYBANKS, 70 DEVIATION RD, PENGUIN TAS, 7316.	4287
DEESIDE MUIRS, DEESIDE, RMB 105, MANJIMUP WA, 6258.	851
DEMPSTER V A & A J, KARABEIN, RMB 907, NORTHAM WA, 6401.	421
DENMARK AGRICULTURAL COLLEGE, INLET VIEWS, SOUTH COAST HIGHWAY, DENMARK WA, 6333.	4209
DERRICK J R & SON, ROSEDALE PARK, KAROOLA STATION, VIA ADELONG NSW, 2729.	4333
DISSEGNA A & M, WARBURN STUD, WARBURN VIA, GRIFFITH NSW, 2680.	779
DITCHBURN D E, GLENDALE, RMB 1001, MT BARKER WA, 6324.	3412
DIXON E C & J E, ASHLEE, MS 2, DUBBO NSW, 2830.	1513

Name and address	Flock No.
DODGSHUN D R K, GULLIVER, PO BOX 139, HOPETOUN VIC, 3396.	3710
DONOVAN S J & S, WOONWOORING, LOT 278, CUBBINE ST, CUNDERDIN WA, 6407.	4327
DOUGLAS M K & C M & SONS, ABELENE PARK, DUNCANS CREEK RD, WOOLOMIN NSW, 2340.	2616
DOWNING T J & D J, MOROOROO, BOX 102, MUNDULLA SA, 5270.	2735
DRAGE V & E, SUMMERLY DOWNS, RMB 645, MT BARKER WA, 6324.	3794
DRAPER R & J, 15 REIDY & STEVENSONS RD,MT ECCLES, VIA LEONGATHA VIC, 3953.	2680
DRUM J, MOONBUCCA, YOUNG NSW, 2594.	2091
DUDLEY E, KIRREWAY, PO BOX 100, FINLEY NSW, 2713.	4297
DUFFIELD I D, CARRAGUNDI, 530 WARRUMYEA RD, PANMURE VIC, 3265.	593
DUFFIELD L T J, BROUGHTON LODGE, RSD 76, CRYSTAL BROOK SA, 5523.	377
DUNLOP R F & SONS, BADGERY, COWRA NSW, 2794.	1396
DUNN B & D & L & R, MOORA, RMB 7346, HORSHAM VIC, 3401.	54
DUNN G G & A M, ALENGRAE, YARRIMBAH, BOGAN GATE NSW, 2876.	4392
DYER R & LLOYD N, RODNICK, C/O PO BOX 722, MOONEE PONDS VIC, 3039.	4398
EALES S B & C M, ELSPETH, PENNY'S ROAD, WEST POPANYINNING WA, 6309.	3987
EASON G O & M E, LANGHIRAN, 274 TATYOON ROAD, ARARAT VIC, 3377.	3276
EASTOUGH B & J, UTIKKA, RMB 553, VIA GERALDTON WA, 6531.	4386
ECKERT K, GIBRALTAR, BUNDARRA NSW, 2359.	1323
EDWARDS R L & G W, CADDA, PO BOX 146, MUCHEA WA, 6501.	2476
ELDRA PASTORAL CO, ELDRA, BOX 141, NARACOORTE SA, 5271.	3248
ELIZABETH MACARTHUR HIGH SCHOOL, NATTAI VALLEY, WATERWORTH DRIVE, NARELLAN NSW, 2567.	4234
ELLIS L F & Y L, SPRING HILL, PO BOX 694, MILLICENT SA, 5280.	1613
ELPHINSTONE S K, RHYLL, 680 CHAPEL ROAD, LATROBE TAS, 7307.	4211
ENGLER E & MURFIT S, WYAMBEE, PO BOX 84, MANILLA NSW, 2346.	1286
EUVISTA POLL DORSET STUD, BOX 86, KOJONUP WA, 6395.	4156
EVANS N S, RMB 7626, WHARPARILLA RD, ECHUCA VIC, 3564.	2912
FAIR PARTNERSHIP, CUDGEE, RMB 259, APPLEBY LANE, TAMWORTH NSW, 2340.	2534
FAIRCLOUGH B, CLOVER DOWNS, RMB 4009, YORK WA, 6302.	4385
FAIRCLOUGH L J & J K, STOCKDALE, PO BOX 195, YORK WA, 6302.	3724
FAWNS R J & J M, MORVAH PARK, DENILIQUIN NSW, 2710.	190
FENNELL I L & J M, WONGABEENA, BOX 198, PENOLA SA, 5277.	1676
FERGUSON M B & T R, MALLEE PARK, PO BOX 120, HOPETOUN VIC, 3396.	4027
FERGUSON R F G, KARINGA PARK, 1 FLANAGAN DRIVE, TATURA VIC, 3616.	924
FERMER PARTNERSHIP, FERMER, 299 OSMASTON ROAD, WESTBURY TAS, 7303.	1300
FEWSTER I J & S J, WREN BROOK, LOT 5, OLD GINGIN RD, MUCHEA WA, 6501.	4151
FINLAYSON D, GLANVILLE, 96 BOUCHIERS RD, KARNAK VIC, 3401.	4171
FINLEY HIGH SCHOOL, C/- ROBYN O'LEARY, TOCUMWAL ST, FINLEY NSW, 2713.	4295
FINNIS P A, PASTIME, RMB 757, BITHRAMERE, VIA, TAMWORTH NSW, 2340.	2621
FISHER G G & L P, PONDEROSA, PARKES NSW, 2870.	4129
FISHER GA & DE & SON, GLEN ECHO, GLENDALE, GREENETHORPE NSW, 2809.	4229
FLANAGAN P, BLAUVELT, RMB 200, THYRA RD, MOAMA NSW, 2731.	3659
FLETCHER GD & LM & ROCHEDALE SHS, BARKALA, CUDMORE RD, CAMBOOYA QLD, 4358.	3716
FLINN S A, KARINGLE, 622 GUNNEDAH ROAD, TAMWORTH NSW, 2340.	1248
FLINT T H & H J & J D, WIREDEL, BOX 238, KINGSTON S.E., SA, 5275.	3498
FORD I G, ANNELEIGH, EDEN STREET, CATHCART NSW, 2632.	3758
FORD M T & V J, MATOLEA, 824 PORCUPINE RIDGE ROAD, DAYLESFORD VIC, 3461.	2604
FORRES & KILBY PARTNERSHIP, FORRES, BONN RD, PO BOX 37, ROCHESTER VIC, 3561.	485
FORSYTH G, NARDU SPRINGS, PO BOX 102, DUNKELD VIC, 3294.	1611
FOSTER C T & J V, HUNTSWELL, PO BOX 1218, GERALDTON WA, 6531.	4205
FOX R M, ST BEES, 7262 MAROONDAH HWY, RMB, YARCK VIC, 3719.	1377

Name and address	Flock No.
FRANK A E, KAINGA, PO BOX 3386, BLUFF POINT WA, 6530.	4379
FRASER A R M & M, TALLAGEIRA, MOUTAJUP VIC, 3294.	4323
FRASER B, BRULYNDIA, RMB 326, BIRCHIP VIC, 3483.	1678
FREY L C E, SILVERDALE, FREYMONT, INGLEWOOD QLD, 4387.	4377
FRICK A D & T M, GYPSUM HILL, PO BOX 30, LOCHIEL SA, 5510.	3413
FROHLING R N, OAK HILL, BURRUMBUTTOCK NSW, 2642.	1775
FROST B A & L K, HILLDEN, BANNISTER VIA, GOULBURN NSW, 2580.	1593
FUNKE S & R L, BUNDARA DOWNS, PO BOX 614, BORDERTOWN SA, 5268.	4324
FURNESS G E & W E, TORBLING, PO BOX 162, NARROGIN WA, 6312.	564
GALPIN D J & A M, CASTERTON RD, BOX 296, PENOLA SA, 5277.	1545
GARGALOO, CLAREMONT, NYNGAN NSW, 2825.	2869
GATES AR & J, HEATHERSTON, ROCKVALE ROAD, ARMIDALE NSW, 2350.	1235
GAY S A & A J, ROSEMARY-HALL, KIALLA VIA, CROOKWELL NSW, 2583.	2404
GEDDES R, JONSONS ROAD, TOSTAREE VIC, 3888.	4191
GENTLE R W & G J, BARTON PARK, RMB 2011, YORK WA, 6302.	2200
GEPPERT B I & G, RIVERSIDE, GLEN OAK MAIL VIA, WAGGA WAGGA NSW, 2650.	2233
GERRAND S R, OAKBANK, PO BOX 1446, SALE VIC, 3850.	3837
GILBERTSON J R, ESKLEIGH, ROCKLEY ROAD, PERTHVILLE NSW, 2795.	2447
GILES G H & R E, RICHINGS, RMB 60, LUCINDALE SA, 5272.	1075
GILLESPIE S N & E J, YOW YOW, PO BOX 217, WAGIN WA, 6315.	4308
GILLETT I A & R A, WUNNAMURRA, PO BOX 65, JERILDERIE NSW, 2716.	3721
GILLETT M C & M I, 1532 BANNOCKBURN-SHELFORD ROAD, SHELFORD VIC, 3329.	3748
GILLETT W E & P M, STEWART DOWNS, PO BOX 49, WILLIAMS WA, 6391.	2674
GILMORE G J & M A, EULARNA, MAZZA RD, BADGINGARRA WA, 6521.	3031
GILMORE J A & M Y & SONS, TATTYKEEL, 240 TILLSBURY LANE, OBERON NSW, 2787.	981
GIRVAN A J, BURRADALE, PO BOX 7, MORTLAKE VIC, 3272.	907
GITSHAM D I & SONS, ELLSMERE, 2 HALLINAN ROAD, KERANG VIC, 3579.	1542
GLADMAN G & J, MINYARA, RMB 255, FRANKLAND WA, 6396.	668
GLASGOW J & E, ESTJAM, CLAREMONT, WOOLSTHORPE VIC, 3276.	4219
GLEESON G & I, GREENWOOD, PO BOX 214, EDENHOPE VIC, 3318.	4255
GLEN DEVON STUDS, GLEN DEVON, BOX 204, TWO WELLS SA, 5501.	300
GLEN INNES HIGH SCHOOL, GLEN HIGH, EDWARD ST, GLEN INNES NSW, 2370.	4111
GLENAM FARMING, INVERARY, CAMPFIRE ROAD, WOOLBROOK NSW, 2354.	756
GLENFIELD FARMS, SOUTH AVON, PO BOX 163, BROOKTON WA, 6306.	4188
GLENWAL & CO, LAKESIDE, ALDERSYDE WA, 6306.	545
GOLIC R & TONOV L, 281 CRANBOURNE-FRANKSTON ROAD, LANGWARRIN VIC, 3910.	4395
GOODEN J P & S M, TARA, BOREE CREEK NSW, 2652.	57
GOODING A D & E J, SPRING VALLEY, PO BOX 60, DARKAN WA, 6392.	3950
GOODING R L & D B, DENROY, MYALL, BOX 48, DARKAN WA, 6392.	3943
GORDON D J & C F, BRUAN, RMB 7930, CONDAH VIC, 3303.	3528
GOULBURN HIGH SCHOOL, C/- S HOPE, GOLDSMITH ST, GOULBURN NSW, 2580.	3715
GRAHAM P G & J C, DOORLAND, 1165 HARMANS ROAD, MT NAPIER VIC, 3301.	3655
GRAHAM W J & F J, MONJINGUP, PO BOX 826, ESPERANCE WA, 6450.	1633
GRANT P & R, RIVERSIDE, 53 ENKELMANNS RD, ALBERTON QLD, 4207.	4240
GRAY I S & H M, GRAYTHORN, RMB 380, MOAMA NSW, 2731.	976
GRAY P S & B M, GRAYTHORN PARK, 6 LACHLAN ST, CARRATHOOL NSW, 2711.	4342
GREEN R G, MOORLANDS, RMB 4190, TAMINICK RD, GLENROWAN VIC, 3675.	4108
GREENUP (MARYLAND) PARTNERSHIP, MARYLAND NSW VIA, THULIMBAH QLD, 4376.	180
GREGG F A & P F, LOCH LOMOND, TWELVE MILE RD, MUDGEE NSW, 2850.	4299
GRIEVE R J, MOORABOOL PARK, 200 MCGUIGANS RD, MILLBROOK VIC, 3352.	3101
GRIFFITHS J B & M A, RIVERBEND, RMB 361, BOYUP BROOK WA, 6244.	3868
GROSS B A, WINTON PARK, RMB 2144, HORSHAM VIC, 3400.	244
GRUNDY C, COMPASS, PM BAG 52, NARACOORTE SA, 5271.	1090
GRUNDY L, LAKE ROY, PM BAG 21, NARACOORTE SA, 5271.	4338

Name and address	Flock No.
GUNNALONG DORSET STUD, P G GREEN, GUNNALONG, KENTUCKY NSW, 2354.	3009
HABECK G & B, HILLVIEW, RMB 1330, CHILTERN VIC, 3683.	4316
HAFFON PTY LTD, ESPERANCE, 82 CHAUNCEY ST, LANCEFIELD VIC, 3435.	3914
HAIN J & K, BERNINA, PO BOX 709, COOMA NSW, 2630.	4331
HALL C, MARONG, C/- POST OFFICE, WESTONIA WA, 6423.	4288
HALL N P, ALEXLEA, 3/51 WILLIAMS PARADE, BAIRNSDALE VIC, 3875.	3264
HALL R T, WYUNA PARK,40 ST ANTHONYS CREEK RD, GLANMIRE NSW, 2795.	1047
HAMBLEY G K & J L, NOOJEE, WILSON ROAD, RMB 786, MT BARKER WA, 6324.	3190
HAMERSLEY D & S, PO BOX 37, WALKAWAY WA, 6528.	13
HANDSCOMBE D J, DEEJAY, PO BOX 54, QUAIRADING WA, 6383.	2459
HANKS J R & C B, KEIRMONT, 2378 MITCHELL HWY, VITTORIA NSW, 2799.	52
HANSON J & D & R, THE BRAES, RMB 4410, HAMILTON VIC, 3300.	628
HARBOUR H J & J M, YINELL, 615 LYDIARD ST, BALLARAT VIC, 3350.	4068
HARDWIDGE R W & A J, WIDGEM, PO BOX 128, BERRIGAN NSW, 2712.	4356
HARRIS K R & J A & CO, HARRISVILLE, BINNU WA, 6532.	3046
HARRIS R & C, GLOROY, 501 LAANECOORIE RD, NEWBRIDGE VIC, 3551.	32
HARRISON E R & M C, EASTSIDE, POMBORNEIT, RMB 6565, CAMPERDOWN VIC, 3260.	1548
HARRISON L D, EASTSIDE DOWNS, 8 BARKLY ST, CAMPERDOWN VIC, 3260.	4350
HARTWIG C L, IVADENE, 342 BANKSDALE RD, GRETA VIC, 3675.	1158
HATHAWAY A C & D A, LONGDALE, BOX 90, BROOKTON WA, 6306.	1482
HAUSLER G & K & B, JANMAC, BOX 4, GOROKE VIC, 3412.	2903
HAWKEN R W & D, THURLSTONE, COOKAMIDGERA NSW, 2870.	251
HEADON P J & C A, WALWA STATION, PO BOX 369, HAY NSW, 2711.	181
HEAL E A & J A, DONGADILLING, BOX 83, BEVERLEY WA, 6304.	462
HEATH G A & P A, HEATHCOTE, 44 MCARTHURS RD, BALLIANG VIC, 3340.	542
HEAZLEWOOD S M, ROSELANDS, 686 WHITEMORE ROAD, WHITEMORE TAS, 7303.	1455
HEDGES A N M, BUGLE DOWNS, BOX 35, KEITH SA, 5267.	1524
HEINRICH I R & M A, LEDGARD, PMB 42, LUCINDALE SA, 5272.	2045
HEMLEY PASTORAL STAWELL, BULGANA, RMB 6178, STAWELL VIC, 3380.	1531
HENDERSON ME & R & BL, YNABLA, CHESTER PASS ROAD, NARRIKUP WA, 6326.	4320
HERMES A, APPLETREES, OLD TEMORA RD, COOTAMUNDRA NSW, 2590.	4294
HERMES POLL DORSETS, HERMES, WOODSTOCK NSW, 2793.	2750
HETHERINGTON H, PEMBROKE, PO BOX 116, PENOLA SA, 5277.	1214
HETHERINGTON W L, ASCOT, 7 BROWNING ST, DENILIQUIN NSW, 2710.	411
HIBBARD G & Y M, DEEPDENE, CHARLES LANE, NARRANDERA NSW, 2700.	4110
HICKS D G & B E, 49 ECLIPSE DR, COLLINGWOOD HEIGHTS, ALBANY WA, 6330.	3778
HILL M A, GILBERSIDE, BOX 85, TARLEE SA, 5411.	800
HILL N R & M K, POINT CREEK, PO BOX 91, MT BARKER WA, 6324.	2798
HILL R M & G D, GLENBECCA, RMB KADNOOK, VIA EDENHOPE VIC, 3318.	3883
HISCOCK R, BRUROB, MOORLANDS, KILMORE VIC, 3764.	1516
HOBSON N, ELOCIN, B482 ERCILEDUNE RD, BURRUMBEET VIC, 3352.	4339
HODGE N D & B E, KANANGRA, GELANTIPY VIC, 3885.	1744
HODGSON K, HELEANA VALE, PO BOX 19, TAMBELLUP WA, 6320.	4194
HOFFMAN P J & S, BAROOGA, DARUKA RD, TAMWORTH NSW, 2340.	2889
HOGAN MG & MM FAMILY TRUST, BONDI, 12 CAMPBELL ST, DONALD VIC, 3480.	1433
HOLLAND PARTNERSHIP, ENFIELD, 7 WURDALE ROAD, WINCHELSEA VIC, 3241.	3477
HONNER W R & M M, FOLLIES, PO BOX 154, JUNEE NSW, 2663.	2345
HOOKWAY T, LAURELLA, BRIDPORT RD, SCOTTSDALE TAS, 7260.	21
HOOPER F L & W E, GLEN AULIN, 715 LAWSON ROAD, GOORAMBAT VIC, 3725.	2622
HOOPER G L, MT ADA, RMB 5460, BENALLA VIC, 3673.	1400
HOOPER G R & D M, CALARA PARK, BOX 236, NARACOORTE SA, 5271.	3191
HORNSBY A L & C J, ROCKALONG, PO BOX 336, WAGIN WA, 6315.	4122
HORWOOD P & B, LOCKIER RIVER, BOX 96, MINGENEW WA, 6522.	2947
HOSKING W E & G, WOODGROVE, PO BOX 214, NORTHAMPTON WA, 6535.	4135

Name and address	Flock No.
HOUGH G D & M L, KOOLABAH, GWYDIR HIGHWAY, INVERELL NSW, 2360.	975
HOUSE S P & D M, STARHAVEN, PO BOX 52, KOJONUP WA, 6395.	4382
HOWARD G & LOGAN R, COTTA WALLA, CROOKWELL NSW, 2583.	2953
HOWE G K & A J, YARRAN GROVE, RETREAT, MS4, DUBBO NSW, 2830.	2984
HUGHES B W & L V, BERNALTA, BOX 15, ONE TREE HILL SA, 5114.	3287
HUGHES P R & J A, JESSIEFIELD, 675 PATEENA RD, LONGFORD TAS, 7301.	6
HURRY G & QUINLIVAN D, KAGA, 11 ARCHDALL ST, MACGREGOR ACT, 2615.	4345
HUTCHESSON N J & M L, MARGATE, BOX 86, MILLICENT SA, 5280.	2657
ILES BROS, KILLARA, BOX 13, SORELL TAS, 7172.	707
ILES L J P, LYNDOWNS, PO BOX 13, SORELL TAS, 7172.	2325
ILLAWONG PTY LTD, ILLAWONG, PARAWA, RMD 380, VIA VICTOR HARBOR SA, 5211.	4116
INGRAM D J, HILLVIEW, MIRROOL NSW, 2665.	4268
IRELAND M A & T J, BYGO, ALLONVALE, TULLIBIGEAL NSW, 2669.	4208
IRELAND P W & B C, GRACELANDS, PO BOX 13, PINNAROO SA, 5304.	4409
IRVIN C J & D, COOEE, HOMESTEAD, BARELLAN NSW, 2665.	775
IRVIN R B & D M, COOEE PARK, HOMESTEAD, BARELLAN NSW, 2665.	4109
JACKMAN M R, ERLIWUNYA, 712 WHARPARILLA RD, ECHUCA VIC, 3564.	3417
JACKSON D L & C A, JACKSON, RMB 2356, ARARAT VIC, 3377.	4248
JAMES & ROBERTS, RAINBOW PARK, RMB 9590, NAPIER, VIA ALBANY WA, 6330.	4168
JAMES C B & C A, DURHAM, PO BOX 131, HYDEN WA, 6359.	4292
JASPER J R & SONS, JOLMA, CUNDERDIN WA, 6407.	185
JOHNS B J, WHITWARTA PARK, LOT 27, BOWMANS ST, VIA BALAKLAVA SA, 5461.	4167
JOHNSON T H & I W, SELECT STUD, C/- POST OFFICE, PEAKE SA, 5301.	29
JOHNSTON B & CO, MERNA, BOX 159, QUAIRADING WA, 6383.	1749
JOHNSTON G & B, RMB 177, OLD NARRANDERA ROAD, WAGGA WAGGA NSW, 2650.	569
JOLLY P J, ALANTHA, PO BOX 88, AVOCA VIC, 3467.	1875
JONES A D, LOYOLA, 6007 MURRAY VALLEY HWY, BRIMIN VIC, 3685.	3270
JONES B A, MIDGEES, 17 BRUCE AV, KEITH SA, 5267.	2224
JONES FAMILY, MATOLA, RMB 484 B, TINTINHULL RD, TAMWORTH NSW, 2340.	354
JONES L L & C M, NIOKA, LEEWOOD PARK, BRAWLIN NSW, 2590.	4312
JONES M & N & G & W, LUCERNE VALLEY, PO BOX 127, KEITH SA, 5267.	4411
JOSEPH R & J K, CARLSRUE, CATHCART RD, BOMBALA NSW, 2632.	4277
KANOONA PARK PARTNERSHIP, C/- C HENRY, OLD MUNDAR, CURBAN NSW, 2827.	3915
KAY C G & G, BROKEN VALLEY, 130 KAY RD, PINE LODGE VIC, 3631.	4181
KAYESS S M & J A, UROLEY PARK, 49 COOLIBAH ST, LEETON NSW, 2705.	3278
KEAM R L S, WANDAN, 81 HIGH ST, LAUNCESTON TAS, 7250.	99
KELE S, SAMBAA, 459 NOSKES SUBDIVISION RD, HENSLEY PARK VIC, 3300.	4341
KELLIHER R & MAGENNIS M, GLENARA, PO BOX 34, GIRGARRE VIC, 3624.	4072
KELLY A D & B F, GLEN-IDOL, QUANDIALLA NSW, 2721.	3126
KELLY J M & M A, MAROCARA, WONGARBON NSW, 2831.	2002
KELLY S B & E S, WAALIDJAP, RSM 617, GILLINGARRA WA, 6510.	4391
KENNEDY JJ & GT & PE, DEVKEN, CLARE COTTAGE, BARNADOWN, VIA GOORNONG VIC, 3557.	4388
KENNY M J & S C, RUBICON, BADGINGARRA WA, 6521.	4305
KENTISH DOWNS STUD, NORTH BILLABONG, HOLBROOK NSW, 2644.	336
KESTER B J & M L, APPLETON PARK, BUTTERWORTHS RD, APSLEY VIC, 3319.	3887
KIEL P J & A L, KARINIE, PO BOX 1019, SWAN HILL VIC, 3585.	4271
KILBY K M & J M, INGLEWOOD, GILGANDRA NSW, 2827.	3399
KILLALEA O C & D E, KILLANDAYLE, HOLBROOK NSW, 2644.	1191
KILPATRICK S, MARNONG, 2335 MICKLEHAM RD, MICKLEHAM VIC, 3064.	4396
KING K J & J A, BREEZY PEAKS, PO BOX 7, DARKAN WA, 6392.	3954
KING M R & C L, NETLEY PARK, BOX 279, BORDERTOWN SA, 5268.	3930
KINNEALY W J & S W, SPRINGFIELD, RMB 1125, PENSHURST VIC, 3289.	4147
KIRKUP G E & COOPER A B, WEJA VIA, UNGARIE NSW, 2669.	4098

Name and address	Flock No.
KNAGGS D A, EUMALGA PARK, MS 5, DUBBO NSW, 2830.	4076
KNIGHT L G & J, WARINILLA, WEIR RD, HARVEY WA, 6220.	2803
KOCH C W, ROSE BANK, CASTERTON VIC, 3311.	1026
KONONGWOOTONG PARTNERSHIP, 956 COLERAINE/EDENHOPE RD, KONONGWOOTONG VIC, 3315.	4220
KOSTARAKIS J & J & A, GRAND VIEW, 27 DENNIS AV, KEILOR EAST VIC, 3033.	4348
KRICHAUFF P & S, THREE BRIDGES, DELAMERE SA, 5204.	3777
KYLE I J & P R, ASHLEY DOWNS, 285 L/R GOON-NURE RD, BAIRNSDALE VIC, 3875.	4049
KYLE R J, ASHLEY, 285 LOWER GOON-NURE RD, BAIRNSDALE VIC, 3875.	4369
LACHLEE PTY LTD, LACHLEE CREEK, CONDOBOLIN NSW, 2877.	4195
LADSON W R & H G, MILLVIEW, RSD, PYRAMID HILL VIC, 3575.	3867
LADYMAN K J, DUMBLEDEE, BOX 486, KATANNING WA, 6317.	1838
LAMONT L N, STONE LEA, DUNDONNELL VIC, 3271.	3682
LAMONT M T & CO, INVERMAY, PO BOX 110, GNOWANGERUP WA, 6335.	3976
LAMPLUGH R W & G P, GREYLANDS DORSET STUD, BOX 2, KELLERBERRIN WA, 6410.	1549
LANE B L & J AND K J JONES, 1605 TERREL PARK, ROCKLEY NSW, 2795.	3500
LANG A & SONS, STRATHERRICK, 135 BARDINBA RD, WEERING VIA BEEAC VIC, 3251.	2429
LANGFORD D T & Y M, RILERA, BOX 32, ARTHURTON SA, 5572.	199
LANKENAU M A & I D, CAPE JAFFA, PO BOX 16, KINGSTON SA, 5275.	1855
LATHAM R G & S G, COOLONG, HOLLANDS RD, YOUNG NSW, 2594.	4408
LAVELLE W & D, FAIRVIEW, LONG POINT ROAD, MULLION CREEK NSW, 2800.	3762
LAWRENCE A J & C M, CANTERNATTING, 61 O'NEILL RD, NORTHAM WA, 6401.	2222
LE LIEVRE A J, KILLAWARRA, 106 WARBY TOWER RD, KILLAWARRA VIC, 3678.	145
LEE W E & F J, LOCHLEE, BIRCHIP VIC, 3483.	4136
LEGGE R B, RIDGEHAVEN, PO BOX 25, CUDAL NSW, 2864.	918
LEIGH S A, FAIRLEY, GULLY RD, CERES VIC, 3221.	3783
LEO M H & S J, NARDOO, PO BOX 272, RAVENSTHORPE WA, 6346.	4352
LEVETT DJ & SD & RN & AM, SEACRAY, PO BOX 105, WALKAWAY WA, 6528.	3988
LEWIS D R, CREEK VIEW, RSD, SPEEWA VIC, 3585.	4319
LIDSTONE V, CLEAR VIEW, RMB 2511, TOORA VIC, 3962.	4301
LINDEMAN B, GILGAI, 1748 BARNADOWN RD, ELMORE VIC, 3558.	4384
LINTON STUD, T/A CAUBAUNE PTY LTD, CAUBAUNE, WOOLBROOK NSW, 2354.	2288
LLOYD J W & L G, HAREFIELD PARK, C/- PO BOX 277, JUNEE NSW, 2663.	4290
LONG BROS, POLLONG, NIOKA, BUANGOR VIC, 3375.	247
LONG C A, ORDEN, TORWOOD, PO BOX 19, RICHMOND TAS, 7025.	419
LOOSEMORE K, GLENDON PASTORAL PS, GLENDON NORTH, WARIALDA NSW, 2402.	2450
LOVE R G, JUMBUCK PARK, RMB 2083, NALINGA RD, VIOLET TOWN VIC, 3669.	2198
LUSH A H, FAIRVIEW HILLS, BOX 2, INMAN VALLEY SA, 5211.	2699
LYNDOCH PARK, RMB 1476, CASTERTON VIC, 3311.	1284
MACDONALD D & J, FAIRBURN, 1014 PORCUPINE RIDGE RD, DAYLESFORD VIC, 3461.	2493
MACDONALD R L & P M, PARAMOUNT, PO BOX 1483, KERSBROOK SA, 5231.	4361
MACLEOD C R N & K M, MENKARA, PO BOX 73, MORTLAKE VIC, 3272.	1304
MACPHERSON R, MYRTLE VALE, OLD JUNEE NSW, 2652.	615
MADISON FIELDS STUD, J A ARCHER, BOX 32, DALWALLINU WA, 6609.	1701
MAHER M L, NOWENDEN, 1879 MOUNTAIN ASH RD, BUNGONIA NSW, 2580.	4215
MAJOR P & L, ELVAMORE, HOLBROOK NSW, 2644.	4372
MAMIC I & I, TAMARA, 91 BO PEEP ROAD, BURRUMBEET VIC, 3352.	3686
MANILLA CENTRAL SCHOOL, WILGA AVENUE, MANILLA NSW, 2346.	3893
MANN B D, GLENELM, 324 EVERTON LANE, WHITE HILLS TAS, 7258.	258
MANSBRIDGE TH & RJ & IN, EDWINSTOWE, M/S 195, 133 SCHOOL RD, PITTSWORTH QLD, 4356.	4378
MARCANTELLI K J & I B, EVERGREEN, MATHESON NSW, 2370.	1804
MARCHANT R C & J M, KAROONA, PO BOX W689, WEST TAMWORTH NSW, 2340.	2381
MARKS C, REGINA MAREE, 218 QUEEN ST, ASHFIELD NSW, 2131.	2762

Name and address	Flock No.
MARR R D & P J, KIEMBAH, MACKEYS CREEK RD, EUGOWRA NSW, 2806.	2655
MARRIS C, MIWAY FARMS, PO BOX 126, YORK WA, 6302.	3833
MARTIN D J & J M, CHADWORTH, PO BOX 1080, BATHURST NSW, 2795.	383
MASON R D, REDMAYNE, 68 BROWN ROAD, ECHUCA VILLAGE VIC, 3564.	3969
MATE I A & J G, GREYWOOD, YALLAMBEE HOMESTEAD, DUNEDOO NSW, 2844.	2743
MATUS P J & J M, TARA, BATHURST ROAD, ROCKLEY NSW, 2795.	4304
MAWBEY R & V J, MANDALAY, MS 4, DUBBO NSW, 2830.	1442
MAXWELL A, YARRUMAR, GRAHAMS VALLEY VIA, GLENCOE NSW, 2365.	701
MCCARTEN P T & M E, NARGOON, ERIGOLIA, VIA, RANKINS SPRINGS NSW, 2669.	1468
MCCARTNEY RW & LL & AT, YENTRAC, 110 CRAVEN RD, TATURA VIC, 3616.	4190
MCDONALD K & J, MADEESHA, CARGER RD, PO BOX 111, COOROW WA, 6515.	4289
MCDONNELL S J & P A, SNOWBALL HILL, GUNDAGAI NSW, 2722.	2857
MCDOUGALL R J & C J, DUNNOLLIE, PO BOX 467, NARROGIN WA, 6312.	4238
MCEWAN G L & G P, SOUTHERN LAND, 210 MT MERCER RD, MEREDITH VIC, 3333.	4366
MCGOLDRICK T & S, COOLCAPPA, BIMBADEEN, COONABARABRAN NSW, 2357.	3932
MCGRATH G C & C A, GINGAMONA, FARRINGDON RD, BRAIDWOOD NSW, 2622.	4152
MCGRATH R & A, CLOVER, PO BOX 804, BALLARAT VIC, 3353.	4407
MCINDOE D L & C P, NICHOLS RD, LEONGATHA VIC, 3953.	144
MCINTYRE J S, BIMBADEEN, RMB 1410, PENSHURST VIC, 3289.	830
MCKENZIE J C & CO, AVONLEA, 47 MOLYNEAUX ST, WARRACKNABEAL VIC, 3393.	3187
MCKENZIE J F & I J, KURRARA, HOLBROOK NSW, 2644.	2745
MCKERROW D C, DANBAA, FOREST VALE, DURI NSW, 2344.	4370
MCKINLEY D T, BOX 72, MOORE PARK, MOORA WA, 6510.	82
MCKINNON R J & D W, DERBY DOWNS, GLOVER ROAD, MARONG VIC, 3515.	343
MCLAUCHLAN PARTNERSHIP, VALMONT, 90 ADELPHI RD, WHITEMORE TAS, 7303.	3139
MCLEAN B, MURRAY VALLEY, RMB 748, MT BARKER WA, 6324.	4405
MCLEAN N G & M G, BESWICK, C/- POST OFFICE, BULLARING WA, 6373.	4291
MCMAHON L J & A G PTY LTD, KENT RIVER, RMB 234, KOJONUP WA, 6395.	2786
MCMAHON S F & SONS, GUM VALE, RMB 5012, ARARAT VIC, 3377.	4087
MCRAE J E, 940 WOOLSTHORPE-HEYWOOD RD, KOROIT VIC, 3283.	4322
MEAD C D & J M, MIRRABOOKA, RMB 190, BOYUP BROOK WA, 6244.	4141
MELTON VALE ENTERPRISES, MELTON VALE, 524 HEAZLEWOODS LANE, WHITEMORE TAS, 7303.	1245
METCALF L & C, WHEELDON VALE, BOX 107, DOWERIN WA, 6461.	257
MIGNANELLI G & A, FIORENDINO, BOX 1266, VICTOR HARBOR SA, 5211.	4182
MILL K R & F L, BURROIN, BOX 17, HOPETOUN VIC, 3396.	4233
MILLER A G, STIRLING, RMB 7510, HORSHAM VIC, 3401.	447
MILLS G & L FAMILY TRUST, ASHLIN, 649 HAZZARD ROAD, MILLBROOK WA, 6330.	4162
MINCHIN R A & M F, MANDER, PO BOX 36, QUAIRADING WA, 6383.	2675
MINERS M J, LONGFIELD, DALGETY NSW, 2628.	4213
MIRNOO PARTNERS, IAN MCINTOSH, MIRNOO, RMB 2120, GOORAMBAT VIC, 3725.	9
MITCHELL D & I & S, RENE, ROCKWOOD, CULCAIRN NSW, 2660.	3000
MITCHELL G C & A C, GLENCRAOBH, RMB 616, KOJONUP WA, 6395.	2778
MITCHELL J A C & H J, MEEBREE, RMB 3022, BENALLA VIC, 3672.	2327
MITCHELL R J & L J, RONOBRI, 1820 PRAIRIE-ROCHESTER RD, LOCKINGTON VIC, 3563.	1551
MOHR G A & K M, THELROSE, RMB 468, WANTABADGERY NSW, 2650.	4032
MOJO POLL DORSETS, C/O M NICHOLAS, 1200 MCIVOR HWY, JUNORTOUN VIC, 3551.	4399
MOLESWORTH J P A, BALLARK, MORRISONS VIC, 3334.	43
MOLONEY AND MOLONEY, LUANA, KORONUBU, YALBRAITH RD, TARALGA NSW, 2580.	2837
MOORE D M & M L, LYNGROVE, PO BOX 6, CAMPANIA TAS, 7026.	3280
MOORE J M, BROBENAH, BOX 13, KYBYBOLITE SA, 5262.	3078
MOORE K B, PENRISE, BOX 6, CAMPANIA TAS, 7026.	53
MORANT MRS J, BELVEDERE, RMB 4120, TALLANGATTA VALLEY VIC, 3701.	3395

Name and address	Flock No.
MORECAMBE PTY LTD, G R POYNER, PO BOX 6, NULLAWIL VIC, 3529.	2223
MOREING MORFIELD PARTNERSHIP, MORFIELD, MINTO, BIBBENLUKE NSW, 2632.	2412
MORGAN-PAYLER F T & L A, MYNDARRA, RMB 6435, PORT FAIRY VIC, 3284.	3658
MORTON P R, GARDEN PARK, PO BOX 1176, PORTLAND VIC, 3305.	3292
MOTTRAM MISS B A, ANNALEAKA, RMB 226, QMS, MANJIMUP WA, 6258.	2784
MOUNT JOY STUD, C/- A SMITH, PO BOX 325, NORTHAM WA, 6401.	4364
MUDGE T, SALT RISE, C/O POST OFFICE, PORT WAKEFIELD SA, 5550.	4401
MUIR D W & R M, PENRYN, RSD, HEXHAM VIC, 3273.	1983
MUIR G D & CO, MORDALLUP, RMB 176, MANJIMUP WA, 6258.	2710
MULLINGER PARK PTY LTD, MULLINGER PARK, BOX 34, KYBYBOLITE SA, 5262.	3886
MULLINS K W, KIARALLEA, MAJORCA RD, TALBOT VIC, 3371.	4202
MULQUINY G, NARRAMATTA, RMB 4245, KOYUGA VIC, 3622.	4365
MUNN PB & MF & AS & AM, MILTON, MORTLAKE VIC, 3272.	4183
MUSGROVE C & S, MIARB, PO BOX 85, THE ROCK NSW, 2655.	4253
MCGRANE M J & C L, BROOKLYN, HILLSIDE, BENA RD, UNGARIE NSW, 2669.	4394
NARRANMORE PASTORAL CO, NARRANMORE, ELONG ELONG NSW, 2831.	3402
NASH L S & P M, WARWICK, CANOWINDRA NSW, 2804.	1728
NASH P E & J C, GUM VIEW, REEDY CREEK, RSD 208, KINGSTON SA, 5275.	3497
NEWELL MRS E C, ARUNDEL, PMB 140, NARACOORTE SA, 5271.	4145
NEWLANDS PASTORAL COMPANY, NEWLANDS, PO BOX 85, WINCHELSEA VIC, 3241.	1014
NICHOLLS C R, CAMRIX, BURDENDA STATION, TOTTENHAM NSW, 2873.	4358
NIXON A F & S E, PINEVIEW, 5 AGNEW COURT, HORSHAM VIC, 3400.	1799
NORRIS C C & R C, MERLEWOOD, CURRABUBULA NSW, 2342.	3651
NUNAGIN FARMS, KJ & SM MCINTYRE, PO BOX 1606, ALBANY WA, 6330.	4137
O'BRIEN V R, PETAVIN, PO BOX 5010, WONTHELLA WA, 6531.	4177
O'CONNOR G C, BUNDA, HOLMLEE, GILGANDRA NSW, 2827.	3349
O'HALLORAN LR & JV & NC, RENFREW, RMB 211, KOJONUP WA, 6395.	4172
O'NEILL K J & G J, RMB 913, MINNEY RD, SOUTHERN BROOK, VIA NORTHAM WA, 6401.	4044
O'SULLIVAN M, DARLINGTON, 183 MISSION HILL RD, BAYNTON VIC, 3444.	3580
O'TOOLE J M J, WINDRUSH, 483 PRINCES HIGHWAY, ILLOWA VIC, 3282.	1883
OLD WOOMBI STUD, OLD WOOMBI, WALCHA NSW, 2354.	3457
OLIVER G K, ENGLEWOOD PARK, INVERLEIGH VIC, 3321.	211
OLIVER G R & P J, ALINTA, 368 POST OFFICE RD, ROSS CREEK VIC, 3352.	2218
OVERNEWTON STUD, J M MACKENZIE, KALIMNA, WINCHELSEA VIC, 3241.	2589
OXLEY G J, 845 FISH POINT RD, PENTAL ISLAND, VIA SWAN HILL VIC, 3585.	2100
OXLEY G J & A G, MOSSLEY, FISH POINT RD, PENTAL IS, VIA SWAN HILL VIC, 3585.	34
PAGE M & D, ROKVUE, MACARTHUR ROAD, PO BOX 94, PENSHURST VIC, 3289.	4242
PARR G J & P A, WUNGLEBUNG, RMB 119, BERRIGAN NSW, 2712.	4114
PASATIEMPO PASTORAL CO, RR & AR UNGER, PO BOX 168, ALBANY WA, 6331.	3956
PASCOE A C & D L, CLARONDEN, 3720 HAMILTON HWY, CARAMUT VIC, 3274.	4336
PATMORE C M & R M, RIVERBEND, PO BOX 121, ENEABBA WA, 6518.	3161
PATTEN D P & L K, JACKSONS RIDGE, PO BOX 483, GERALDTON WA, 6531.	4259
PAYNE R A & K E, SARAH DOWNS, CORELLA RD, MANILLA NSW, 2346.	3946
PEDDIE J D R & L J, YALUNGA, 460 TABOR ROAD, PENSHURST VIC, 3289.	4335
PEPPER J, MURNDOWN, RMB 8280, HAMILTON VIC, 3300.	1087
PERRY P C & S W, BIMBIMBI, PO BOX 876, FORBES NSW, 2871.	4375
PETERS M S & W J & J D, TINTAGEL, RMB 2564, PORT FAIRY VIC, 3284.	2512
PFAFF K & H, JULANDA, PO BOX 579, PARKES NSW, 2870.	4355
PFITZNER A D, CADNITE, BOX 14, FRANCES SA, 5262.	3646
PHILLIPS PM & LM & BI, KANANGRA, RMB 133, DEESIDE MAIL, MANJIMUP WA, 6258.	3236
PIGGOTT R V & SON, ILLOURA, MOORLANDS SA, 5301.	782
POWELL F A & W E, DINMORE, PO BOX 142, PINGELLY WA, 6308.	4112
PRENTICE D, KURRAJONG, ARIAH PARK NSW, 2665.	4
PRENTICE J E & K M, KURRAJONG, ARIAH PARK NSW, 2665.	2368

Name and address	Flock No.
PREWER N, KILBURN, 11 ADELPHI ROAD, WHITEMORE TAS, 7303.	423
PRICE R & D, MAJARDAH, KANGAROO FLAT RD, GLENCOE SA, 5291.	1886
PRITCHARD K E & L J, GIBSON PARK, 78 HOWARDS LANE, KYABRAM VIC, 3620.	913
PRIVETT G & N, GLENLEIGH, 1039 COOLALIE RD, YASS NSW, 2582.	4367
PURSEHOUSE I, MEGAN SPRING, SUNNY BRAE, ARIAH PARK NSW, 2665.	4243
RALPH G R & P E, SHELLAL, PO BOX 104, KOROIT VIC, 3282.	1126
RATHJEN G F & C M, HOMFELD, 124 CORNELLA CHURCH RD, COLBINABBIN VIC, 3559.	2209
RAYNER B W, FAIRHOLME, HARDWICKE ROAD, YASS NSW, 2582.	1675
REDBANK GRAZING CO, WAYLYN, PO BOX 25, GINGIN WA, 6503.	3350
REID M, CROWTHER, 147 REIDS ROAD, CROWTHER NSW, 2803.	277
REYNOLDS P & B, BELLINA PARK, 44 BRIDGE ST, KORUMBURRA VIC, 3950.	4402
RICE M A & S L, KENNRIC, 34 WATERY PLAINS RD, EVANDALE TAS, 7212.	4413
RICHARDSON BROS, GRASSFIELD, NEWLYN NORTH VIC, 3364.	1155
RILEY L J, BARKLY DOWNS, 192 CLARKESHILL RD, BULLAROOK VIC, 3352.	4009
ROBERTS G & Y, CHELSEA, RSM 503, MOORA WA, 6510.	1254
ROBERTS-THOMSON W & A, RATHO, 260 TOLLYMORE RD,TABLE CAPE, WYNYARD TAS, 7325.	42
ROBINSON G G & T G, FERNDALE, BACK PINEY RANGE RD, GRENFELL NSW, 2810.	4169
ROE D W, DANROE, PO BOX 86, GAWLER SA, 5118.	4403
ROSSINI W D & J R, YANDRA STUD, C/- P O, KANMANTOO SA, 5252.	3286
ROUCHER L G & B D, TE PARA, MARLBORO, PO BOX 72, STOCKINBINGAL NSW, 2725.	4174
ROWE A J & C J, ROESTON PARK, PO BOX 12, KYBYBOLITE SA, 5262.	3907
ROWE D G & SONS, JEATHROWE, 9 BOURKE CRESCENT, GEELONG VIC, 3220.	4267
ROWETT C C & A J, ULANDI PARK, BOX 24, MARRABEL SA, 5413.	3125
ROWLEY D R & J, SPRINGWOOD, JERANGLE NSW, 2630.	2815
ROWNEY N C & D J, GAMADALE, BOX 12, LASCELLES VIC, 3487.	3266
RUBIE TL & RA & CP & MJ, TIARA, BOX 159, CHINCHILLA QLD, 4413.	2695
RUSSELL A D & R L, BANYENONG WEST, BOX 88, DONALD VIC, 3480.	48
RYAN L J & G H, GILLMORE, PASCHENDALE, YEOVAL NSW, 2868.	647
RYAN M & S & J, ROCKFORD, BARRY NSW, 2799.	3838
SAMMON BROS, CARRAMAR, BUNGEET VIA, DEVENISH VIC, 3726.	4004
SAMWELL P R & S J, IRONSTONE RIDGE, RMB 385, BRIDGETOWN WA, 6255.	3087
SANDFORD M N, CRAIGIEBURN, DENILIQUIN NSW, 2710.	2711
SAUNDERS J W B, ROSEHILL, ASHFORD ROAD, INVERELL NSW, 2360.	3051
SAUNDERS R W & SON, WILGINA, PRIVATE BAG 100, MT GAMBIER SA, 5291.	3267
SAY S A, YASLOC, EUROA, GLEN INNES NSW, 2370.	1230
SCHINCKEL A H & E A, LEENALA, BOX 1020, NARACOORTE SA, 5271.	188
SCHNEIDER D R & D W, GREEN VIEW, 7 LAKE ST, MURTOA VIC, 3390.	728
SCOTT A B & D L, VALLEY VISTA, COOLAC NSW, 2727.	2470
SCOTT R M, ERINAIR, RMB 7125, ESPERANCE WA, 6450.	535
SEAMAN A L, BELLEVUE, HADLEY VIA, LAGGAN NSW, 2583.	3796
SECKER P D & W V, MALUKA, PMB 4, KEITH SA, 5267.	4359
SEYMOUR A & C & L, CALANA PASTORAL, 56 KEARNEY RD, STH MAROOTA NSW, 2756.	4373
SHAW L G & SONS, LANGDONS HILL, RMB 1371, NEWLYN VIC, 3363.	3945
SHEEHAN J & H, GREEN RISE, ROMSEY VIC, 3434.	1687
SHEPHERD L S & M J, LEWEEN, RMB 811, NARROGIN WA, 6315.	2180
SHERIDAN J S, ORMOND PARK, JUNEE NSW, 2663.	3723
SHERRIFF C, SPRING VALE, PO BOX 31, SHEFFIELD TAS, 7306.	3509
SIMMONS T R & R M, VALLEY-VIEW, PO BOX 15, OBERON NSW, 2787.	4003
SKEER C E, SUNNYBRAE, BOX 930, MILLICENT SA, 5280.	1179
SKIRVING P G & SONS, FAIRBANKS, CRESSY TAS, 7302.	101
SLARKS G & D, MURRAWA, PO BOX 8023, MT GAMBIER SA, 5290.	4328
SMITH A J, PINE LODGE, 2130 PINE LODGE ROAD, TOCUMWAL NSW, 2714.	4105

Name and address	Flock No.
SMITH I J & A J, RAMELTON, RMB 5370, WANGARATTA VIC, 3678.	1009
SMITH RH & HM & PR & PS, HEATHMAR, BROWN'S ROAD, MURCHISON VIC, 3610.	10
SOLE I J & M F, AVONCLIFFE, GUYRA NSW, 2365.	2689
SONNING PARTNERSHIP, SONNING, HOLBROOK NSW, 2644.	4306
SPALDING D J, TIMARU, 325 PLAINS ROAD, LARA VIC, 3212.	3387
SPENCER D V, ELANORA, PO BOX 5655, CRANBOURNE VIC, 3977.	3184
SPOWART C & P & R, AVERLEA, 193 MINCHA NORTH ROAD, PYRAMID HILL VIC, 3575.	472
SPRING G M, ARDOE, 335 KOCH ROAD, KATANDRA VIC, 3634.	1483
SQUIERS C J & SONS, SHIRLEE DOWNS, BOX 40, QUAIRADING WA, 6383.	1408
STARLING J & R, KOOROOL, 2362 MACARTHUR RD, PENSHURST VIC, 3289.	2374
STARR E J, BOOMEY, ARALOON, MOLONG NSW, 2866.	126
STARRITT G B, KELSO, 230 MANLEY RD, TATURA VIC, 3616.	14
STEWART N & K, EDEN BROWS, RMB 2/520, DERRINALLUM VIC, 3325.	4318
STIVENS J T & L M, BLUE HAVEN, BARNAWARTHA VIC, 3688.	3552
STUART & MCLAUCHLAN, VALMA DOWNS, 1040 WHITEMORE RD, WHITEMORE TAS, 7303.	2
STURGESS K F, REDLINE, HILLVIEW, HENTY NSW, 2658.	4393
SUNDERMANN K, PINORA, DAWSON ROAD, HEYFIELD VIC, 3858.	3010
SUNSHINE PASTORAL CO, SUNSHINE, BOX 37, YORK WA, 6302.	4170
SUTHERLAND I R, DELORAINE DOWNS, RMB 8308, COLERAINE VIC, 3315.	4223
SUTHERLAND R B & E J, DELORAINE, COLERAINE VIC, 3315.	1857
SUTHERLAND TG & RC AND L & A, SANDOWN, PO BOX 39, PERENJORI WA, 6620.	1890
SUTHERN M, DUNBAR, ROCKWELL RD, BERRIDALE NSW, 2628.	4321
SUTTON J C & G S, FERN HILL, GRAFTON RD, GLEN INNES NSW, 2370.	3448
SWART R & M H, ZAANBRA, RMB 2850, CHILDERS VIC, 3824.	4314
SWIGGS M W, EUMERALLA, 262 RIPPONHURST ROAD, MACARTHUR VIC, 3286.	4250
TAMARU GRAZING CO, TAMARU, RMB 8002, KALGAN RIVER, VIA ALBANY WA, 6330.	4390
TAPPA NAPPA PASTORAL CO P/L, TAPPA NAPPA, PO BOX 24, DELAMERE SA, 5204.	3761
TAYLOR C, 805 SOLDIER SETTLEMENT RD, BECTIVE NSW, 2340.	4337
TAYLOR K, KIRSTEN PARK, 306 MINGORGONE RD, PEAK HILL NSW, 2869.	4357
THE SCOTS SCHOOL, C/- P MATUS, OBERON RD, BATHURST NSW, 2795.	1786
THE SCOTS SCHOOL ALBURY, C/- R BARROWS, PMB 6006, AMDC, ALBURY NSW, 2640.	4298
THEOBALD B I, NGALLA, 186 MACORNA ROAD, KERANG VIC, 3579.	2247
THOMPSON L T & E M, GARTLEE, 189 KOROBEIT RD, MYRNIONG VIC, 3341.	1185
THOMPSON S G & N J, GLENWOOD, 585 BARUNAH STH ROAD, WINGEEL VIC, 3321.	4241
TIPPERARY FARMING ENTERPRISES, TIPPERARY, PO BOX 105, WALKAWAY WA, 6528.	4206
TIPPET JC & TA & COMITTI RW & MH, JANTANUS PARK, RMB 5436, HORSHAM VIC, 3401.	4265
TISCHLER J & P, TARRALEAH, RMB 929, EDENHOPE VIC, 3318.	4325
TOMLINSON D, GOLDEN PARK, SWAMP ROAD, GAIRDNER WA, 6337.	3513
TONACIA S J & CO, RANCHERO, ARDLETHAN NSW, 2665.	1522
TONISSEN M J & T K, GLENLEIGH, 478 BALKINS RD, HAMILTON VIC, 3300.	4412
TRAVES (SEVTAR PASTORAL PTY LTD), LOCKWOOD PARK, 36 TRAVES LANE, CANOWINDRA NSW, 2804.	3557
TREANOR D & T, AMAROO DOWNS, 1735 TURONDALE RD, DURAMANA, BATHURST NSW, 2795.	4313
TREASURE R E & O M & SONS, FERNHILL, PO BOX 10, WANDERING WA, 6308.	1991
TREWEEK H A, ASCOT VIA, CRESWICK VIC, 3363.	3589
TREWEEK M A, LAURIDALE, WAKOOL NSW, 2710.	3263
TREWICK R G & D J, PEPPERTON FARM, 327 MINTO RD, ELMORE VIC, 3558.	4073
TREWICK S J & M V, MAYFIELD PARK, RSD, ELMORE VIC, 3558.	2392
TROETH M, BELMORE, RMB 6712, HEYWOOD VIC, 3304.	4404
TURNBULL D & W & J & M, ARDAZAL, RMB 1036, WYCHEPROOF VIC, 3527.	2065
TURNER G T, ROSEBANK, YOUNG ROAD, TEMORA NSW, 2666.	3393

Name and address	Flock No.
TURNER J H & I V, MOSSVALE FARM, 2 COOBA PL, ESTELLA, WAGGA WAGGA NSW, 2650.	3095
TURNER R & H M, TONE PARK, RMB 171, BOYUP BROOK WA, 6244.	4103
TURNER R W J & L S, TURNDALE PARK, CLAREDON, RMB 21, MARRAR NSW, 2652.	3788
VALE S J & SON, TIMBERLEA, BOX 10, PICOLA VIC, 3639.	20
VALED POLL DORSET STUD, VALED, M123 RSD POOTILLA, VIA BALLARAT VIC, 3352.	2482
VALLANCE A J, BOONGALA, 484 TELEGRAPH ROAD, MT PROSPECT VIC, 3364.	1301
VALLENCE J J & A R, RSD 1751, KERANG-MURRABIT ROAD, KERANG VIC, 3579.	2739
VAN DIEMEN QUALITY BULBS, 363 TABLE CAPE ROAD, WYNYARD TAS, 7325.	3243
VANSTON G B & SONS, LODDONLEA STUD, 200 VANSTONS ROAD, INGLEWOOD VIC, 3517.	789
VERNLEA GRAZING CO, JANRAY, RSM 710, MIDLANDS ROAD, COOMBERDALE WA, 6512.	2649
WADE N L & D R, CAPELANDS, 119 TOLLYMORE ROAD, TABLE CAPE TAS, 7325.	3038
WALKER B J & K A, KENLORNE, PO BOX 62, BEACHPORT SA, 5280.	2452
WALKER G T, GLENBOWER, 25 BISHOPS AV, RANDWICK NSW, 2031.	4309
WALKINGTON P J, PETERVILLE PARK, BOX 92, JAMESTOWN SA, 5491.	2639
WALLACE D C & D J, EMANTEE, 241 WARBURTONS LANE, MILLTHORPE NSW, 2798.	4381
WALLACE IPM, HIGHLAND PARK, 62 HERBERT RD, HARVEY WA, 6220.	4343
WALLINGFORD R A & T J, WALS PLACE, PO BOX 1513, BUSSELTON WA, 6280.	4059
WALLIS C J & D V, WATTLE RANGE, BOX 215, MILLICENT SA, 5280.	2375
WALTON M & T, WALTONS, C/- PO, CARNAMAH WA, 6517.	4133
WAMINDA PASTORAL CO, 139 MARONEYS RD, QUAMBY BROOK TAS, 7304.	3629
WARDLAW R L & H R, PYRENEES, PO BOX 25, AVOCA VIC, 3467.	4048
WATERS N I & G W, GAYVILLE, HERBERT PARK RD, ARMIDALE NSW, 2350.	3041
WATSON F C & M A, JASHAURY, BOX 10, HYNAM SA, 5262.	3744
WATSON H & BEER W, ECHUCA PARK, PO BOX 42, ECHUCA VIC, 3564.	27
WATSON N C & F, CATABODY, PO BOX 26, CALINGIRI WA, 6569.	1272
WATT J B, KABURNIE, 248 NORTH GUMS ROAD, PENSHURST VIC, 3289.	1236
WATT RD & EJ & VE, T/A FELIX RAMS, SPRINGVALE, GREENETHORPE NSW, 2809.	3677
WAYLAND P & ALESICH C, ST ABBS, PO BOX 163, SURREY HILLS VIC, 3127.	4415
WEBB T M & P M, CHAMINGUP, PO BOX 184, KOJONUP WA, 6395.	2021
WEBBERLEY B J & N, RODBOURNE, 42 RODBOURNE RD, BRIGHTON TAS, 7030.	4065
WEDDING K, TALINGA, PO BOX 277, NARACOORTE SA, 5271.	856
WEELCHADA, C/- NJ & FA SMITH, 60 BRIDGES RD, BINDOON WA, 6502.	4397
WEICHERT N A & R K, BETHELREI, PO BOX 88, KAPUNDA SA, 5373.	2204
WEIR M C & K M, PINEWALLA, PO BOX 269, CROOKWELL NSW, 2583.	1435
WELLINGTON HIGH SCHOOL, C/- ROB DIMMICK, WHITELEY ST, WELLINGTON NSW, 2820.	4019
WEST MRS J H, BELLEVUE, 465 WEST LANE, YOUNG NSW, 2594.	3045
WESTGARTH MRS V M, YARRAMIE, RMB 1665, STRATHDOWNIE VIC, 3312.	2202
WHITE C J & C D, VALLEY VIEW, PO BOX 1179, MILLICENT SA, 5280.	4274
WHITE R & B & B, GANGE PASTORAL CO PTY LTD, RMB 245, BERRYBANK VIC, 3323.	4353
WHITTLESEA H J & M A, HAYELLE, 18 KINGS-MADDERN ROAD, SERVICETON VIC, 3420.	4201
WHYBORN L, TARAKAN, PO BOX 397, DENILIQUIN NSW, 2710.	3775
WHYTE M & CREMASCO G, BRIMFIELD, RMB 407, KENDENUP WA, 6323.	1650
WILLIAMS B & K, DURSLEY, 72 HANSENS ROAD, TUMBI UMBI NSW, 2261.	4280
WILLIAMS J F, GLENLEVITT, RMB 7390, HAWKESDALE VIC, 3287.	4093
WILLIAMS K C & N A, ASHBURNIA, FOUR MILE CREEK VIA, ORANGE NSW, 2800.	2992
WILLIAMSON B A & S, KOOLAWINDA, PO BOX 25, CRANBROOK WA, 6321.	4362
WILLIAMSON K J, COONDLE WEST DRIVE, BOX 561, TOODYAY WA, 6566.	3741
WILLISON B B & S J, KREESIDE, PO BOX 827, MODBURY SA, 5092.	3819
WILSON DR M J, BRAEMORE, KILMORE VIC, 3601.	3558

Name and address	Flock No.
WILSON G & N L & SONS, WILLOW PARK, PO BOX 32, BYFORD WA, 6122.	4125
WILSON G M, KISMET PARK, KISMET, HOWLONG NSW, 2643.	4300
WILSON J F & N D, MARLOO, BOX 375, MT GAMBIER SA, 5290.	575
WILSON-TINK S, GOONGUNYAH, SPRINGVALE TINKS LANE, DUBBO NSW, 2830.	2111
WINTER D B, FOUR WINDS, 51 FITZROY STREET, GOULBURN NSW, 2580.	2555
WOLFE W, WOONGARRA, 139 WINDLES LANE, RYLSTONE NSW, 2849.	4406
WRIGHT C H & O M & SONS, PINE AVENUE, RMB 614, KOJONUP WA, 6395.	1892
WRIGHT JB & EB & LE & BJ, RIGHT STUD, 30 LLANGOTHLIN ST, GUYRA NSW, 2365.	4275
WRIGHT L G, CLAREMONT, PO BOX 416, COWRA NSW, 2794.	3679
WYKES D L, GAMBOOLA, YEOVAL NSW, 2868.	3711
YARALLA STUD, RG-JM-AJ SMITH, 2130 PINE LODGE RD, TOCUMWAL NSW, 2714.	407
YATES R & CO, BARWON, YERONG CREEK NSW, 2642.	804
YENSCH C & J, SHAGWELL, YARRARA, HOLBROOK NSW, 2644.	4354
YEO D B, YOORALLA, LEADVILLE NSW, 2831.	2567
YERBURY M, MABURY, BAR 20, GROGAN VIA, TEMORA NSW, 2666.	4371
YOUNG BJ & PA AND EDYVEAN K & N, PAMBRIA, RMB 136,OLD NARRANDERA RD, WAGGA WAGGA NSW, 2650.	3933
YOUNGER D A, SANDSIDE, MORUNDAH NSW, 2700.	585
ZANKER L D & A, COONALEE, BOX 11, COONALPYN SA, 5265.	2088
ZELL D W & M J & G P J, YOOTHAMURRA, TOORAWEENAH NSW, 2817.	1376

ASSOCIATE MEMBERS 2005 - 2006

CHRIS BADCOCK, FAIRBANK, PO BOX 16, HAGLEY, TAS. 7292
DAWSON R BRADFORD, HILLCROFT FARMS, POPANYINNING, WA 6309
GRAHAM J. GILMORE, BRANXTON PARK, OBERON, NSW 2787
MARTIN A .GILMORE, TILLSBURY, 240 TILLSBURY LANE, OBERON, NSW 2787.
ROY HARRIS, GLOROY, NEWBRIDGE, VIC. 3551
PERRY JASPER, JOLMA, CUNDERDIN, WA 6407
JENNIFER M. LOOSEMORE, CLAREMONT, RED RANGE, VIA GLEN INNES NSW 2370
ELIZABETH RALPH, SHELLAL, PO BOX 104, KOROIT, VIC. 3282
TANIA KING, SHELLAL, PO BOX 308, KOROIT, VIC. 3282
BARBARA RAMM, BO BAR, BARWOOD, KINGS HIGHWAY, BRAIDWOOD, NSW 2622
GAVIN VALE, TIMBERLEA, PICOLA, VIC 3639

ANNUAL MEMBERS 2005 - 2006

OWEN BADCOCK, WHITEMORE HOUSE, 800 WHITEMORE RD, WHITEMORE, TAS 7303
JOHN A. BENNETT, C/- ALLONVALE, TULLIBIGEAL, NSW. 2669
ROD BINNS, NHAREE, UNIT 32, 4 SYDNEY ST, PRAHRAN VIC 3181
JIM CHILDS, INVERNESS PARK, PO BOX 16, PENOLA, SA 5277
GRAHAM CRANE, KIBAH DOWNS, MARSDEN PARK RD, LOOMBERAH, NSW. 2340
WENDY FOLLARD, PO BOX 40, WILLASTON, SA. 5118
MICHAEL GREGORY, LIVESTOCK BREEDING SERVICES, PO BOX 4, JERILDERIE, NSW 2716
EDDIE HOOPER, MINIVIEW, 789 WANGARATTA - KILFEERA RD, LACEBY, VIC 3678
ROD E KNIGHT, MOONBEANNA, 500 SHELFORD ROAD, MEREDITH, VIC 3333
L. KEITH MCKENZIE, MALKAY, BOX 392, NARACOORTE, SA 5271
MALCOLM MCKENZIE, MALKAY, BOX 392, NARACOORTE, SA 5271
WILLIAM MILROY, PO BOX 1679, KARRATHA, WA 6714
SUZANNE ROBINSON, 6 TREMERE ST, CONCORD, NSW 2137
GARRY S. RODDA, 75 TOURNAMENT DRIVE, SANCTUARY LAKES, VIC. 3030
A.W. THORNBERRY, GLENAYR, TOOGONG, NSW 2864
DR. KEN WHITE, VIRGINIA FARMS, PO BOX 50, CLIFTON, QLD 4361
W. KEITH WICKS, ROSEDALE RD, RMB 6060, LONGFORD, VIA SALE, VIC 3851
NOEL H. WILSON, KISMET WEST, HOPEFIELD, VIA COROWA, NSW 2646

CURRENT FEES
FOR PERIOD 1/4/2005 TO 31/3/2006

Subscription

Subscription for Full Members is calculated on a sliding scale according to the total number of ewes over 12 months of age in a member's flock at 31st March.

1	-	50 ewes	=	$110	+ GST
51	-	75	=	$125	+ GST
76	-	100	=	$135	+ GST
101	-	125	=	$145	+ GST
126	-	150	=	$155	+ GST
151	-	175	=	$165	+ GST
176	-	200	=	$175	+ GST
201	-	225	=	$185	+ GST
226	-	250	=	$195	+ GST
251	-	275	=	$205	+ GST
276	-	300	=	$215	+ GST
301	-	325	=	$230	+ GST
326	-	350	=	$240	+ GST
351	-	375	=	$250	+ GST
376	-	400	=	$260	+ GST
401	-	425	=	$270	+ GST
426	-	450	=	$280	+ GST
451	-	475	=	$290	+ GST
476	-	500	=	$300	+ GST
501	-	525	=	$310	+ GST
526	-	550	=	$320	+ GST
551	-	575	=	$330	+ GST
576	-	600	=	$340	+ GST
601	-	650	=	$355	+ GST
651	-	700	=	$365	+ GST
701	-	750	=	$375	+ GST
751	-	800	=	$385	+ GST
Over 800 ewes			=	$395	+ GST

New Flocks:

New members pay subscription fees calculated from the above table, plus a joining fee of = $50 + GST

Associate Members = $60 + GST

Annual Members = $35 + GST

(Full and Associate Members will automatically receive the current Flock Register and Association Journal; Annual Members receive the Association Journal - See also Rule 1).

Compulsory Promotion Levy

Calculated on each flock ram and ram lamb sold = $1.50 per ram + GST.

Registration and Transfer Fees:

Ram registration fee (per ram)	=	$10	+ GST
Ram transfer fee (per ram)	=	$10	+ GST
Ewe transfer fee (for each ewe over 6 months of age at the date of sale)	=	$2	+ GST
Embryo Transfer fee	=	$2	+ GST

(Note: Forms for the individual registration and transfer of stud rams, and bulk transfer of stud ewes and lambs, are available free on request from Head Office).

Semen Transfer Fees (Regulation 12)

A Semen transfer fee will apply on each semen package used or sold per stud ram	=	$20	+ GST

(Note: Subsequent semen sales of the same ram to the same purchaser will be free of further semen transfer fees).
A member using semen from a registered New Zealand ram will be responsible for the semen transfer fee.

Prefix Alteration:

The fee to alter a registered stud prefix is	=	$15	+ GST

Penalty Fees:

• Late transfer fee for stud rams and ewes (per certificate - see Regulation 11C)	=	$5	+ GST
• Late Semen transfer certificate fee (per certificate - see Regulation 12 e)	=	$5	+ GST
• Flock Returns received between 1st May and 31st May will carry a late penalty fee of	=	$12	+ GST
• Flock Returns received after 31st May will carry a late penalty fee of	=	$24	+ GST

Export Fees

Members exporting Poll Dorset sheep and semen to any overseas country are reminded of their responsibilities under the Regulations.
The following normal transfer and registration fees and levies must be paid for Poll Dorset sheep exported.

* Ewe transfer:	$2.00 for each ewe over 6 months of age + GST
* Stud ram transfer:	$10.00 each + GST.
* Stud ram registration:	$10.00 for each stud ram to be individually registered + GST.
* Semen transfer:	$20.00 for each semen package per stud ram + GST.
* Flock Ram Levy:	$1.50 per ram and ram lamb + GST.
*Embryo transfer:	$2.00 per embryo + GST.

A Fee will be charged for the Head Office secretariat time in the preparation of Export Certificates if required by the importing Country.

Goods and Services Tax (GST)

Members are required to pay the current fees on a ***'pay as you go'*** basis as this is the most cost effective system.

Please attach your payment to all certificates etc. sent to Head Office and remember to add the 10% GST to your cheque/money order.

Head Office will issue members with a Tax Invoice/Receipt and the allocation of the various items and the GST paid will be clearly shown.

It would be of great assistance to Head Office if members would list the items covered by their cheque/money order/bank draft, for example:

..... stud rams to be individually registered at $10 each	=	$
..... stud rams to be transferred at $10 each	=	$
..... stud ewes to be transferred at $2 each	=	$
..... semen package per stud ram at $20 each	=	$

SUB TOTAL	$
PLUS GST	$
TOTAL	$